

**SCALE: 1" = 300'**

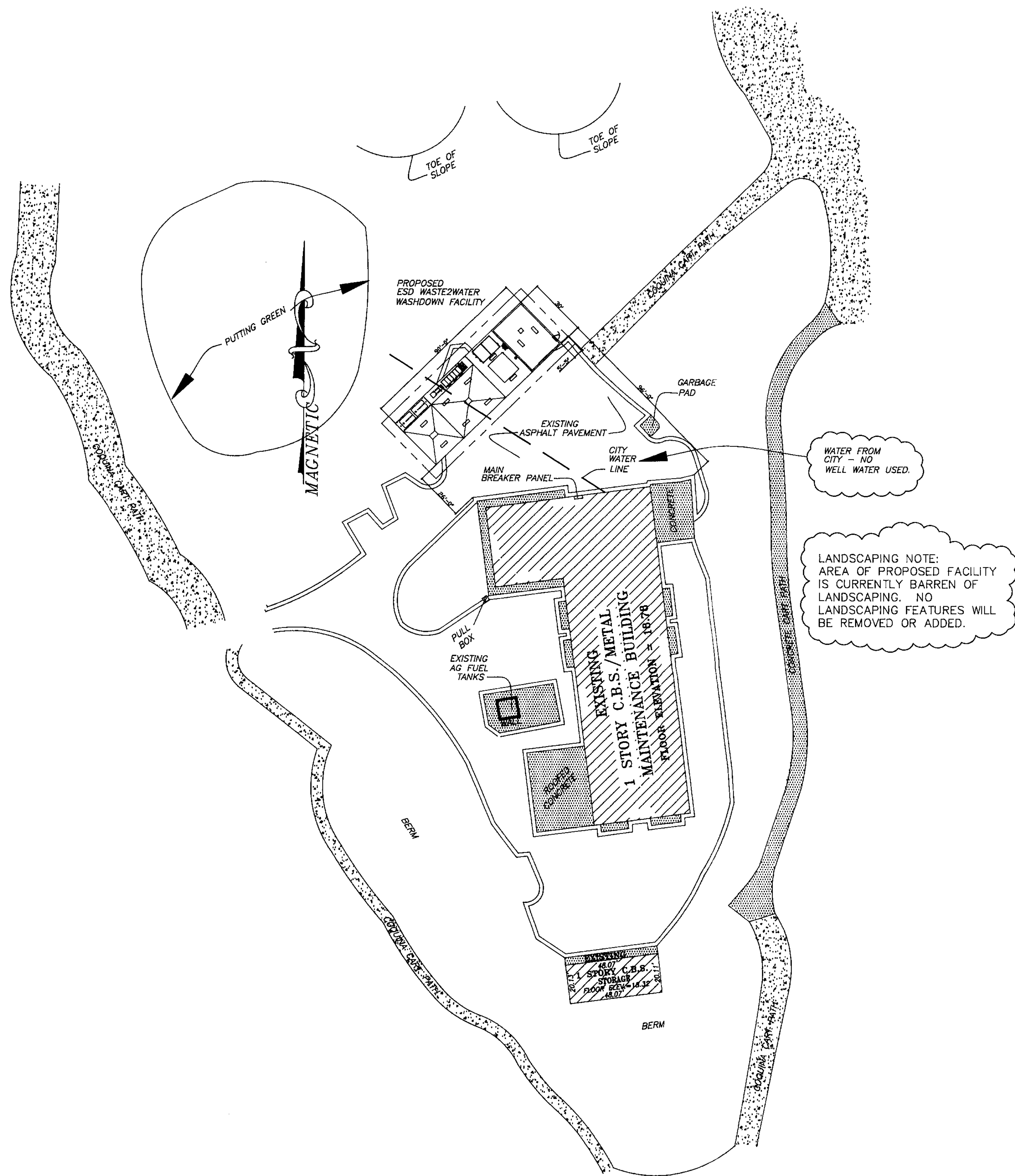
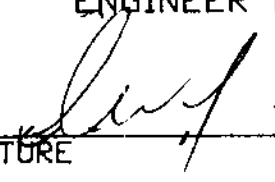

**SCALE: 1/32" = 1'-0"**

ENGINEER OF RECORD:  
  
 9/13/06  
 SIGNATURE DATE  
 DANIEL E. WOLF, PE 46774  
 PRINT NAME FLA. REG. NR.

DRAWING CONFIDENTIAL:  
 THIS DRAWING AND ALL INFORMATION CONTAINED THEREIN IS AND SHALL REMAIN THE PROPERTY OF ENVIRONMENTAL SYSTEM DESIGN, INC. AS AN INSTRUMENT OF PROFESSIONAL SERVICE. THIS INFORMATION SHALL NOT BE USED WITHOUT THE FULL KNOWLEDGE AND PRIOR WRITTEN CONSENT OF ENVIRONMENTAL SYSTEM DESIGN, INC.

REVISION	BY	DATE	DESCRIPTION
REV-1	DW	01/11/06	CITY REQUIREMENTS
REV-2	DW	04/05/06	CITY ADDITIONAL REQUIREMENTS
REV-3	DW	05/03/06	CITY ADDITIONAL REQUIREMENTS
REV-4	DW	05/25/06	CITY ADDITIONAL REQUIREMENTS
REV-5	DW	08/28/06	ADDED STOOP TO SIDE DOOR AND BOLLARDS

DRAWN BY: MLB  
 ENGINEERING: DW  
 DATE: 03/10/05  
 DWG NO: 05550

**ESD Waste2Water**  
 2140 N.E. 36th Ave., SUITE 100  
 Ocala, FL 34470  
 Phone: (352) 867-7482  
 Fax: (352) 867-1320

ADIOS GOLF CLUB  
 SITE LOCATION PLAN

PROJECT NUMBER:  
 05550  
 SHEET:  
 02 of 04