

DOOR SCHEDULE

NO.	TYPE	SIZE	MANUFACTURER	DOOR NO.	HDW	THRSH	REMARKS	LOCATION
1		16'-0" x 10'-0"	-	-	-	-	-	VIDEO BAY 2
2		16'-0" x 10'-0"	-	-	-	-	-	VIDEO BAY 1
3		2'-6" x 6'-8" x 1 3/8"	MASONITE	-	-	-	SOLID CORE, 6 PANEL, SQUARE, SMOOTH, SWING	CLUB REPAIR
4		2'-6" x 6'-8" x 1 3/8"	MASONITE	-	-	-	SOLID CORE, 6 PANEL, SQUARE, SMOOTH, SWING	RESTROOM
5		(3) 3'-0" x 8'-0" x 1 3/8"	Weathershield Signature	3-81180	-	-	Stationary / Left / Stationary Hinged	LOBBY/ LIVING ROOM
6		(3) 3'-0" x 8'-0" x 1 3/8"	Weathershield Signature	3-81180	-	-	Stationary / Left / Stationary Hinged	LOBBY/ LIVING ROOM
7		3'-0" x 6'-8" x 1 3/8"	MASONITE	-	-	-	SOLID CORE, 6 PANEL, SQUARE, SMOOTH, SWING	VIDEO BAY 2
8		3'-0" x 6'-8" x 1 3/8"	MASONITE	-	-	-	SOLID CORE, 6 PANEL, SQUARE, SMOOTH, SWING	VIDEO BAY 1

WINDOW SCHEDULE

TYPE	NO.	SIZE R.O.	WINDOW NO.	TYPE	MANUFACTURER
A	4	2'-0" x 6'-6"	C52-2066	ALUM. CLAD-WOOD CASEMENT	WEATHERSHIELD SIGNATURE SERIES
B	16	1'-6" x 1'-6"	1616	ALUM. CLAD-WOOD CASEMENT PICTURE	WEATHERSHIELD SIGNATURE SERIES

* VERIFY ALL ROUGH OPENINGS IN FIELD.

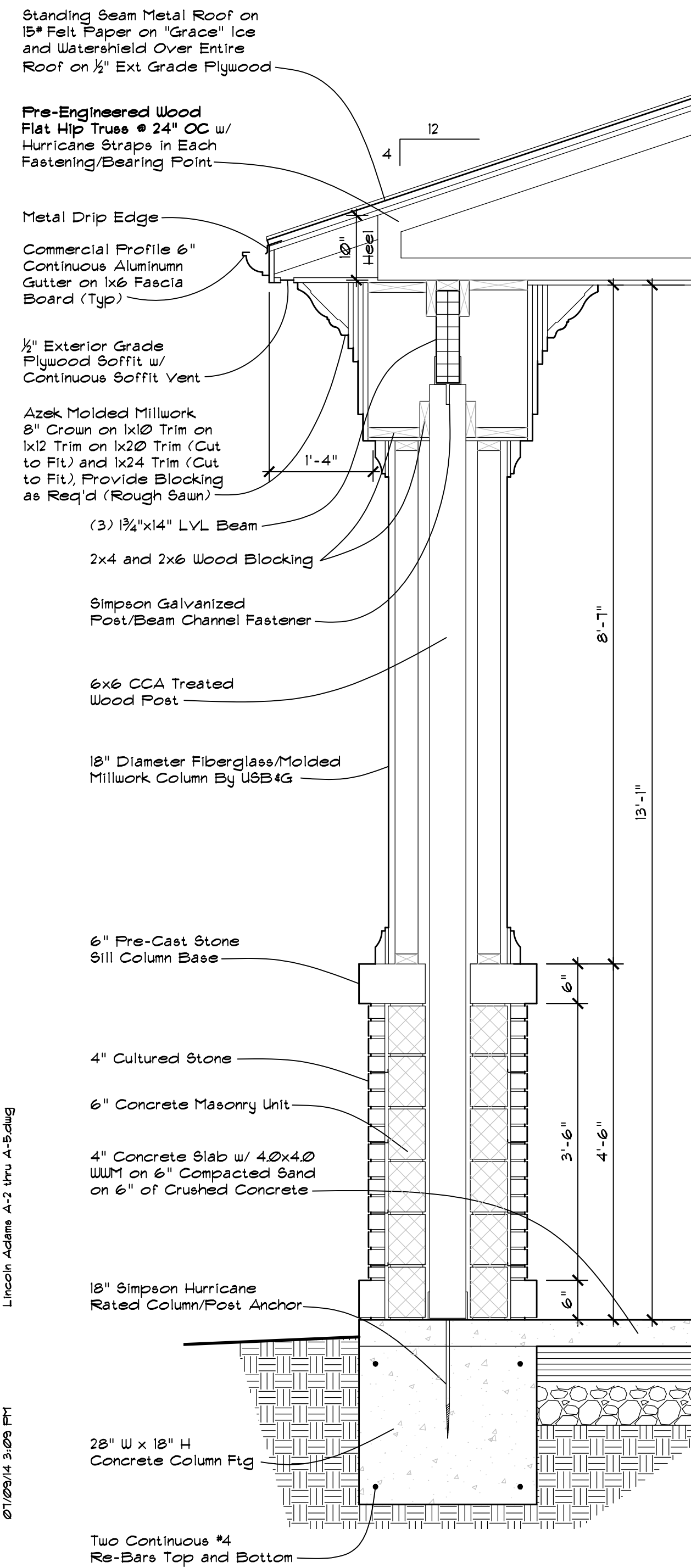

WALL SECTION
SCALE: 3/4" = 1'-0"

2
A2-A3

Lincoln Adams A-2 VPL A-Building
07/20/14 3:09 PM
Elizabeth Wilk

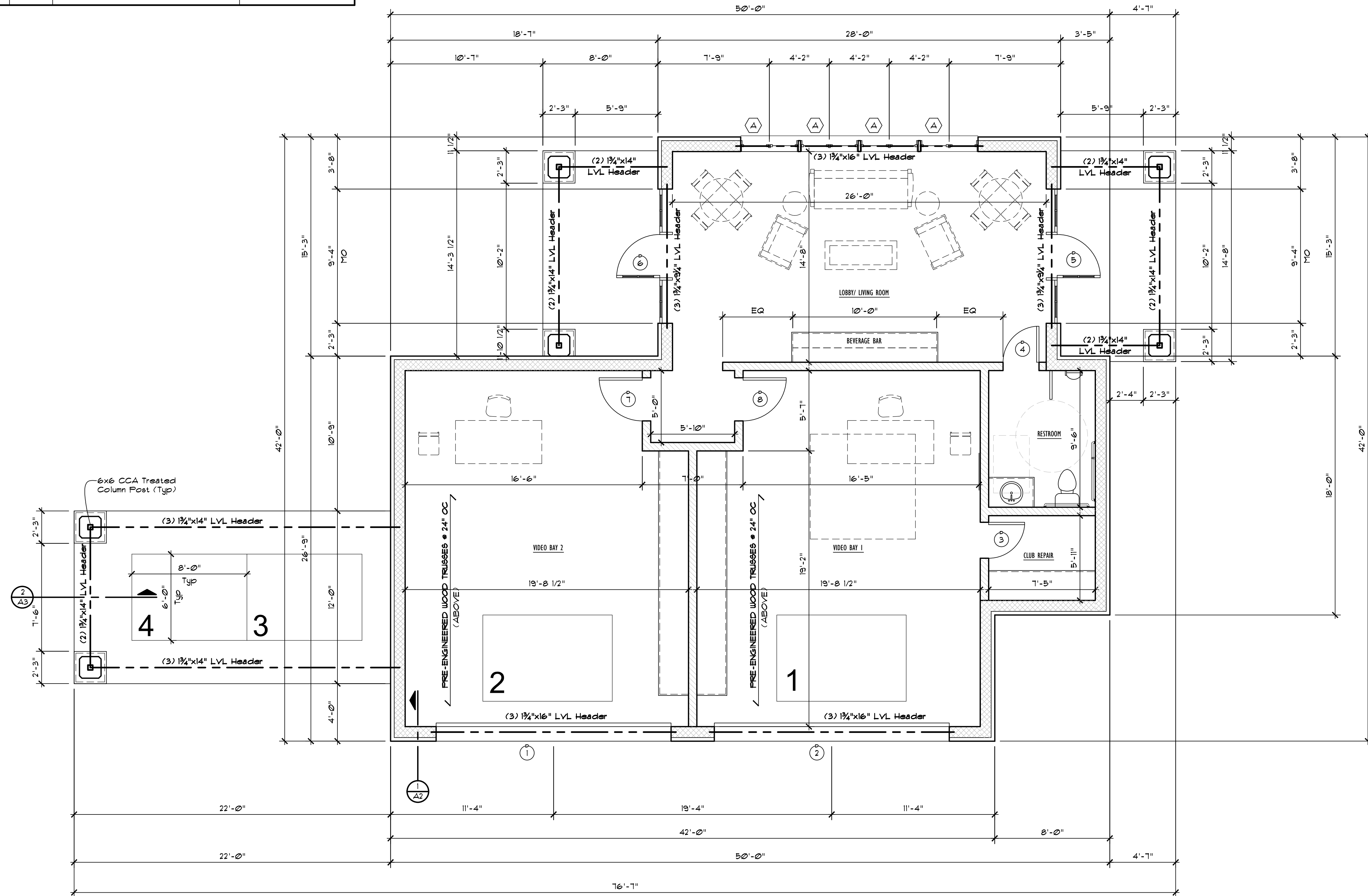

PROPOSED TEACHING FACILITY- FLOOR PLAN
SCALE: 1/4" = 1'-0"



**THE
RON JONA
COLLABORATIVE**

ARCHITECTS
DESIGNERS
CONSULTANTS

29110 INKSTER, SUITE 150
SOUTHFIELD, MI 48034

P. 248.357.3600
F. 248.357.3646

WWW.RONJONA.COM

KEVIN D. HART, AIA

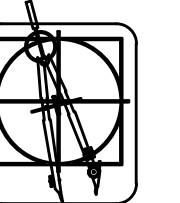

ARCHITECTURE
PLANNING
DESIGN
ENGINEERING

F. 248.642.9427
700 EAST MAPLE, SUITE 101
BIRMINGHAM, MI 48009

©2014 THE RON JONA COLLABORATIVE

THIS DOCUMENT AND THE INFORMATION CONTAINED THEREIN IS THE SOLE PROPERTY OF THE RON JONA COLLABORATIVE AND SHALL NOT BE ALTERED OR REPRODUCED WITHOUT THE WRITTEN PERMISSION OF THE RON JONA COLLABORATIVE. ANY MODIFICATION OR ALTERATION THEREOF SHALL BE INDICATED AND WELL DATED BY THE RON JONA COLLABORATIVE. ALL EXPENSES, CLAIMS AND/OR LIABILITY RESULTING FROM SUCH MODIFICATIONS OR ALTERATIONS.

DO NOT SCALE DRAWINGS

ISSUED	PERMITS
11-10-14	

FILE	ERW
DRAWN	
CHECKED	KDH/RJ
SEAL	

CLIENT
ADIOS GOLF CLUB
7740 NW 39th AVENUE
COCONUT CREEK, FL 33073

PROJECT
PROPOSED TEACHING FACILITY
ADIOS GOLF CLUB
COCONUT CREEK, FL

JOB NO.

1411

SHEET

FLOOR PLAN

SHEET NO.

A-3