



**THE
RON JONA
COLLABORATIVE**

ARCHITECTS
DESIGNERS
CONSULTANTS

29110 INKSTER, SUITE 150
SOUTHFIELD, MI 48034

P. 248.357.3600
F. 248.357.3646

WWW.RONJONA.COM

KEVIN D. HART, AIA

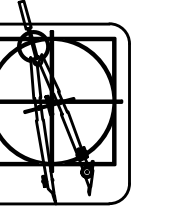

ARCHITECTURE
PLANNING
DESIGN
ENGINEERING

F. 248.642.9427
700 EAST MAPLE, SUITE 101
BIRMINGHAM, MI 48009

©2014 THE RON JONA COLLABORATIVE

THIS DOCUMENT AND THE INFORMATION CONTAINED
HEREIN IS THE SOLE PROPERTY OF THE RON JONA
COLLABORATIVE AND SHALL NOT BE ALTERED OR REPRODUCED
WITHOUT THE EXPRESS WRITTEN PERMISSION OF THE RON
JONA COLLABORATIVE. ANY MODIFICATION OR ALTERATION
HEREOF SHALL BE THE RESPONSIBILITY AND RISK OF THE USER.
THE RON JONA COLLABORATIVE IS NOT RESPONSIBLE FOR ANY
LIABILITY RESULTING FROM SUCH MODIFICATIONS OR
ALTERATIONS.

DO NOT SCALE DRAWINGS

| ISSUED | |
|----------|---------|
| 11-10-14 | PERMITS |
| 01-07-15 | |
| | |
| | |
| | |

| FILE | |
|---------|--------|
| DRAWN | ERW |
| CHECKED | KDH/RJ |
| SEAL | |

CLIENT
ADIOS GOLF CLUB
7740 NW 39th AVENUE
COCONUT CREEK, FL 33073

PROJECT
PROPOSED TEACHING FACILITY
ADIOS GOLF CLUB
COCONUT CREEK, FL

JOB NO.

1411

SHEET

ELEVATIONS

SHEET NO.

A-5

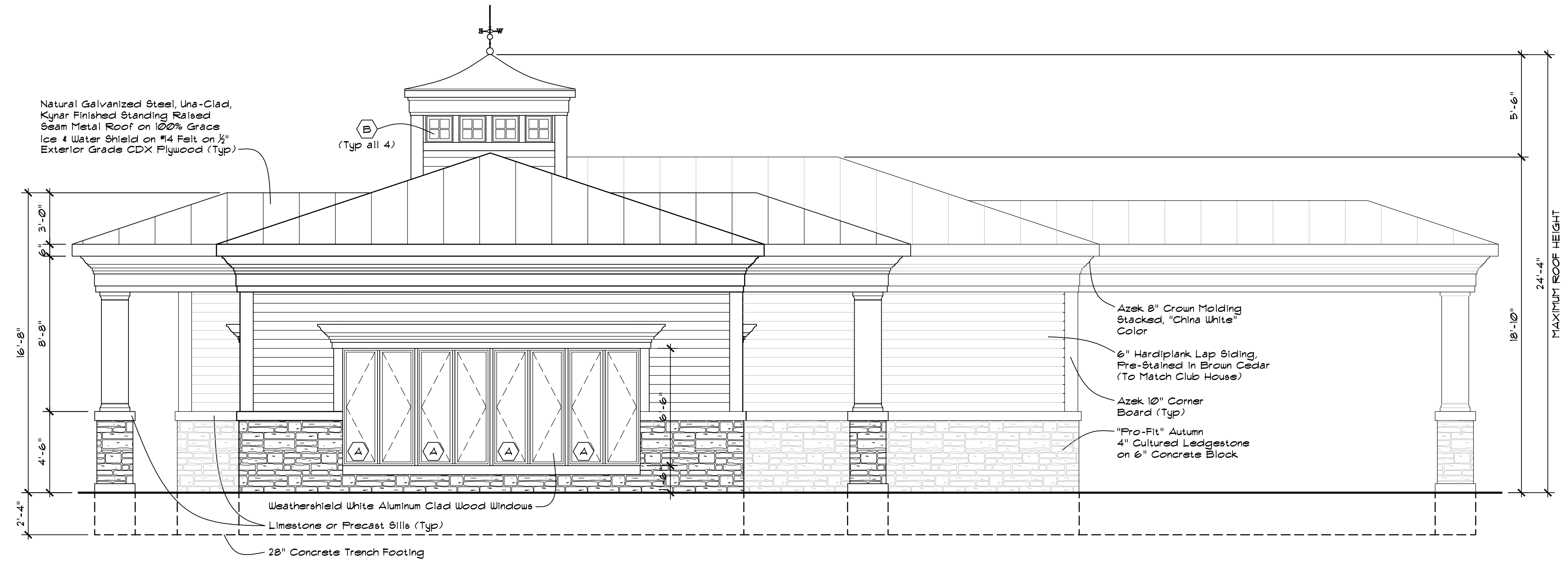

SOUTH ELEVATION

SCALE: 1/4" = 1'-0"

NOTE: NO GEO-THERMAL COOLING SYSTEM EQUIPMENT SHALL
BE VISIBLE FROM ANY SIDE OF THE PROPOSED BUILDING.

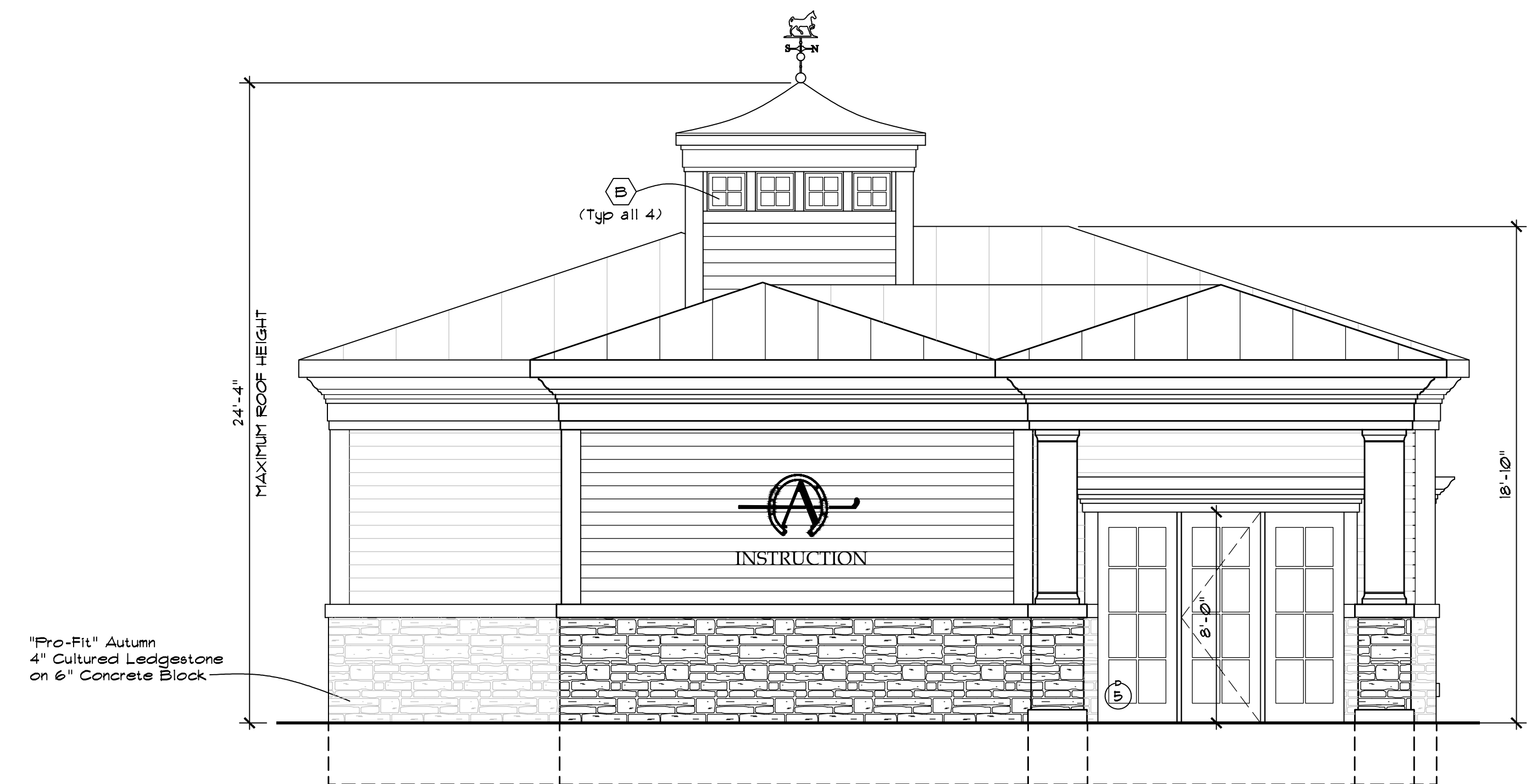

WEST ELEVATION

SCALE: 1/4" = 1'-0"