



**THE  
RON JONA  
COLLABORATIVE**

ARCHITECTS  
DESIGNERS  
CONSULTANTS

29110 INKSTER, SUITE 150  
SOUTHFIELD, MI 48034

P. 248.357.3600  
F. 248.357.3646

WWW.RONJONA.COM

KEVIN D. HART, AIA

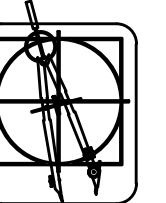

ARCHITECTURE  
PLANNING  
DESIGN  
ENGINEERING

F. 248.642.9427  
700 EAST MAPLE, SUITE 101  
BIRMINGHAM, MI 48009

©2014 THE RON JONA COLLABORATIVE

THIS DOCUMENT AND THE INFORMATION CONTAINED  
HEREIN IS THE SOLE PROPERTY OF THE RON JONA  
COLLABORATIVE AND SHALL NOT BE ALTERED OR REPRODUCED  
WITHOUT THE WRITTEN PERMISSION OF THE RON JONA  
COLLABORATIVE. ANY MODIFICATION OR ALTERATION  
HEREOF SHALL BE INDENTIFIED AND RECORDED BY THE RON  
JONA COLLABORATIVE OF ALL EXPENSES, CLAIMS AND/OR  
LIABILITY RESULTING FROM SUCH MODIFICATIONS OR  
ALTERATIONS.

DO NOT SCALE DRAWINGS

ISSUED	PERMITS
11-10-14	PERMITS

FILE	ERW
DRAWN	ERW
CHECKED	KDH/RJ
SEAL	

CLIENT  
ADIOS GOLF CLUB  
7740 NW 39th AVENUE  
COCONUT CREEK, FL 33073

PROJECT  
PROPOSED TEACHING FACILITY  
ADIOS GOLF CLUB  
COCONUT CREEK, FL

JOB NO.

1411

SHEET

PROPOSED  
FOUNDATION PLAN

SHEET NO.

**A-2**

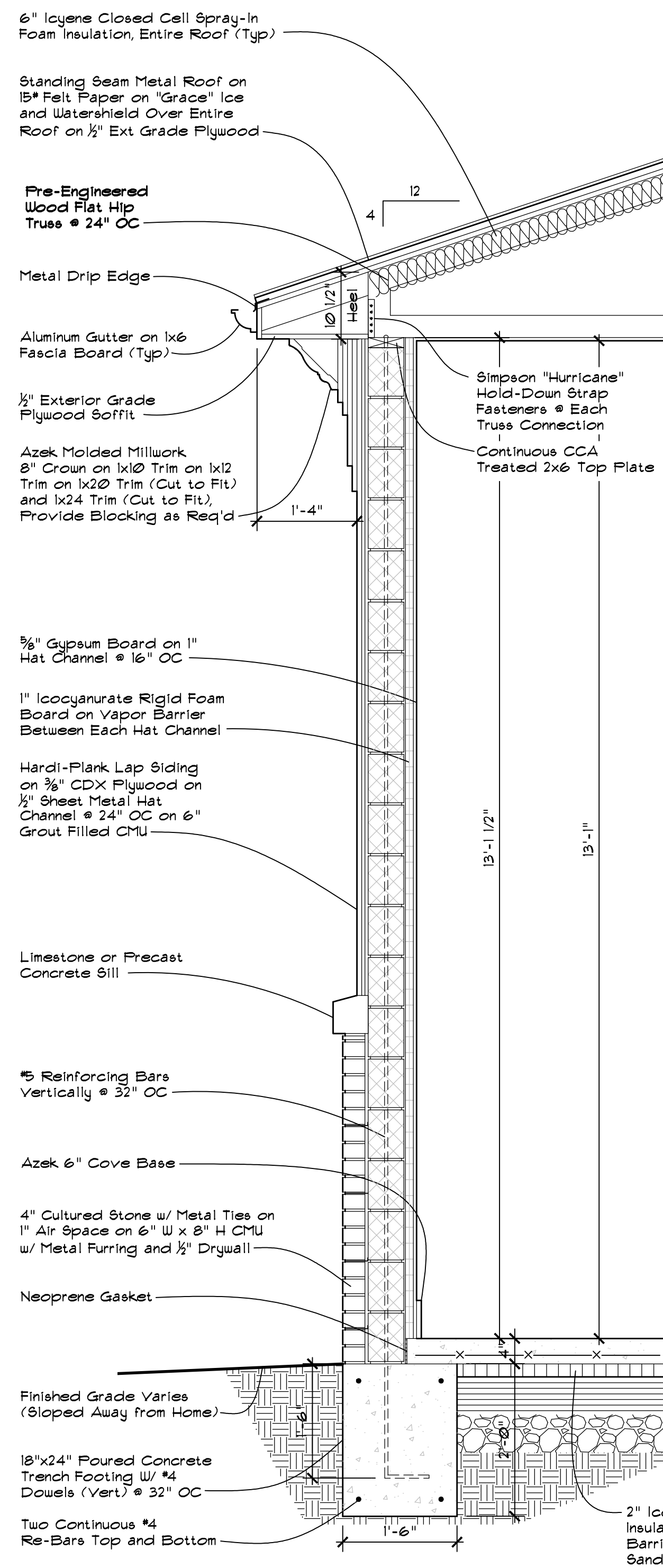

**WALL SECTION**  
SCALE: 3/4" = 1'-0"

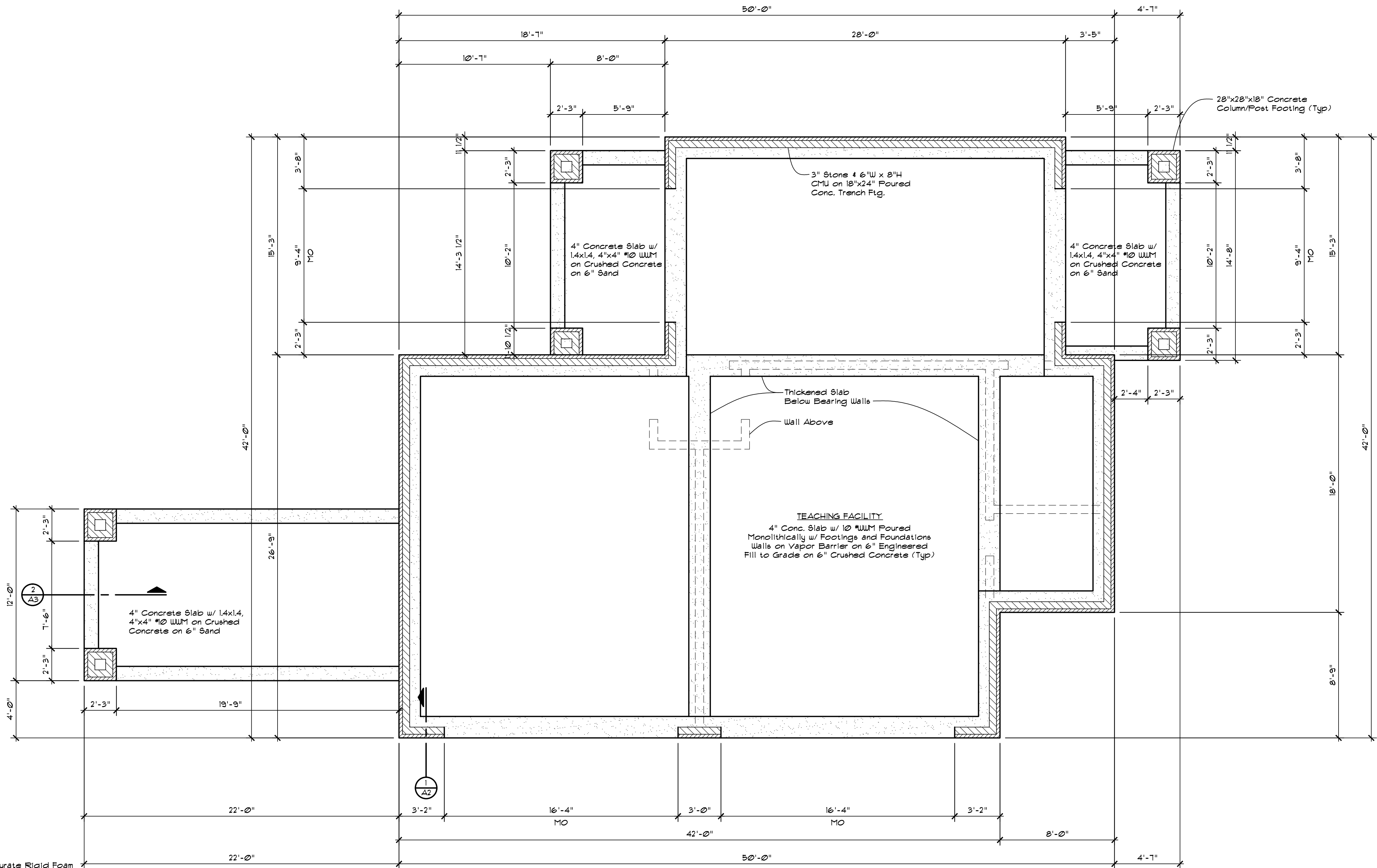
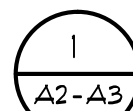

**FOUNDATION PLAN**  
SCALE: 1/4" = 1'-0"



NOTE: PROVIDE 1/2" DEPRESSION AT INTERIOR FLOOR  
SLAB TO ALLOW TILE INSTALLATION

Lincoln Address A-2 thru A-5 Building

07/09/14 3:09 PM

Elizabeth Wilk