



**THE
RON JONA
COLLABORATIVE**
ARCHITECTS
DESIGNERS
CONSULTANTS

29110 INKSTER, SUITE 150
SOUTHFIELD, MI 48034

P. 248.357.3600
F. 248.357.3646

WWW.RONJONA.COM

KEVIN D. HART, AIA

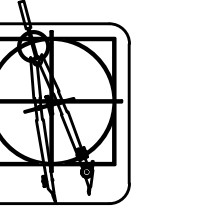

ARCHITECTURE
PLANNING
DESIGN
ENGINEERING

F. 248.642.9427
700 EAST MAPLE, SUITE 101
BIRMINGHAM, MI 48009

©2014 THE RON JONA COLLABORATIVE

THIS DOCUMENT AND THE INFORMATION CONTAINED THEREIN IS THE SOLE PROPERTY OF THE RON JONA COLLABORATIVE AND SHALL NOT BE ALTERED OR REPRODUCED WITHOUT THE EXPRESS WRITTEN PERMISSION OF THE RON JONA COLLABORATIVE. ANY MODIFICATION OR ALTERATION THEREOF SHALL BE INDICATED AND WELL MARKED FOR THE RON JONA COLLABORATIVE OF ALL EXPENSES, CLAIMS AND/OR LIABILITY RESULTING FROM SUCH MODIFICATIONS OR ALTERATIONS.

DO NOT SCALE DRAWINGS

ISSUED	PERMITS
11-10-14	PERMITS

FILE	ERW
DRAWN	ERW
CHECKED	KDH/RJ
SEAL	

CLIENT
ADIOS GOLF CLUB
7740 NW 39th AVENUE
COCONUT CREEK, FL 33073

PROJECT
PROPOSED TEACHING FACILITY
ADIOS GOLF CLUB
COCONUT CREEK, FL

JOB NO.

1411

SHEET

ROOF PLAN

SHEET NO.

A-4

TRUSS FRAMING NOTES:

1. THE TRUSS MANUFACTURER SHALL PROVIDE FULLY ENGINEERED DIAGRAMS TO THE ARCHITECT AND BUILDING OFFICIAL FOR APPROVAL PRIOR TO THE COMMENCEMENT OF WORK.
2. STRUCTURE SHALL CONFORM TO THE MOST RECENT FLORIDA CONSTRUCTION CODE REQUIREMENTS AND SHALL COMPREHEND HURRICANE LOADS FOR THE COCONUT CREEK HURRICAN ZONE. PROVIDE ALL REQUIRED HANGERS AND FASTENERS TO RESIST ALL WIND UPLIFT LOADS.
3. PROVIDE ALL TRUSS BEARING HANGERS AND UPLIFT CONNECTORS FOR EACH TRUSS AND COLUMN CONNECTION.
4. 3/4" CDX ROOF SHEATHING SHALL BE FACTORED IN AT 15 POUNDS PER SQUARE FOOT AND METAL ROOFING (RAISED BEAM) 16 GAUGE, AT 2.5 POUNDS PER SQUARE FOOT.
5. DRYWALL CEILING WEIGHT (3/2" GYPSUM) AT 2.0 POUNDS PER SQUARE FOOT.
6. CLOSED CELL INSULATION 6" DEPTH IS FACTORED IN AT 12 POUNDS PER SQUARE FOOT.
7. PROVIDE ALL LATERAL BRACING FOR EACH TRUSS.

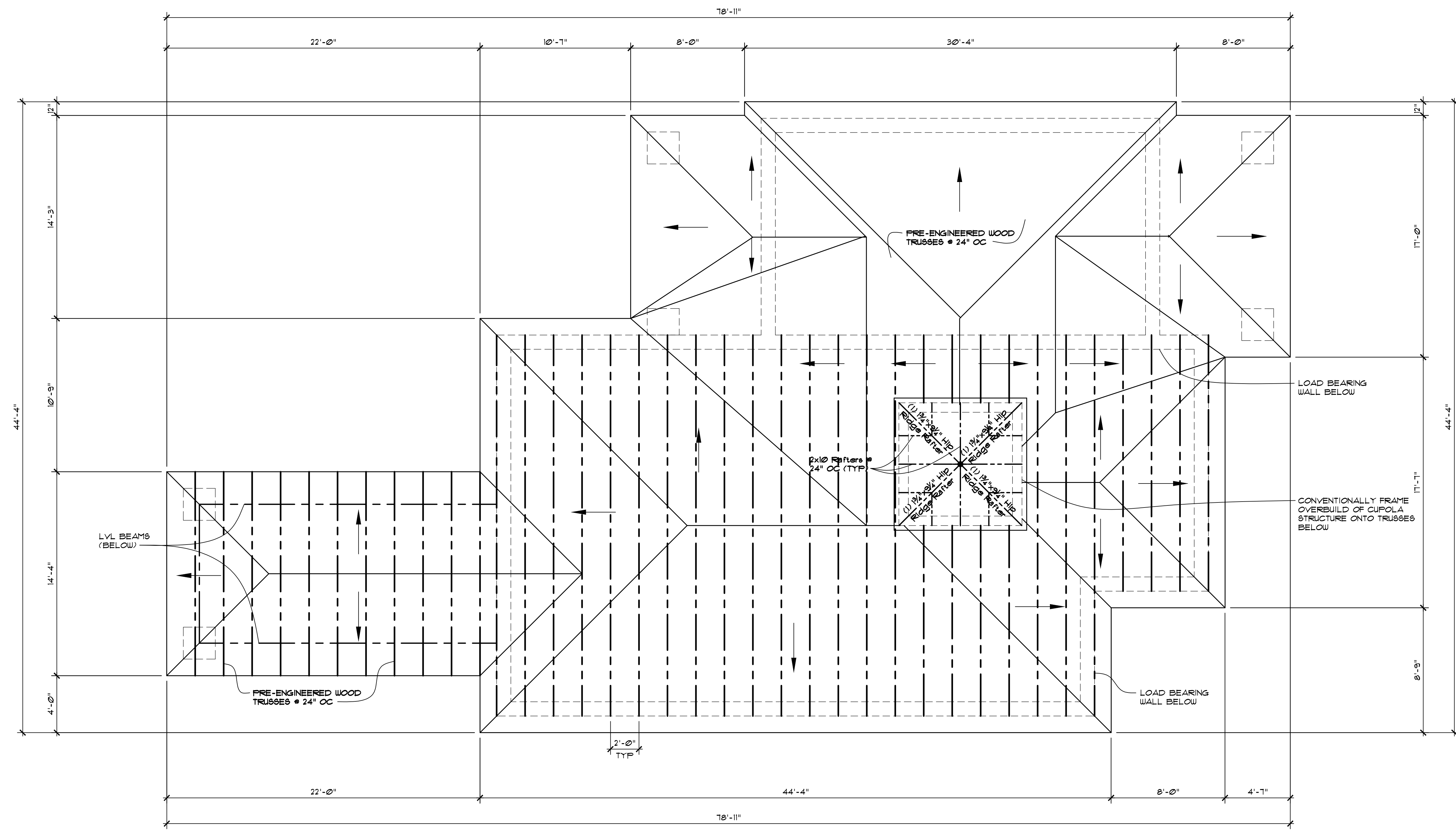

ROOF TRUSS FRAMING PLAN
SCALE: 1/4" = 1'-0"
(SUGGESTED LAYOUT) NORTH