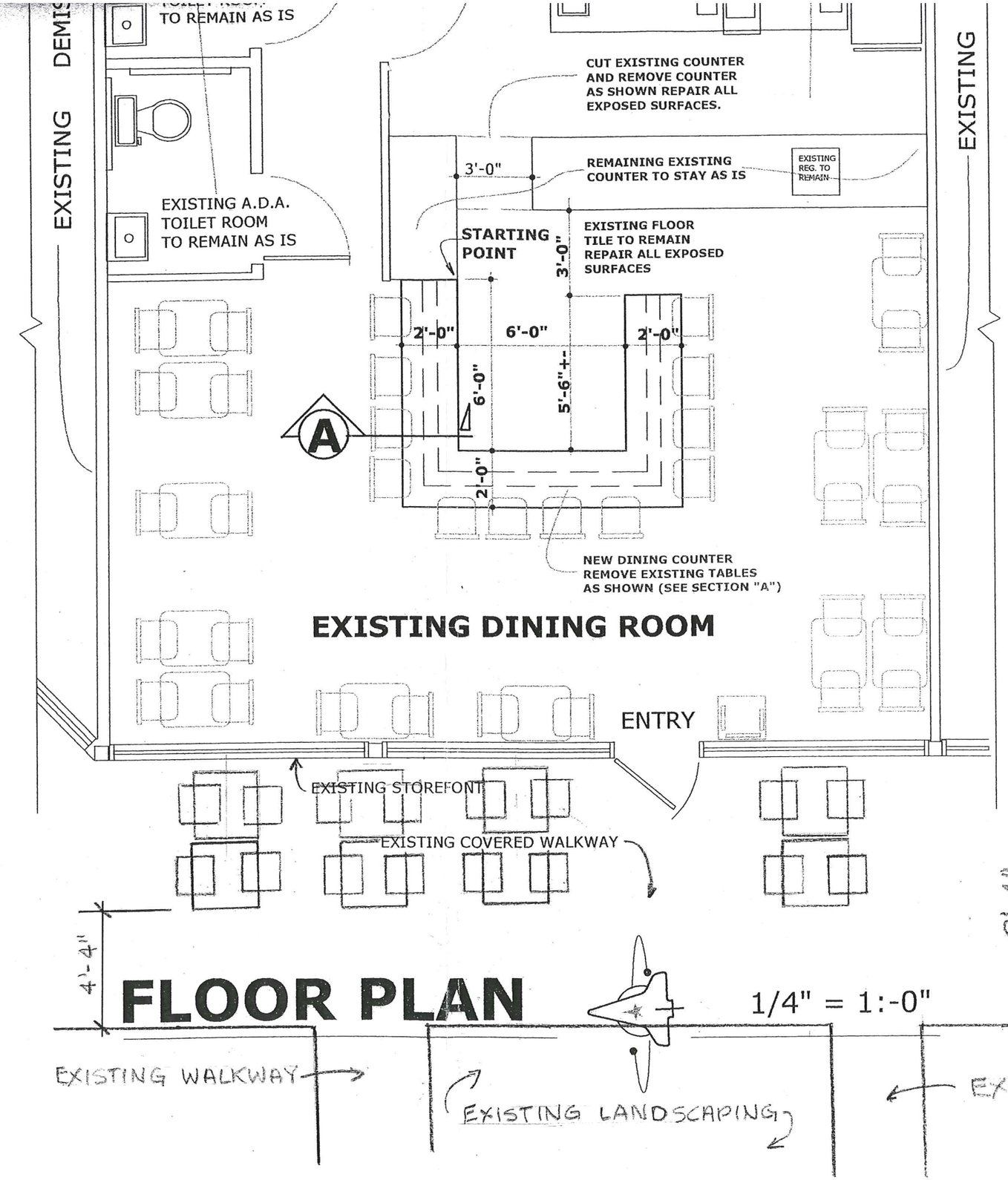

FLOOR PLAN

1/4" = 1:-0"

APPROVED

DATE: 6/15/09 BY:

ADMINISTRATIVE APPROVAL