CONSTRUCTION PLANS

FOR

REGENCY 009-1502

LOCATED IN

COCONUT CREEK, FLORIDA

SECTION 6, TOWNSHIP 48 S, RANGE 42 E

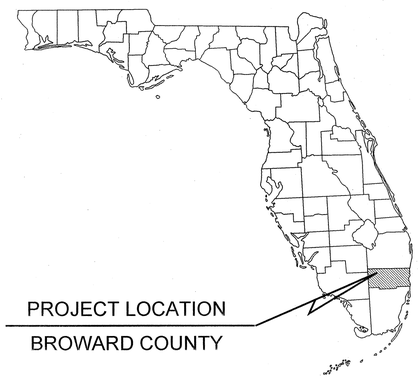

PROJECT TEAM

OWNER/DEVELOPER
McDONALD'S USA, LLC - FLORIDA REGION
10150 HIGHLAND MANOR DRIVE, SUITE 470
TAMPA, FLORIDA 33610
ROSANGELA DeMELLO
(813) 630-9634
FAX (561) 431-0476

CIVIL ENGINEER
PETER J. VAN RENS, P.E.
KIMLEY-HORN AND ASSOCIATES, INC.
445 24TH STREET, SUITE 300
VERO BEACH, FLORIDA 32960
(772) 794-4100
FAX (772) 794-4130

SURVEYOR
DANIEL C. FORTIN, PSM
FORTIN, LEAVY, SKILES, INC.
180 NORTHEAST 168TH STREET
NORTH MIAMI BEACH, FLORIDA 33162
(305) 653-4493
FAX (305) 651-7152

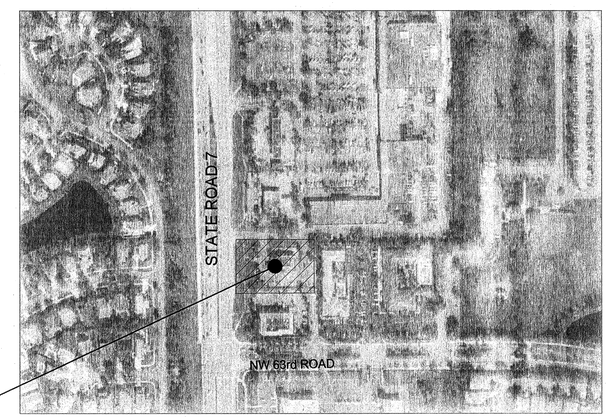

PROJECT LOCATION

VICINITY
N.T.S.

LIST OF CONTACTS

STORMWATER
SOUTH FLORIDA WATER
MANAGEMENT DISTRICT
3301 GUN CLUB ROAD
WEST PALM BEACH, FL 33406
TEL (561) 682-2710
CONTACT: CARLOS DE ROJAS

WATER
CITY OF COCONUT CREEK
4800 W COPANS ROAD
COCONUT CREEK, FL 33063
954-973-6732

SANITARY SEWER
CITY OF COCONUT CREEK
4800 W COPANS ROAD
COCONUT CREEK, FL 33063
954-973-6732

PLANNING AND ZONING
CITY OF COCONUT CREEK
PLANNING AND ZONING DIVISION
4800 W COPANS ROAD
COCONUT CREEK, FL 33063
954-973-6756

ENGINEERING
CITY OF COCONUT CREEK
5295 JOHNSON ROAD
COCONUT CREEK, FL 33073
954-973-6786

BUILDING DIVISION
CITY OF COCONUT CREEK
4800 W COPANS ROAD
COCONUT CREEK, FL 33063
954-973-6750

PREPARED BY:
Kimley-Horn and Associates, Inc.

ADMINISTRATIVE APPROVAL 05-06-13
APPROVED

THE PRESENCE OF GROUNDWATER SHOULD BE ANTICIPATED ON THIS PROJECT. CONTRACTOR'S BID SHALL INCLUDE CONSIDERATION FOR ADDRESSING THIS ISSUE.

CALL 48 HOURS BEFORE YOU DIG

IT'S THE LAW! DIAL 811

811 Know what's below. Call before you dig.

SUNSHINE STATE ONE CALL OF FLORIDA, INC.

SHEET INDEX

C-000	COVER SHEET
S-1	ALTA-ACSM LAND TITLE SURVEY
C-001	GENERAL NOTES
C-002	DEMOLITION PLAN
C-100	SITE PLAN
C-101	IMPROVEMENTS PLAN
C-102	SITE DETAILS
C-103	SITE DETAILS
C-104	SITE DETAILS
L-1	PLANTING PLAN
L-2	EXISTING TREE DISPOSITION PLAN
L-3	LANDSCAPE DETAILS AND SPECIFICATIONS
A1.0	FLOOR PLAN AND NOTES
A2.0	ELEVATIONS
A2.1	ELEVATIONS

No.	REVISIONS	DATE	BY

Kimley-Horn and Associates, Inc.
445 24TH STREET, SUITE 300, VERO BEACH, FL 32960
PHONE: 772-794-4100 FAX: 772-794-4130
WWW.KIMLEY-HORN.COM CA 00000696

LICENSED PROFESSIONAL ENGINEER PETER J. VAN RENS, P.E. LICENSE NUMBER 47 STATE OF FLORIDA

KHA PROJECT 147208XXX
DATE 01-21-2013
SCALE AS SHOWN
DESIGNED BY ___
DRAWN BY ___
CHECKED BY PVR

COVER SHEET

REGENCY 009-1502
PREPARED FOR
MCDONALD'S USA, LLC
COCONUT CREEK FLORIDA

SHEET NUMBER
C-000

Plotted By:McKoy, Katrina Sheet Set:McDONALD'S REGENCY Layout:C-000 COVER SHEET May 01, 2013 10:43:44am K:\VRB_LDEV\147208 - McDonalds\081 - 009-1502 - Regency\CAD\PlanSheets\C-000 COVER SHEET.dwg
This document, together with the concepts and designs presented herein, as an instrument of service, is intended only for the specific purpose and client for which it was prepared. Reuse of and improper reliance on this document without written authorization and adaptation by Kimley-Horn and Associates, Inc. shall be without liability to Kimley-Horn and Associates, Inc.