



HILLSBORO ANIMAL HOSPITAL

5619 REGENCY LAKES BLVD., COCONUT CREEK, FL 33073



superior
electrical advertising

1700 West Anaheim Street
Long Beach, California
90813-1195
Phone: 562.495.3808
Facsimile: 562.435.1867

www.superiorsigns.com

Project: **VCA #324
HILLSBORO
ANIMAL HOSPITAL**

Address: **5619 Regency Lakes Blvd.,
Coconut Creek, FL 33073**

Account Manager:
Patti Shoglund

Designer:
Art Desharnais **3.50**

Scale: **AS NOTED**

Design No.: **14-12-8696-03**

Date: **12.17.14**

Reg. No.:

Revisions:
R1 AD (.75) 1/06/15 Revise per
planning comments.
R2 AD (.50) 1/08/15 Reduce size of vinyl
graphics.
R3 AD (.50) 1/12/15 Revise sign face
layout & lower for 6" perimeter clearance.

• APPROVALS •

FOR JOB CHECK **DATE**

Acct. Mgr.

FOR CONSTRUCTION **DATE**

Acct. Mgr.

Design

Production

FOR INSTALL ONLY **DATE**

Acct. Mgr.

Page: **01** Of: **04**

This is an original unpublished drawing created by Superior Electrical Advertising, Inc. It is submitted for your approval. It is not to be shown to anyone outside of your organization, nor is it to be reproduced, copied or exhibited in any fashion. The changing of colors, sizes, materials or illumination method does not alter the design. Ownership of this design is held by Superior Electrical Advertising, Inc. Authorization to use this design in any fashion must be obtained in writing from Superior Electrical Advertising, Inc.

© SEA 2014

Note: The Colors depicted here are a graphic representation. Actual colors may vary. See color specifications.

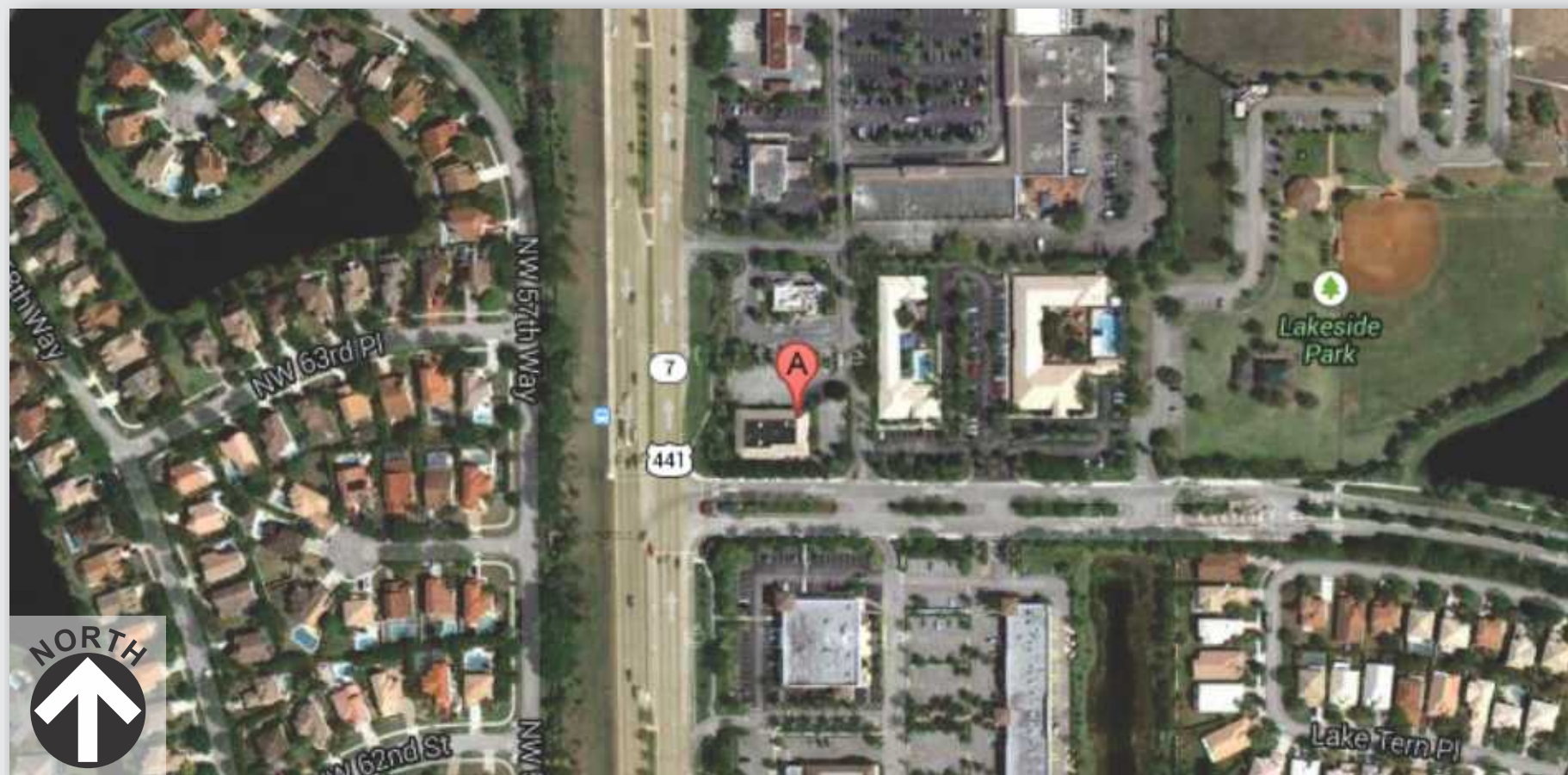

1 VICINITY MAP
SCALE: NTS



superior
electrical advertising

1700 West Anaheim Street
Long Beach, California
90813-1195
Phone: 562.495.3808
Facsimile: 562.435.1867

www.superiorsigns.com

Project: **VCA #324
HILLSBORO
ANIMAL HOSPITAL**

Address: **5619 Regency Lakes Blvd.,
Coconut Creek, FL 33073**

Account Manager:
Patti Shoglund

Designer:
Art Desharnais **3.50**

Scale: **AS NOTED**

Design No.: **14-12-8696-03**

Date: **12.17.14**

Reg. No.:

Revisions:
R1 AD (.75) 1/06/15 Revise per
planning comments.
R2 AD (.50) 1/08/15 Reduce size of vinyl
graphics.
R3 AD (.50) 1/12/15 Revise sign face
layout & lower for 6" perimeter clearance.

• APPROVALS •

FOR JOB CHECK DATE

Acct. Mgr.

FOR CONSTRUCTION DATE

Acct. Mgr.

Design

Production

FOR INSTALL ONLY DATE

Acct. Mgr.

Page: **02** Of: **04**

This is an original unpublished drawing created by Superior Electrical Advertising, Inc. It is submitted for your approval. It is not to be shown to anyone outside of your organization, nor is it to be reproduced, copied or exhibited in any fashion. The changing of colors, sizes, materials or illumination method does not alter the design. Ownership of this design is held by Superior Electrical Advertising, Inc. Authorization to use this design in any fashion must be obtained in writing from Superior Electrical Advertising, Inc.

© SEA 2014
Note: The Colors depicted here are a graphic representation. Actual colors may vary. See color specifications.

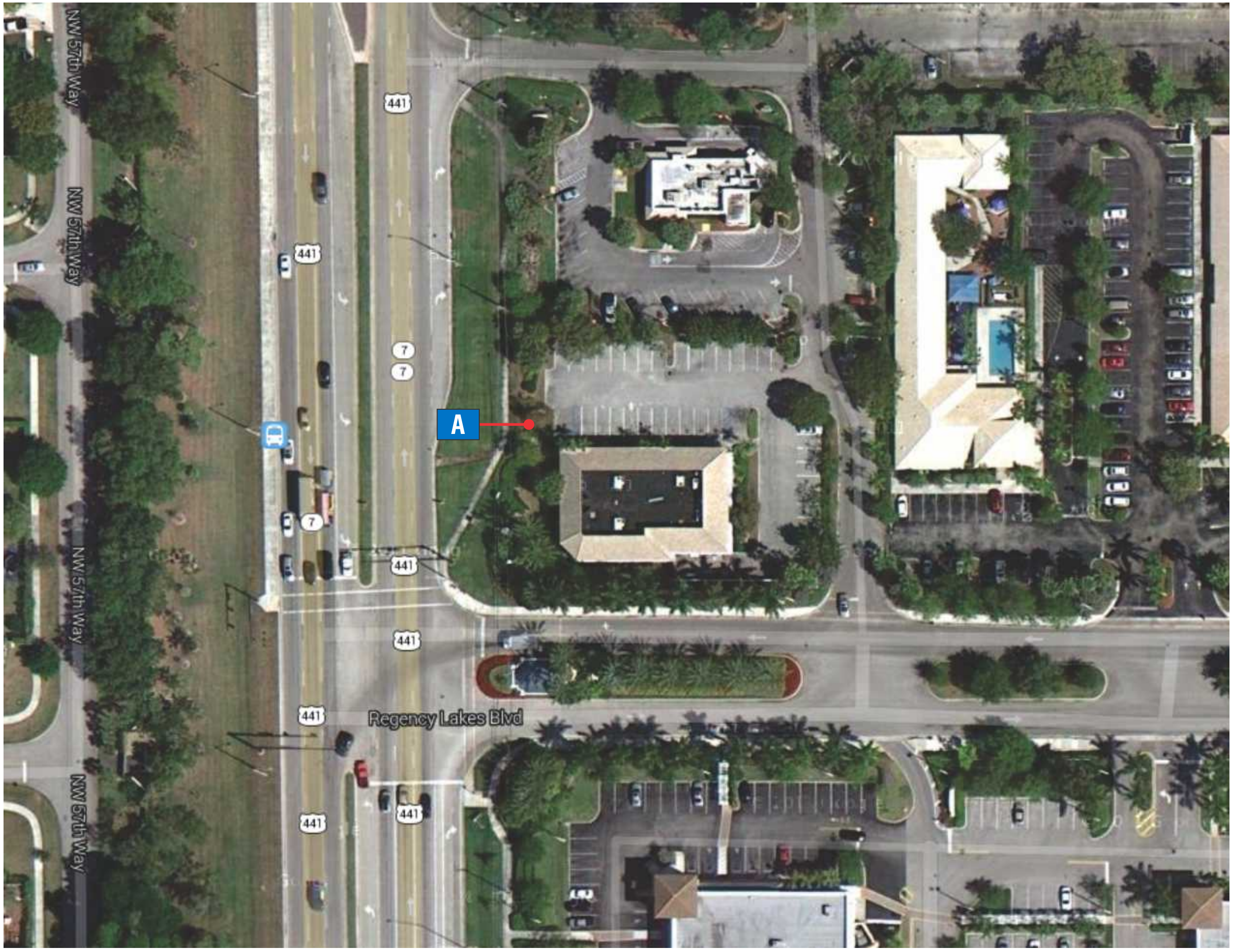

1 PLOT PLAN
SCALE: NTS

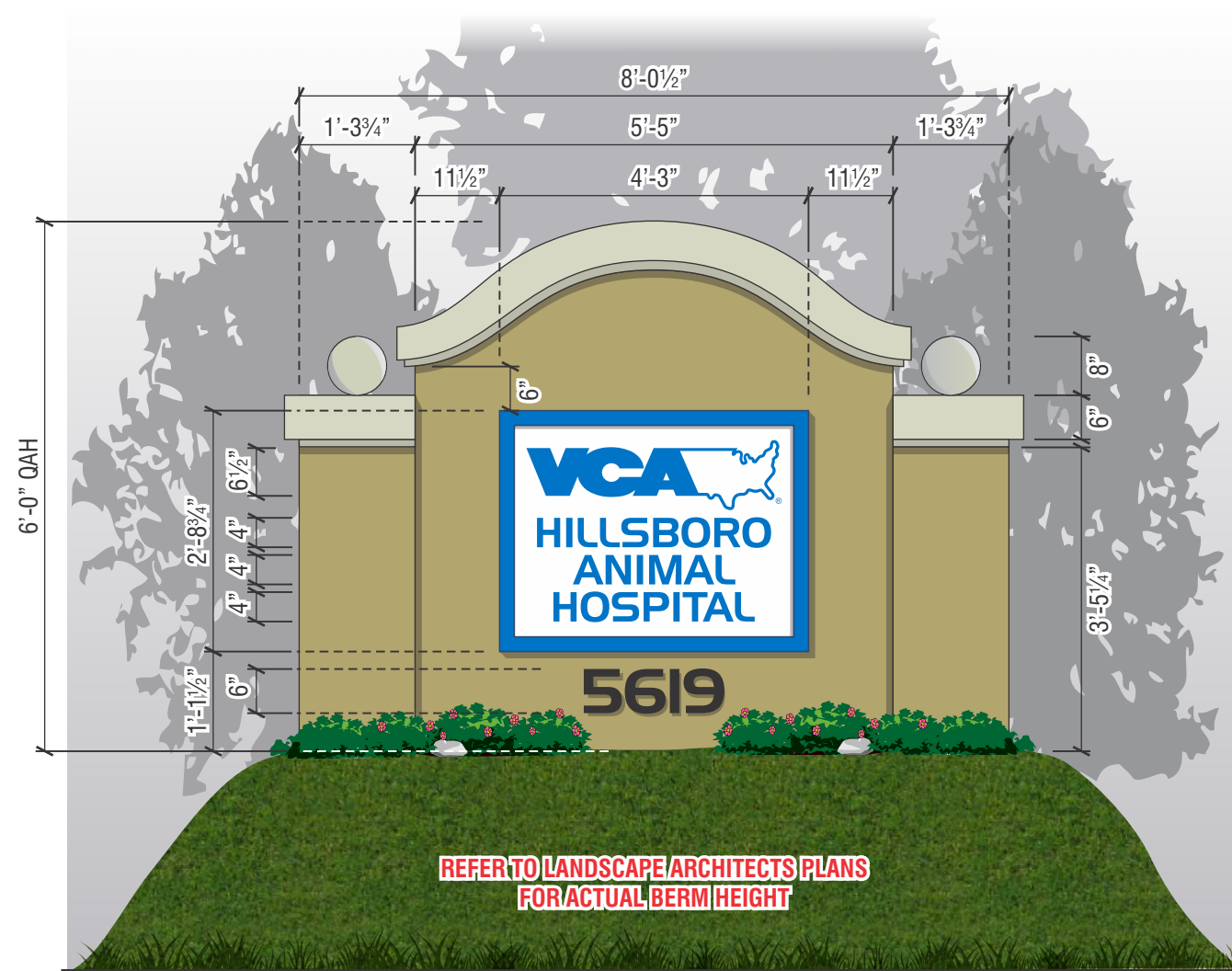

REFER TO LANDSCAPE/ARCHITECTS PLANS FOR ACTUAL BERM HEIGHT

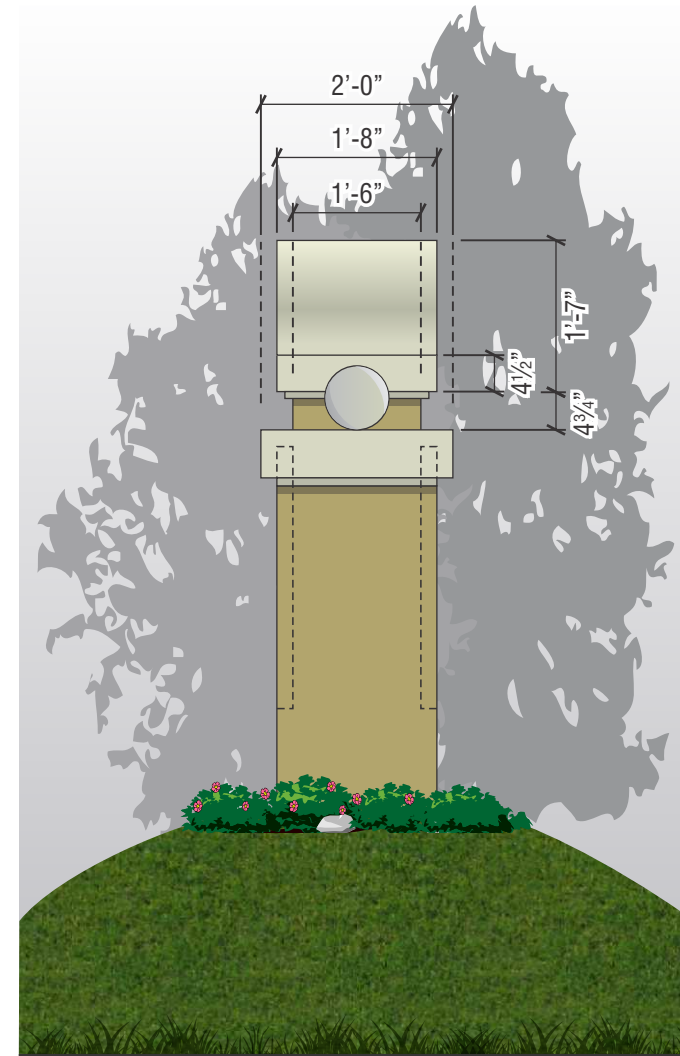

Project: **VCA #324
HILLSBORO
ANIMAL HOSPITAL**

Address: **5619 Regency Lakes Blvd.,
Coconut Creek, FL 33073**

Account Manager:
Patti Shoglund

Designer:
Art Desharnais 3.50

Scale: **AS NOTED**

Design No.: **14-12-8696-03**

Date: **12.17.14**

Reg. No.:

Revisions:
R1 AD (.75) 1/06/15 Revise per planning comments.
R2 AD (.50) 1/08/15 Reduce size of vinyl graphics.
R3 AD (.50) 1/12/15 Revise sign face layout & lower for 6" perimeter clearance.

• APPROVALS •

FOR JOB CHECK	DATE
Acct. Mgr.	
FOR CONSTRUCTION	DATE
Acct. Mgr.	
Design	
Production	
FOR INSTALL ONLY	DATE
Acct. Mgr.	

Page: 03 Of: 04

This is an original unpublished drawing created by Superior Electrical Advertising, Inc. It is submitted for your approval. It is not to be shown to anyone outside of your organization, nor is it to be reproduced, copied or exhibited in any fashion. The changing of colors, sizes, materials or illumination method does not alter the design. Ownership of this design is held by Superior Electrical Advertising, Inc. Authorization to use this design in any fashion must be obtained in writing from Superior Electrical Advertising, Inc.
© SEA 2014
Note: The Colors depicted here are a graphic representation. Actual colors may vary. See color specifications.

A SIGN ELEVATION / CUSTOM FABRICATED INTERNALLY ILLUMINATED D/F MONUMENT SIGN
QUANTITY: ONE (1) SET REQUIRED SCALE: 1/2" = 1'-0"

SPECIFICATIONS:

- CABINET:** DOUBLE FACE CUSTOM FABRICATED INTERIOR ILLUMINATED CABINET. .080" ALUMINUM CLADDING W/LT. SAND STUCCO FINISH PAINTED TO MATCH EXISTING. CORNICE TO BE .063" BRAKE-FORMED ALUMINUM CORNICES SMOOTH PAINTED FINISH TO MATCH EXISTING
- COLUMNS:** CUSTOM FABRICATED .080" ALUMINUM COLUMNS W/LT. SAND STUCCO FINISH PAINTED TO MATCH EXISTING. .063" BRAKE-FORMED ALUMINUM CORNICES W/8" DIA. FOAM DECORATIVE SPHERES SMOOTH PAINTED FINISH TO MATCH EXISTING
- RETAINERS:** 2" x 2" ALUMINUM RETAINERS PAINTED 3M #3630-127 BLUE
- FACES:** #7328 WHITE ACRYLIC FACES W/APPLIED FIRST SURFACE 3M #3630-127 BLUE VINYL COPY/LOGO
- ILLUMINATION:** 800MA H.O. COOL WHITE FLUORESCENT LAMPS PLACED ON CENTERS FOR EVEN LIGHTING
- ADDRESS:** 1/2" THICK, FCO ACRYLIC NUMBERS PAINTED BLACK SEMI-GLOSS

GRASS BERM: **REFER TO LANDSCAPE ARCHITECTS PLANS FOR ACTUAL BERM HEIGHT**

NOTES: ALL DIMENSIONS & CONDITIONS TO BE FIELD VERIFIED PRIOR TO MANUFACTURING

Note to All Contractors

120 Sign Voltage

This sign is intended to be installed in accordance with the requirements of Article 600 of the National Electrical Code and/or other applicable local codes. This includes proper grounding and bonding of the sign. All wall penetrations to be sealed with UL Listed silicone sealant.

1 SIDE VIEW
SCALE: 1/2" = 1'-0"



2 EXISTING CONDITIONS / REMOVE & DISCARD
SCALE: NTS

A PORTION OF PARCEL 'A',
REGENCY LAKES AT COCONUT CREEK,
P.B. 157, PG. 23, B.C.R.

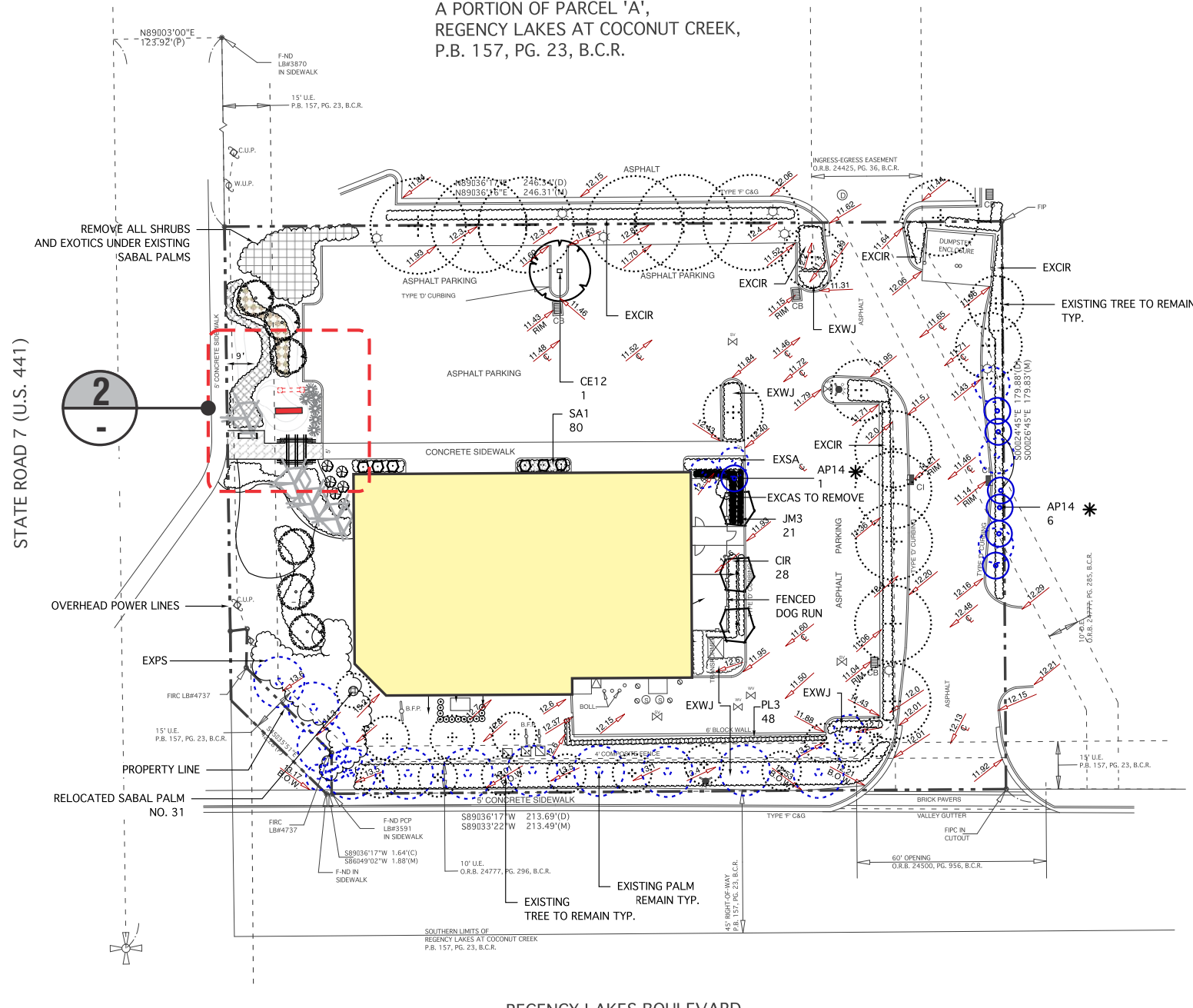

1 OVERALL SITE PLAN
SCALE: NTS

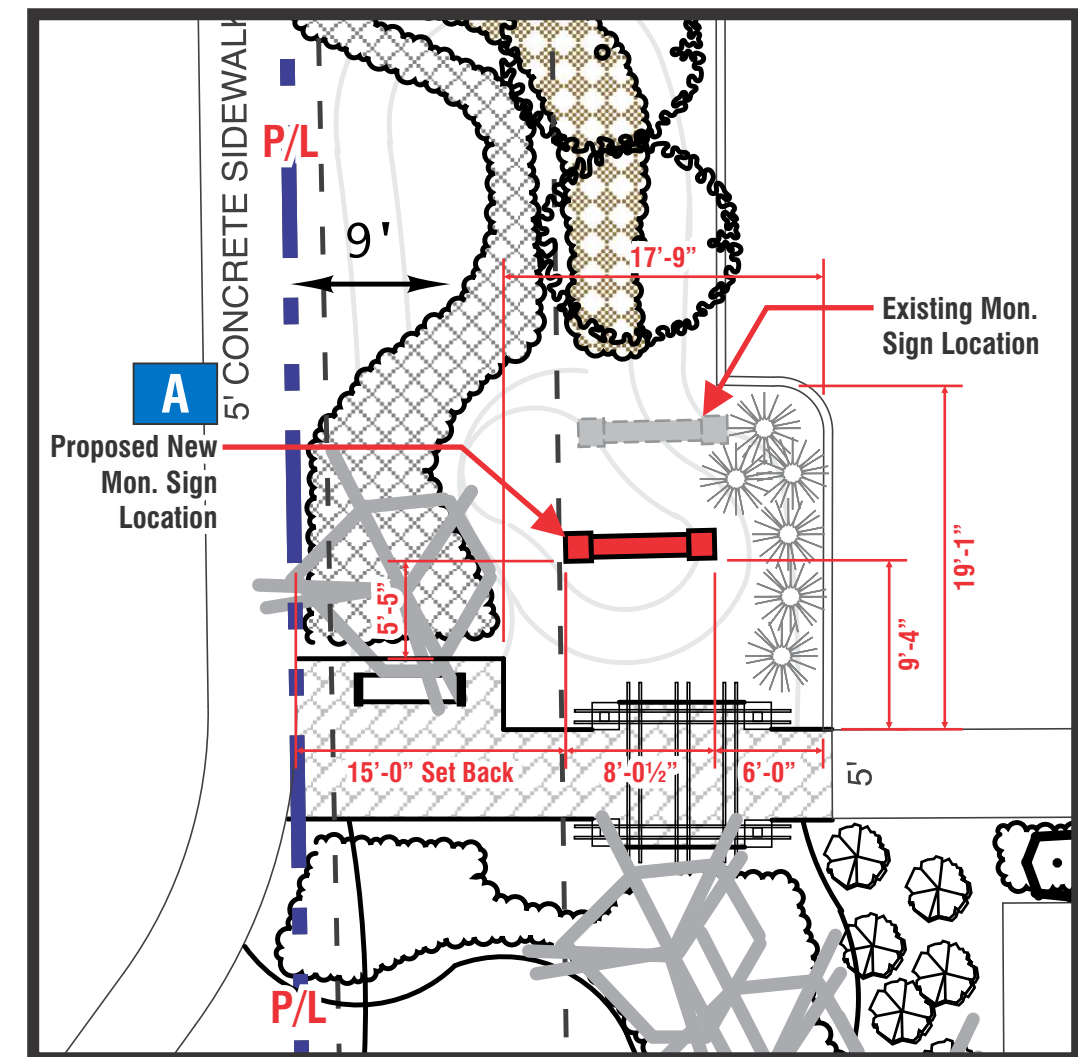

2 MONUMENT SIGN PLANTER / SETBACK DETAIL
SCALE: 3/32" = 1'-0"



superior
electrical advertising

1700 West Anaheim Street
Long Beach, California
90813-1195
Phone: 562.495.3808
Facsimile: 562.435.1867
www.superiorsigns.com

Project: **VCA #324
HILLSBORO
ANIMAL HOSPITAL**

Address: **5619 Regency Lakes Blvd.,
Coconut Creek, FL 33073**

Account Manager:
Patti Shoglund

Designer:
Art Desharnais 3.50

Scale: **AS NOTED**

Design No.: **14-12-8696-03**

Date: **12.17.14**

Reg. No.:

Revisions:
R1 AD (.75) 1/06/15 Revise per planning comments.
R2 AD (.50) 1/08/15 Reduce size of vinyl graphics.
R3 AD (.50) 1/12/15 Revise sign face layout & lower for 6" perimeter clearance.

• APPROVALS •

FOR JOB CHECK DATE

Acct. Mgr.

FOR CONSTRUCTION DATE

Acct. Mgr.

Design

Production

FOR INSTALL ONLY DATE

Acct. Mgr.

Page: **04** Of: **04**

This is an original unpublished drawing created by Superior Electrical Advertising, Inc. It is submitted for your approval. It is not to be shown to anyone outside of your organization, nor is it to be reproduced, copied or exhibited in any fashion. The changing of colors, sizes, materials or illumination method does not alter the design. Ownership of this design is held by Superior Electrical Advertising, Inc. Authorization to use this design in any fashion must be obtained in writing from Superior Electrical Advertising, Inc.

© SEA 2014
Note: The Colors depicted here are a graphic representation. Actual colors may vary. See color specifications.