

KIRCHMAN CONSTRUCTION CO.

2597 SE DELMAR STREET, STUART, FL 34997

Phone: (772) 283-4256 • Fax: (772) 283-1570

ronnie@kirchmanconstruction.com

Project: VCA Hillsboro Animal Hospital
5489 Regency Lakes Blvd.
Coconut Creek, FL

ATT: Natasha

RE: Relocate Existing Handicap Space

Please let this letter serve as the documentation to relocate the handicap space from the east side of the parking to the west side of the parking area. The reason for this relocation is the fact that the main entrance front doors to the newly renovated animal hospital are at the far west side of the building thus providing the nearest location of the handicap spaces to the front entrance doors. Please refer to the attached drawing showing the relocation.

Any questions please call me at 1-772-260-0649.

Ronald E. Kirchamn II

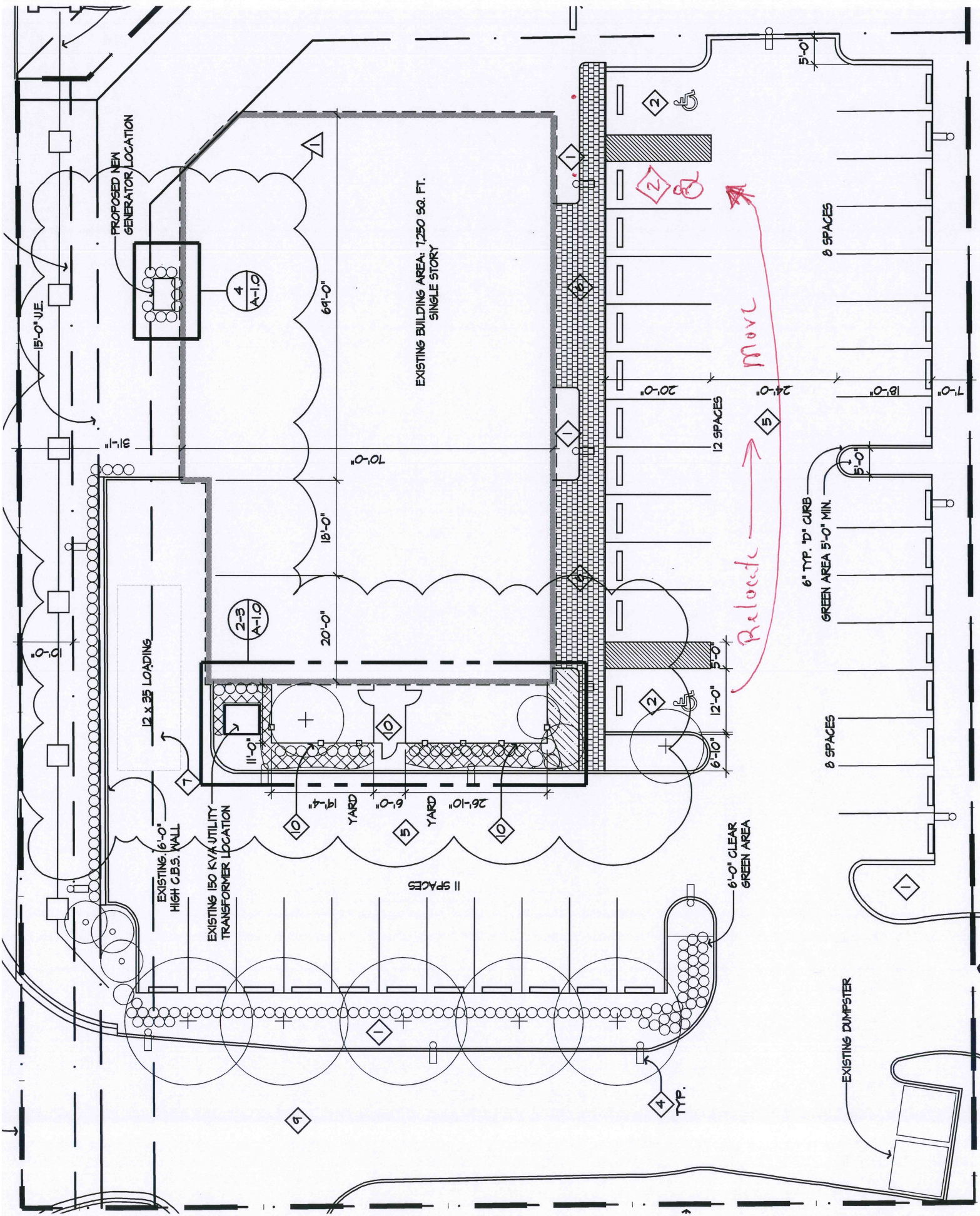

PROPOSED NEW GENERATOR LOCATION

EXISTING BUILDING AREA: 7,250 SQ. FT. SINGLE STORY

12 x 35 LOADING

EXISTING 6'-0" HIGH C.B.S. WALL

EXISTING 150 KVA UTILITY TRANSFORMER LOCATION

11 SPACES

6'-0" CLEAR GREEN AREA

6" TYP. 10" CURB GREEN AREA 5'-0" MIN.

8 SPACES

8 SPACES

EXISTING DUMPSTER

Relocate → *Move*