

PRODUCED FOR:

SEMINOLE TRIBE OF FLORIDA
6300 STIRLING ROAD, SUITE 105
HOLLYWOOD, FL 33024

SITE PLAN SUBMISSION FOR COCONUT CREEK CASINO MARKETPLACE

CITY OF COCONUT CREEK
BROWARD COUNTY, FLORIDA

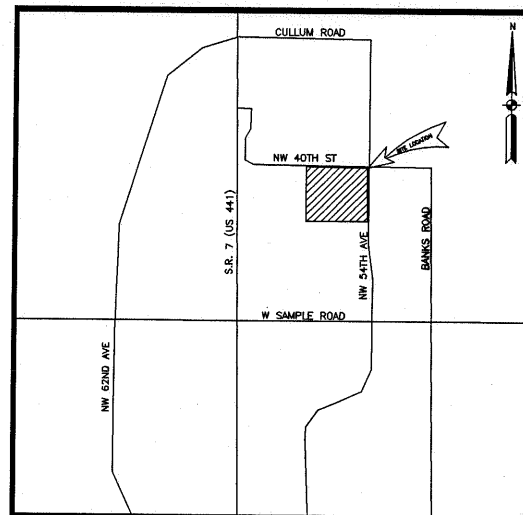

VICINITY MAP
SECTION 18, TOWNSHIP 48 S, RANGE 42 E
N.T.S.

LEGAL DESCRIPTION

TRACT "D", COMMERCE CENTER OF COCONUT CREEK,
PLAT BOOK 131, PAGE 30 BROWARD COUNTY FLORIDA RECORDS.
CONTAINING 7.550 ACRES MORE OR LESS.

OWNER:
SEMINOLE TRIBE OF FLORIDA
6300 STIRLING ROAD
HOLLYWOOD, FL 33024
TEL: (800) 683-7800

**ENGINEER/LANDSCAPE ARCHITECT/
SURVEYOR/AGENT:**
KEITH AND SCHNARS, P.A.
6500 N. ANDREWS AVENUE
FT. LAUDERDALE, FL 33309
TEL: (954) 776-1616

ARCHITECT:
FRIEDMUTTER GROUP
BAYPORT ONE, SUITE 210
8025 BLACK HORSE PIKE
W. ATLANTIC CITY, NJ 08232
TEL: (609) 407-0047

ATTORNEY:
LEWIS, LONGMAN AND WALKER, P.A.
1700 PALM BEACH LAKES BLVD. SUITE 1000
WEST PALM BEACH, FL 33401
TEL: (561) 640-0820

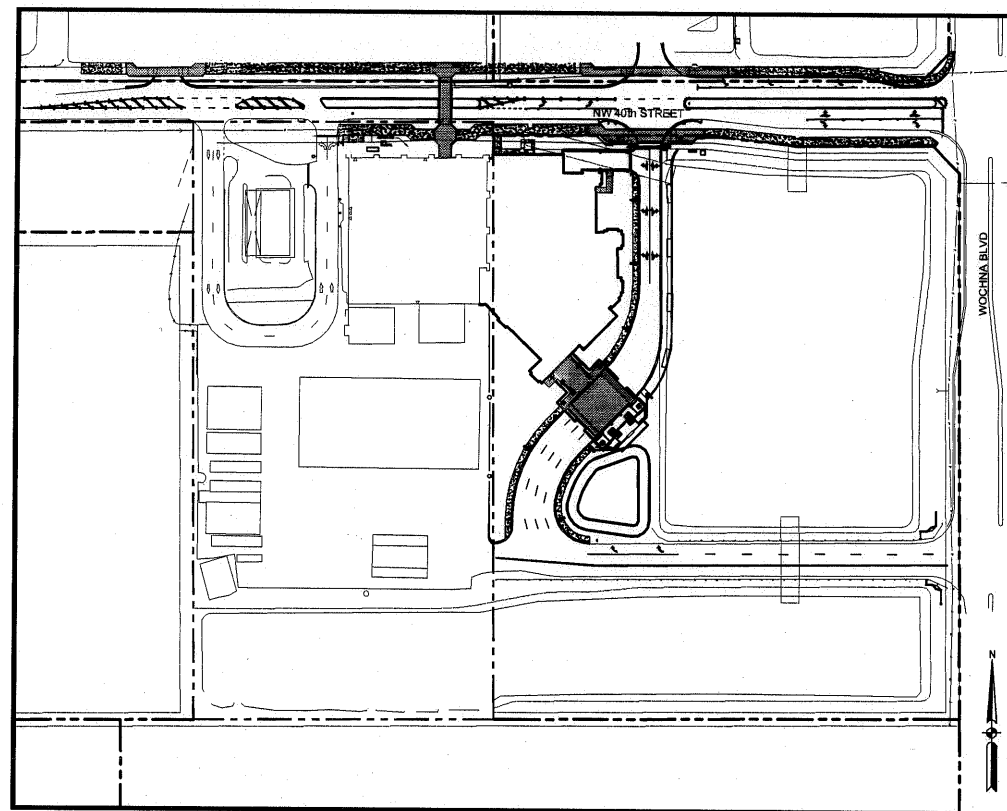

PROJECT LOCATION MAP
N.T.S.

INDEX

	SHEET No.
CIVIL	
<input type="checkbox"/> MASTER/PHASING PLAN	MP-1
<input checked="" type="checkbox"/> SITE PLAN	SP-1
<input checked="" type="checkbox"/> SITE PLAN	SP-1A
<input type="checkbox"/> BOUNDARY & TREE SURVEY	1
<input type="checkbox"/> RECORDED PLAT	1-4
<input type="checkbox"/> FLOOR PLANS	A1.1 - A1.2
<input type="checkbox"/> EXTERIOR ELEVATIONS	A2.1 - A2.4
<input type="checkbox"/> LANDSCAPE PLANS	LS-1 - LS-7
<input type="checkbox"/> SITE LIGHTING PHOTOMETRIC PLAN	ESL-1.01
<input checked="" type="checkbox"/> PRELIMINARY ENGINEERING PLAN	PE-1
<input checked="" type="checkbox"/> PRELIMINARY ENGINEERING PLAN	PE-1A
<input type="checkbox"/> MASTER PARKING PLAN	MPP-1
<input type="checkbox"/> RETAINING WALL/PLANTER SECTIONS AND DETAILS	S-1
ARCHITECT	
<input checked="" type="checkbox"/> SALLY PORT FLOOR PLAN, ROOF PLAN & ELEVATIONS	SP-200
<input checked="" type="checkbox"/> SALLY PORT BUILDING SECTIONS	SP-300
LANDSCAPE	
<input checked="" type="checkbox"/> SALLY PORT LANDSCAPE PLAN	L-1.01

PERMITTING AGENCIES

CITY OF COCONUT CREEK
COCOMAR WATER CONTROL DISTRICT
DEPT. OF PLANNING AND ENVIRONMENTAL PROTECTION
BROWARD COUNTY HEALTH DEPARTMENT
SFWMDC
ACOE

K&S PROJECT NO. 17094.22
SUBMITTAL DATE: JULY 26, 2005

KS KEITH and SCHNARS, P.A.
ENGINEERS, PLANNERS, SURVEYORS

6500 NORTH ANDREWS AVENUE, FORT LAUDERDALE, FL 33309-2132 (954)776-1616

REVISIONS		
DATE	NO.	DESCRIPTION
09/29/11	1	SALLY PORT

FRIEDMUTTER GROUP
ARCHITECTURAL DESIGN STUDIOS
10000 W. PALM BEACH BLVD. SUITE 1000
WEST PALM BEACH, FL 33411
TEL: (561) 640-0820

EDSA
PLANNING & LAND

ADMINISTRATIVE APPROVAL 11-15-11
APPROVED

