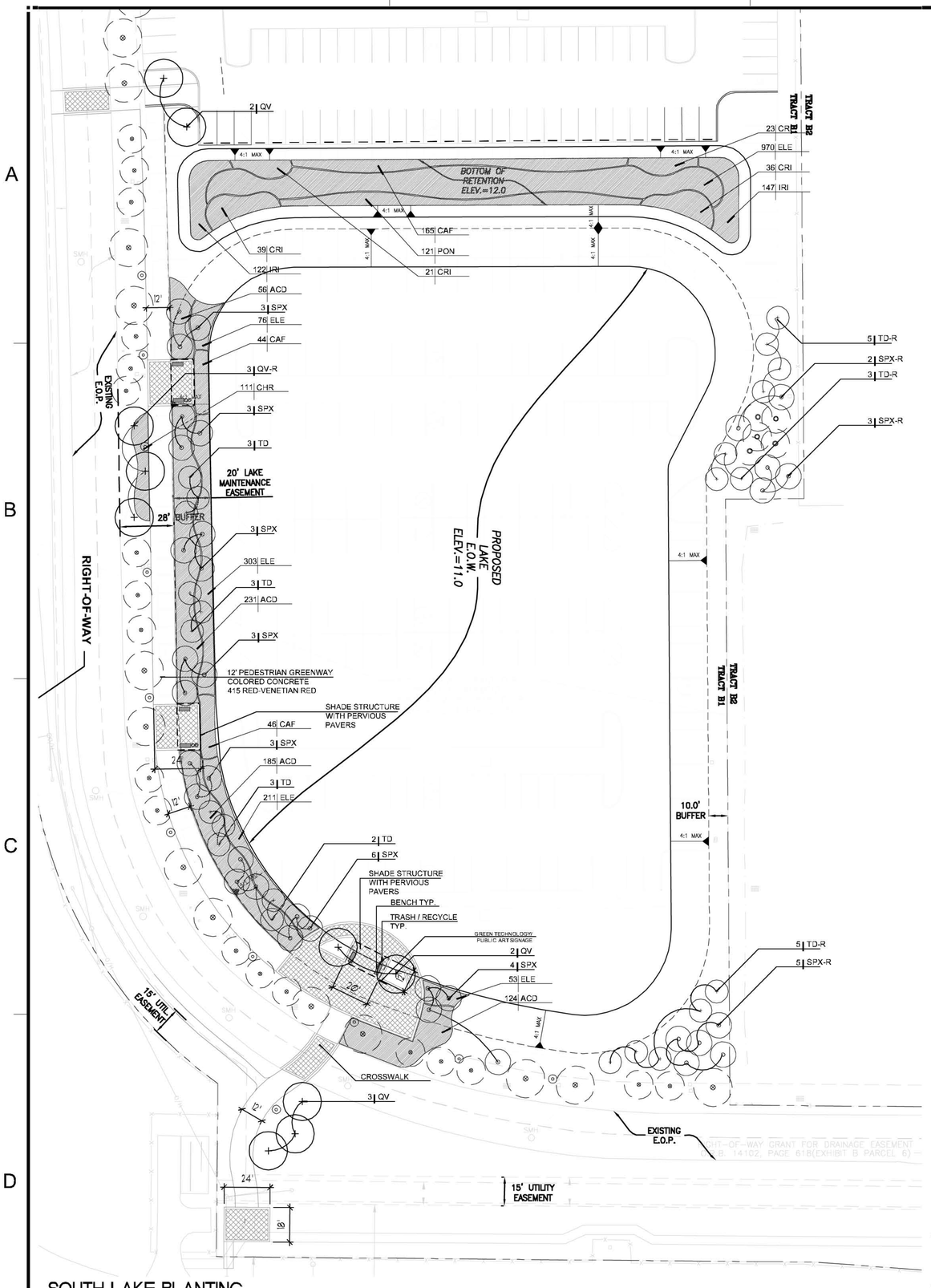

SOUTH LAKE PLANTING

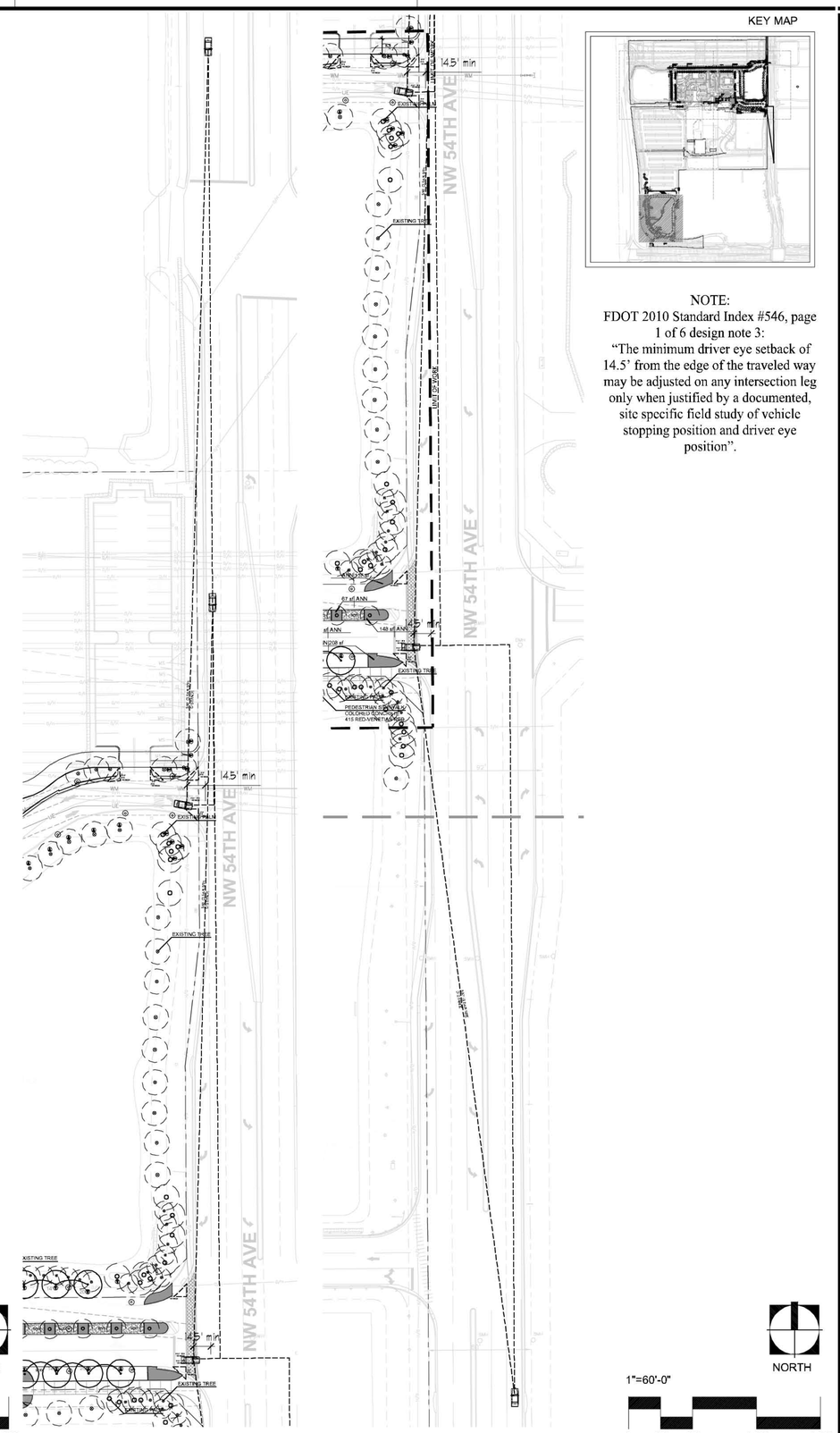

NW 54th AVE SITE TRIANGLES

KEY MAP

NOTE:
FDOT 2010 Standard Index #546, page 1 of 6 design note 3:
"The minimum driver eye setback of 14.5' from the edge of the traveled way may be adjusted on any intersection leg only when justified by a documented, site specific field study of vehicle stopping position and driver eye position".

Δ	Date	Description

EDSA
1512 E. BROWARD BOULEVARD, SUITE 110
FORT LAUDERDALE, FLORIDA 33301 USA
TEL 954.467.1688
PLANNERS • LANDSCAPE ARCHITECTURE • URBAN DESIGN • GRAPHIC DESIGN

Michael Singer Inc.
South Studio - Delray Beach, FL
561-267-2044
michaelsinger.com

FRICEMUTTER GROUP
ARCHITECTURE • ENGINEERING • PLANNING • INTERIOR DESIGN

KEITH and SCHNARS, P.A.
ENGINEERS, PLANNERS, SURVEYORS

STAMP

REGISTERED LANDSCAPE ARCHITECT
ROBERT M. DUGAN
STATE OF FLORIDA
2-18-2011

PROJECT NAME

SEMINOLE CASINO COCONUT CREEK PHASE I TRANSPORTATION CENTER & RETAIL PLAZA

SEMINOLE TRIBE OF FLORIDA
COCONUT CREEK, FLORIDA 33073

DRAWN BY: EDSA
CHECKED BY:
ISSUE DATE: February 18, 2011
JOB NUMBER: 108075
SHEET NAME: LANDSCAPE PLAN
SHEET NUMBER: L-3.03