

1

2

3

4

5

LEGEND

INDICATES
TRACT 65 LIMITS
(NOT PART OF SITE PLAN SUBMITTAL)

NOTE:

PROPOSED SANITARY LATERALS
SHOWN FOR INFORMATIONAL PURPOSES ONLY
(REFER TO PLUMBING PLANS BY OTHERS)

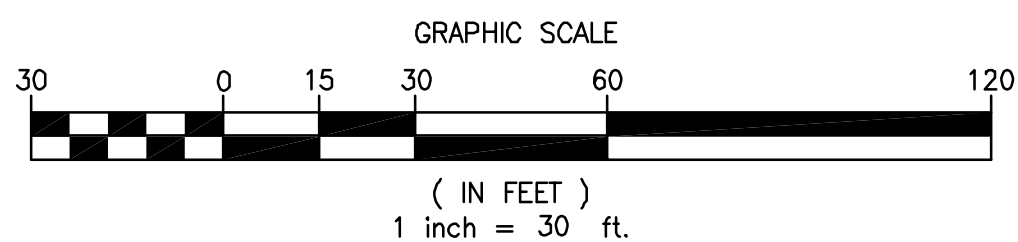

MATCH LINE - SHEET C-14

NOTES

1. ALL CONSTRUCTION SHALL BE IN ACCORDANCE WITH CITY OF COCONUT CREEK STANDARDS.
2. ALL UTILITIES WITH THE EXCEPTION OF MAJOR FPL LINES WILL BE PLACED UNDERGROUND IN ACCORDANCE WITH PHASING SCHEDULE AGREEMENT.
3. ALL CONSTRUCTION, MATERIALS, TESTING AND MAINTENANCE SHALL CONFORM TO THE STANDARDS AND SPECIFICATIONS OF LOCAL, COUNTY, STATE AND NATIONAL CODES WHERE APPLICABLE.
4. WHEN ANY OF THE GOVERNING REGULATORY AGENCIES' STANDARDS AND SPECIFICATIONS ARE IN CONFLICT, THE MORE STRINGENT SHALL APPLY.
5. ALL SIDEWALKS SHALL COMPLY WITH ADA.
6. ALL WATER LINES, SEWER LINES AND THEIR APPURTENANCES SHALL BE SEPARATED BY A MINIMUM OF 4 FEET FROM ALL OTHER UTILITIES.
7. WATER MAINS SHALL BE LAID TO PROVIDE A VERTICAL SEPARATION OF AT LEAST 18" BETWEEN THE BOTTOM OF THE WATER MAIN AND THE TOP OF THE SANITARY SEWER AND STORM DRAINAGE. WATER MAINS SHALL BE INSTALLED ABOVE SEWERS. STORM DRAINAGE SHALL BE LAID TO PROVIDE A VERTICAL SEPARATION OF AT LEAST 6".

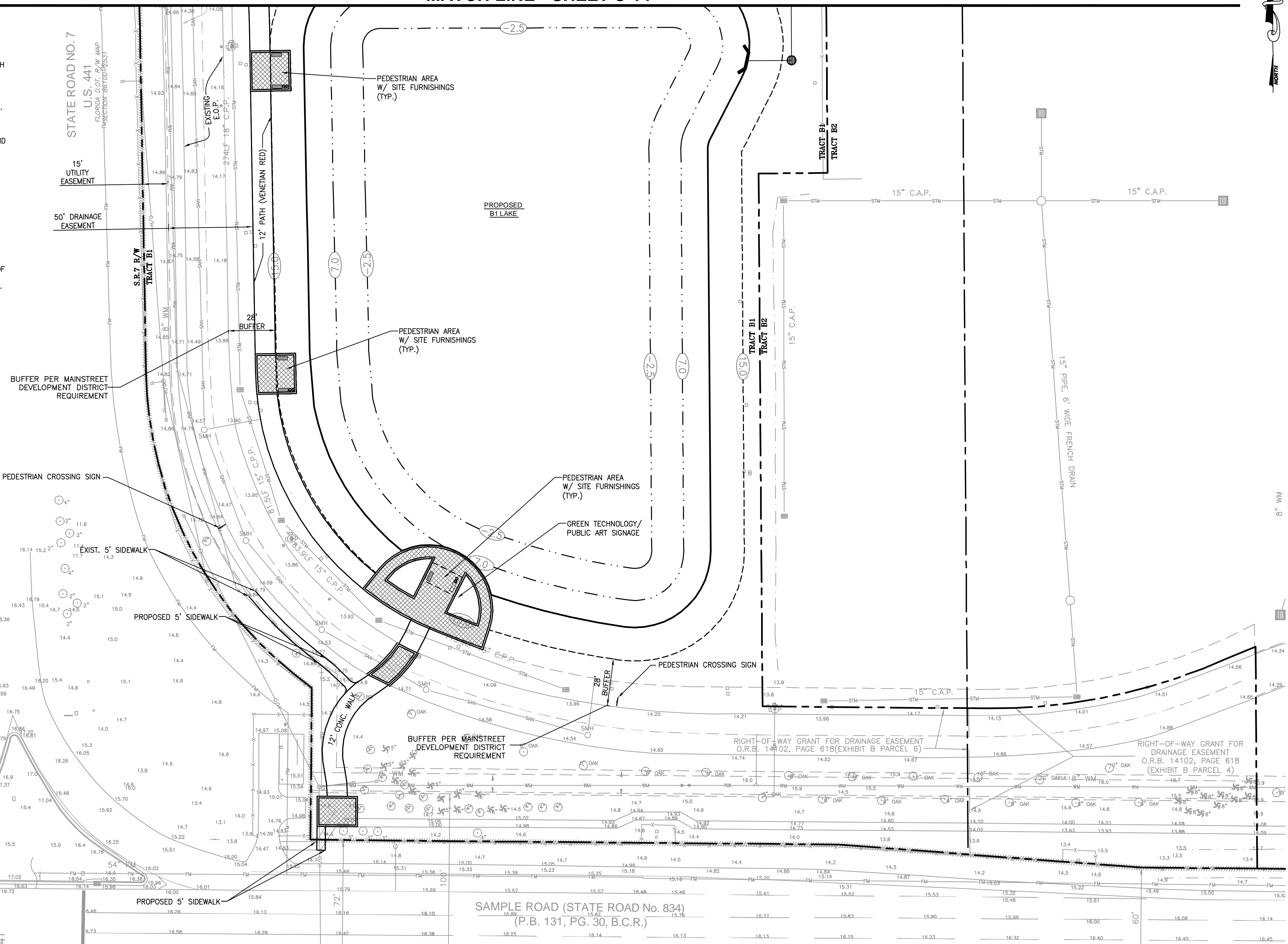
DAD 441
PASSAD NO. 7
441SAMPLE ROAD (STATE ROAD No. 834)
(P.B. 131, PG. 30, B.C.R.)

Δ	Date	Description
	4/13/11	Issued for Administrative Approval

EDSA ENGINEERING DESIGN & SURVEYING, INC. 11111 BROWNS VALLEY BLVD. SUITE 110 FORT LAUDERDALE, FL 33304 TEL: 954.333.1111 WWW.EDSA-FL.COM	Michael Singer Inc. South Bldg. - Coconut Creek, FL 954.333.1111 msinger@msinger.com
---	--

STATE OF FLORIDA Professional Engineer License No. 50588	TIM J. HALL, P.E.
---	--------------------------

PHASE I TRANSPORTATION CENTER SEMINOLE COCONUT CREEK CASINO SEMINOLE TRIBE OF FLORIDA 5600 NW 40TH STREET COCONUT CREEK, FLORIDA 33073

DRAWN BY KEITH AND SCHNARS, PA
CHECKED BY T.J.H.
ISSUE DATE APRIL 13, 2011
JOB NUMBER 17796.42
SHEET NAME PRELIMINARY WATER & SEWER PLAN
SHEET NUMBER C-16

1

2

3

4

5