

STATE ROAD NO. 7 ASPHALT PAVEMENT

ALEXANDRA BOULEVARD

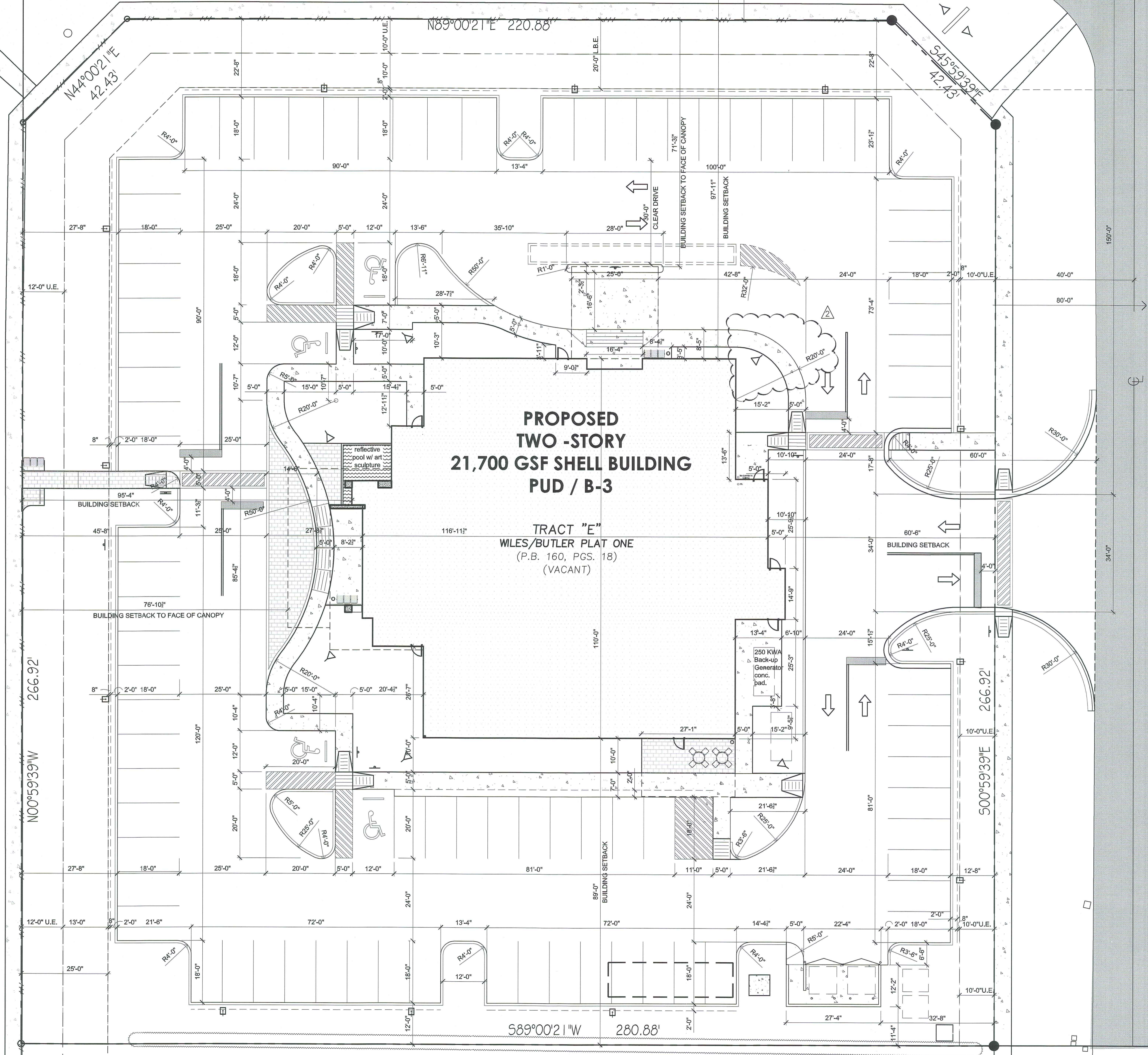

**PROPOSED
TWO-STORY
21,700 GSF SHELL BUILDING
PUD / B-3**

TRACT "C"
WILES/BUTLER PLAT ONE
(P.B. 160, PGS. 18)
(VACANT)

GEOMETRIC CONTROL PLAN

Scale : 1/8" = 1' - 0"

02

NOTE USED

Scale : N.T.S.

01

CONSULTANT

Gregory B. Molina
FL REG. # AR 93354
DATE: 03-26-13

COPYRIGHT © 2013
GBM ARCHITECTURE, P.A.
ALL RIGHTS RESERVED. THIS DOCUMENT
REPRODUCED IN ANY FORM WITHOUT
WRITTEN CONSENT FROM GBM ARCHITECTURE, P.A.

GBM
ARCHITECTURE P.A.
ARCHITECTURE
MASTER PLANNING
AAZ600323

2801 SW 3RD AVENUE, UNIT F3
FORT LAUDERDALE, FLORIDA 33315
T: 954.713.6101
C: 954.812.6680
E: GREGM@GBMARCHITECTURE.COM
WEB: WWW.GBMARCHITECTURE.COM

DRC SUBMITTAL FOR
COCONUT CREEK MOB
4890 ACCESS ROAD, LLC
4890 ACCESS RD COCONUT CREEK, FLORIDA 33073

DRAWING ISSUE DATES:

△ DRC COMMENTS	04-17-13
△ COORDINATION REVISIONS	05-13-13

GEOMETRIC CONTROL PLAN

SHEET
A-1.1A
PROJECT 130218
DATE 03-26-13
PERMIT NO.