

WEST BOCA Medical Center

Interior / Exterior Signage Package



Aa Bb Cc Dd Ee Ff Gg Hh Ii Jj Kk Ll Mm Nn Oo Pp Qq Rr Ss Tt Uu Vv Ww Xx Yy Zz
 0 1 2 3 4 5 6 7 8 9

TYPEFACE: Myriad Pro Regular
T-1 : Alphabet and Numerals

Aa Bb Cc Dd Ee Ff Gg Hh Ii Jj Kk Ll Mm Nn Oo Pp Qq Rr Ss Tt Uu Vv Ww Xx Yy Zz
0 1 2 3 4 5 6 7 8 9

TYPEFACE: Myriad Pro Bold
T-2 : Alphabet and Numerals

FONTS



Note: final WBMC logo art to be furnished by owner.



SYMBOLS

 Mathews Polyurethane Satin Red	 Mathews Polyurethane Satin White	 Mathews Polyurethane Satin Black	 Mathews Polyurethane Satin To match PMS 021 Orange	 Mathews Polyurethane Satin Match PMS 406c	 Mathews Polyurethane Satin Match PMS Warm Gray 2C	 Laminate Wilsonart Brazilwood 7946-38	 Aluminum sheet w/ vertical brushed finish .25thick	 aluminum sheet w/ vertical brushed finish .125thick	 Acrylic (non-glare) .125thick	 Etched Zinc .125thick	 Aluminum .125thick	 CLEAR ACRYLIC .25thick	 WHITE ACRYLIC .125thick
 3M SCOTCHCAL OPAQUE 7725-10 White	 3M SCOTCHCAL OPAQUE 180c-53 Cardinal Red	 3M SCOTCHCAL TRANSLUCENT 3635-70 Diffuser Film	 3M SCOTCHCAL TRANSLUCENT 3632-43 Light Tomato Red	 3M SCOTCHCAL TRANSLUCENT 3632-20 White	 ORACAL TRANSLUCENT 682 Ocean Green	 ORACAL TRANSLUCENT 070 Black	 3M SCOTCHCAL OPAQUE Black	 3M SCOTCHCAL OPAQUE Matte Black					

COLORS AND FINISHES



5300 SHAD ROAD, JACKSONVILLE, FL. 32257 904.268.4681

DPR Construction
 1641 Worthington Road
 Suite 110
 West Palm Beach, FL 33409

WBC100-R5

F:\West Boca Medical Center\3. ART
 \WBC100-R5.cdr

Manufacture & Install

05.22.14 : ORIGINAL CONCEPT
 08.06.14 : R1 - per clients mark-ups - tb
 09.10.14 : R2 - L1 chg to alum. - tb
 03.18.15 : R3 - added caps - tb
 04.02.15 : R4 - added raceways - tb
 04.02.15 : R5 - moved raceways - tb

Salesperson: RW PM: JC Designer: TB Page: 2

customer approval date:



Complies with
 UL 48
 CSA C22.2 No.207

THE SIGNS ON THESE PAGES HAVE BEEN DESIGNED TO MEET OR EXCEED ALL APPLICABLE CODES OR REQUIREMENTS OF THE NEC-2011 AND OR THE 2010 FBC AND OR THE 2007 SFBC

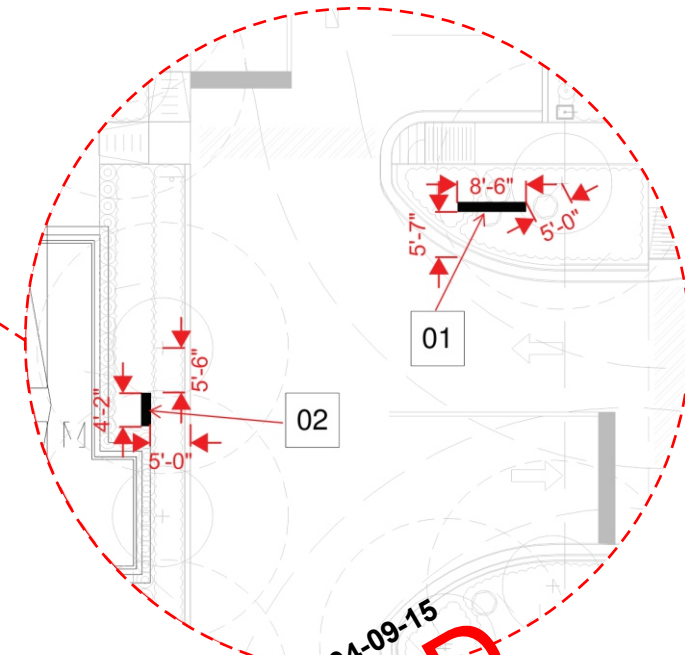
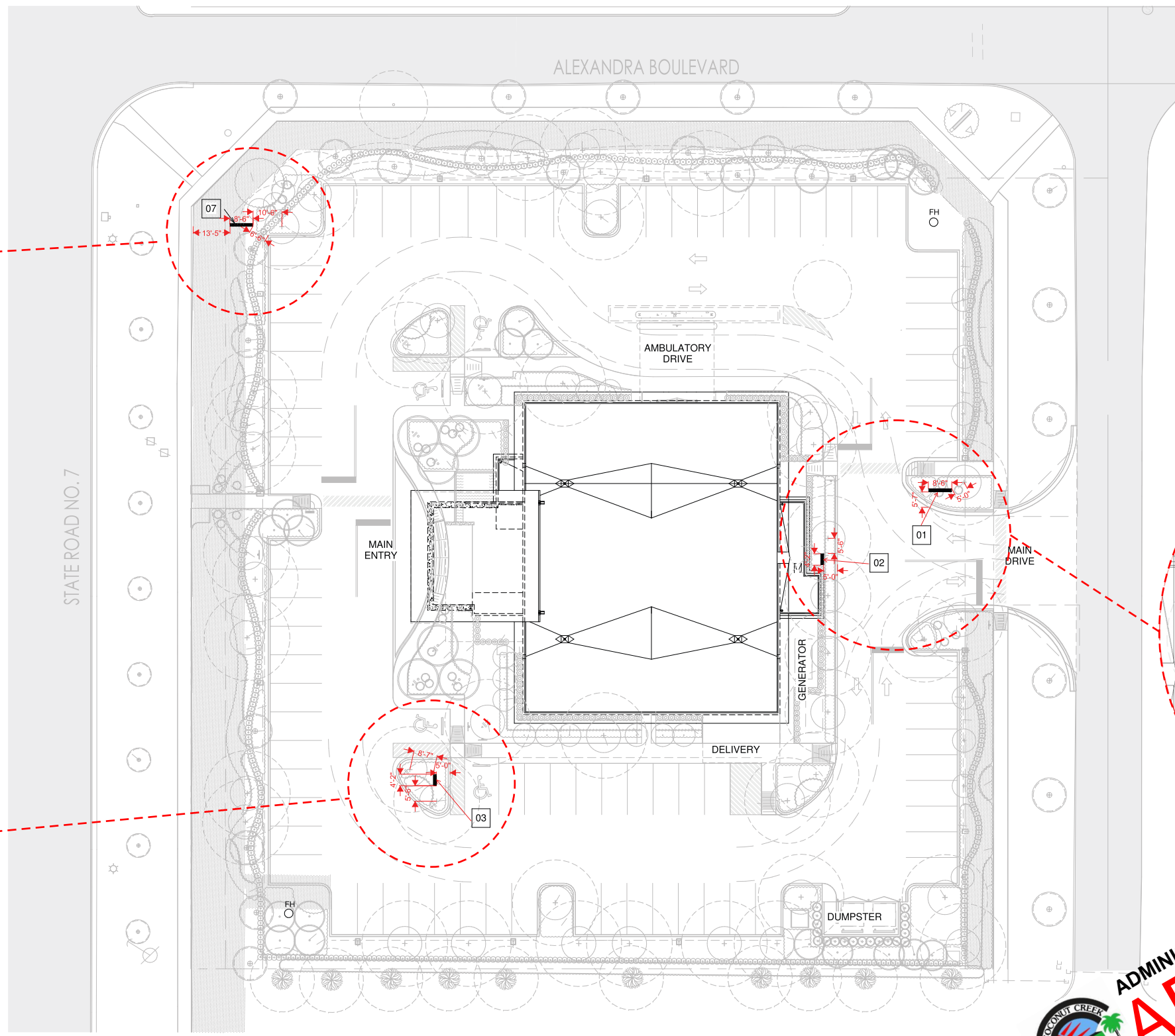
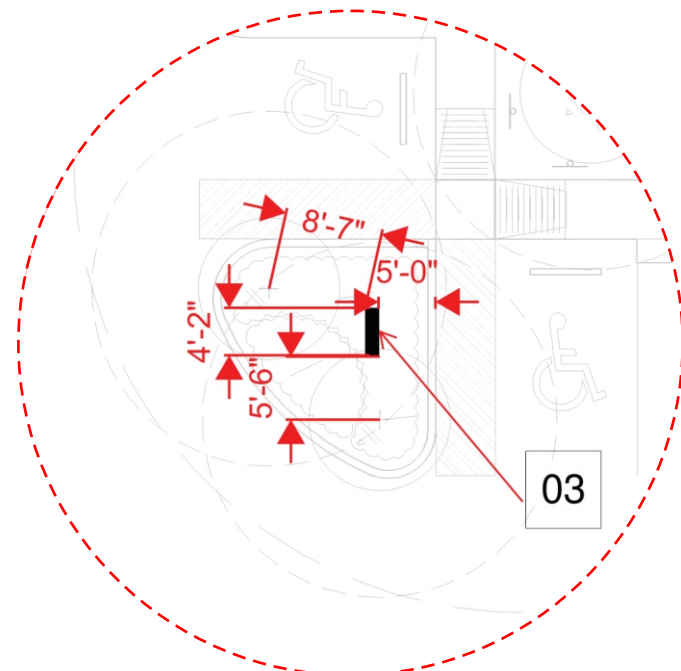
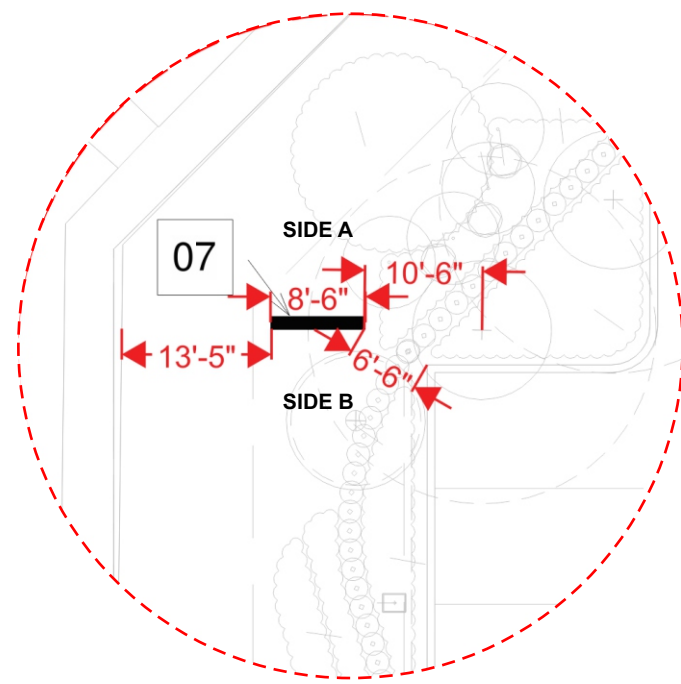

1 Site Plan



ADMINISTRATIVE APPROVAL 04-09-15

APPROVED

harbinger
sign of the future

5300 SHAD ROAD, JACKSONVILLE, FL. 32257 904.268.4681

DPR Construction
1641 Worthington Road
Suite 110
West Palm Beach, FL 33409

WBC100-R5

F:\West Boca Medical Center\3. ART
\WBC100-R5.cdr

Manufacture & Install

05.22.14 : ORIGINAL CONCEPT
08.06.14 : R1 - per clients mark-ups - tb
09.10.14 : R2 - L1 chg to alum. - tb
03.18.15 : R3 - added caps - tb
04.02.15 : R4 - added raceways - tb
04.02.15 : R5 - moved raceways - tb

Salesperson: RW

PM: JC

Designer: TB

Page: 3

customer approval

date:



Complies with
UL 48
CSA C22.2 No.207

THE SIGNS ON THESE PAGES HAVE BEEN DESIGNED TO MEET OR EXCEED ALL APPLICABLE CODES OR REQUIREMENTS OF THE NEC-2011 AND/OR THE 2010 FBC AND/OR THE 2007 SFBC

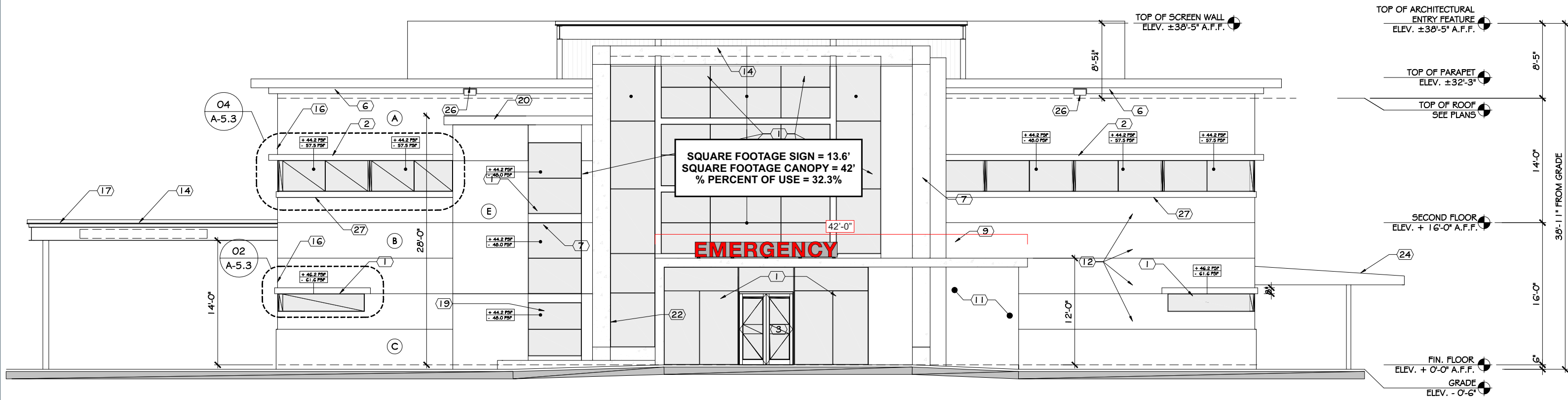

SQUARE FOOTAGE SIGN = 13.6'
 SQUARE FOOTAGE CANOPY = 42'
 % PERCENT OF USE = 32.3%

EMERGENCY

7 Building Elevation and Section View - Internally Illuminated Channel Letters
 3/32" = 1'-0"

QTY: 1
 Display Square Footage: 13.59

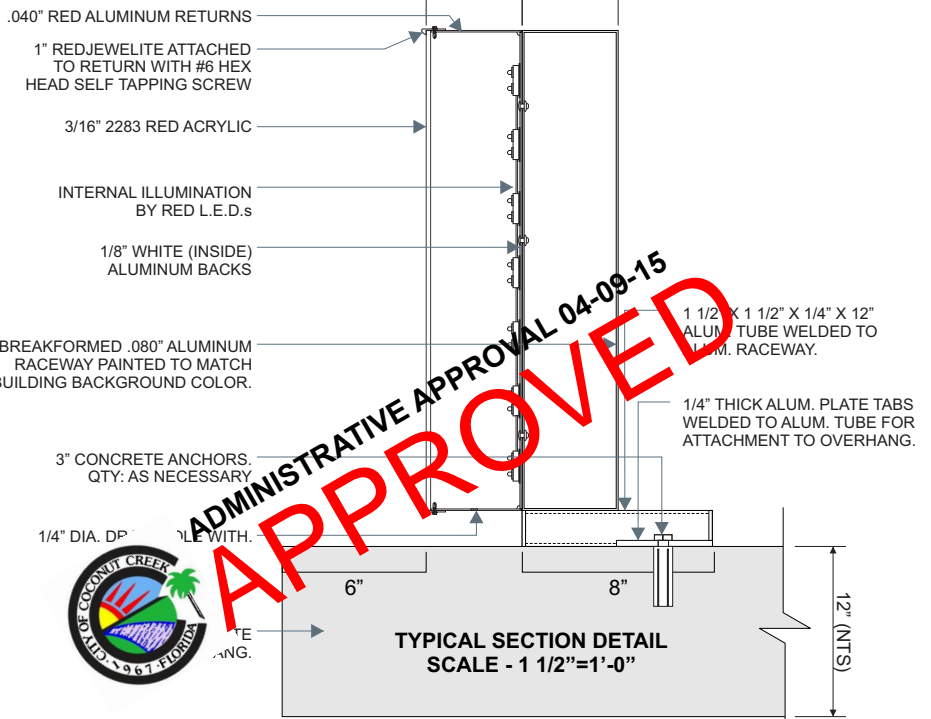
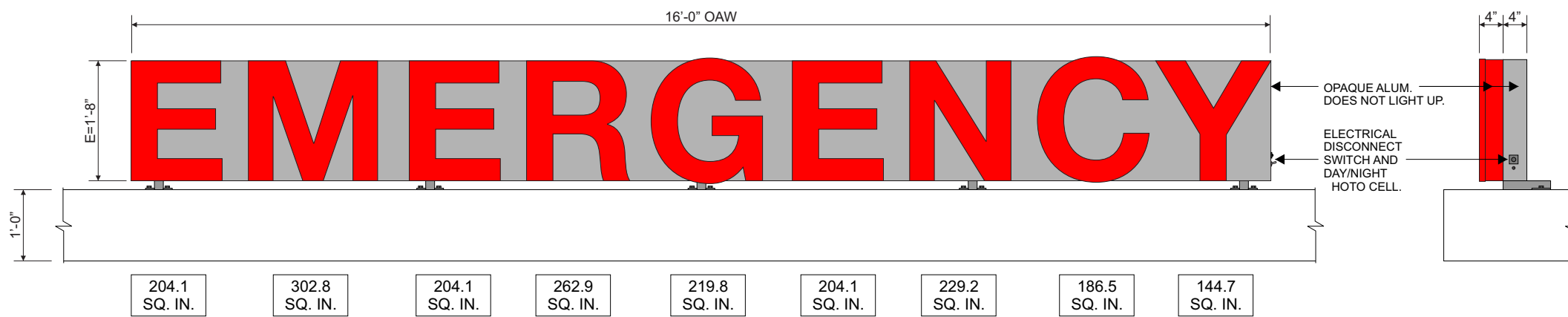

ADMINISTRATIVE APPROVAL 04-09-15
APPROVED

LOCATION - 04
 MANUFACTURE AND INSTALL ONE (1) SET OF INTERNALLY ILLUMINATED CHANNEL LETTERS. FACES TO BE 3/16" 2283 RED ACRYLIC. LETTER RETURNS TO BE STANDARD 4" DEEP .040" RED ALUMINUM. 1" JEWELITE RED TRIMCAP. BACKS TO BE 1/8" ALUMINUM FINISHED TO MATCH RETURNS. INTERNAL ILLUMINATION BY RED L.E.D. MODULES. LETTERS MOUNTED ON .080" BREAK FORMED 4" DEEP ALUMINUM RACEWAY PAINTED TO MATCH BUILDING BACKGROUND FINISH.

8 Front Elevation & End View - Internally Illuminated Channel Letters
 1/2" = 1'-0"

QTY: 1
 Display Square Footage: 13.59



5300 SHAD ROAD, JACKSONVILLE, FL. 32257 904.268.4681

DPR Construction
 1641 Worthington Road
 Suite 110
 West Palm Beach, FL 33409

WBC100-R5

F:\West Boca Medical Center\3. ART
 \WBC100-R5.cdr

Manufacture & Install
 05.22.14 : ORIGINAL CONCEPT
 08.06.14 : R1 - per clients mark-ups - tb
 09.10.14 : R2 - L1 chg to alum. - tb
 03.18.15 : R3 - added caps - tb
 04.02.15 : R4 - added raceways - tb
 04.02.15 : R5 - moved raceways - tb

Salesperson: RW PM: JC Designer: TB Page: 11

customer approval date:



Complies with
 UL 48
 CSA C22.2 No.207

THE SIGNS ON THESE PAGES HAVE BEEN DESIGNED TO MEET OR EXCEED ALL APPLICABLE CODES OR REQUIREMENTS OF THE NEC-2011 AND/OR THE 2010 FBC AND/OR THE 2007 SFBC

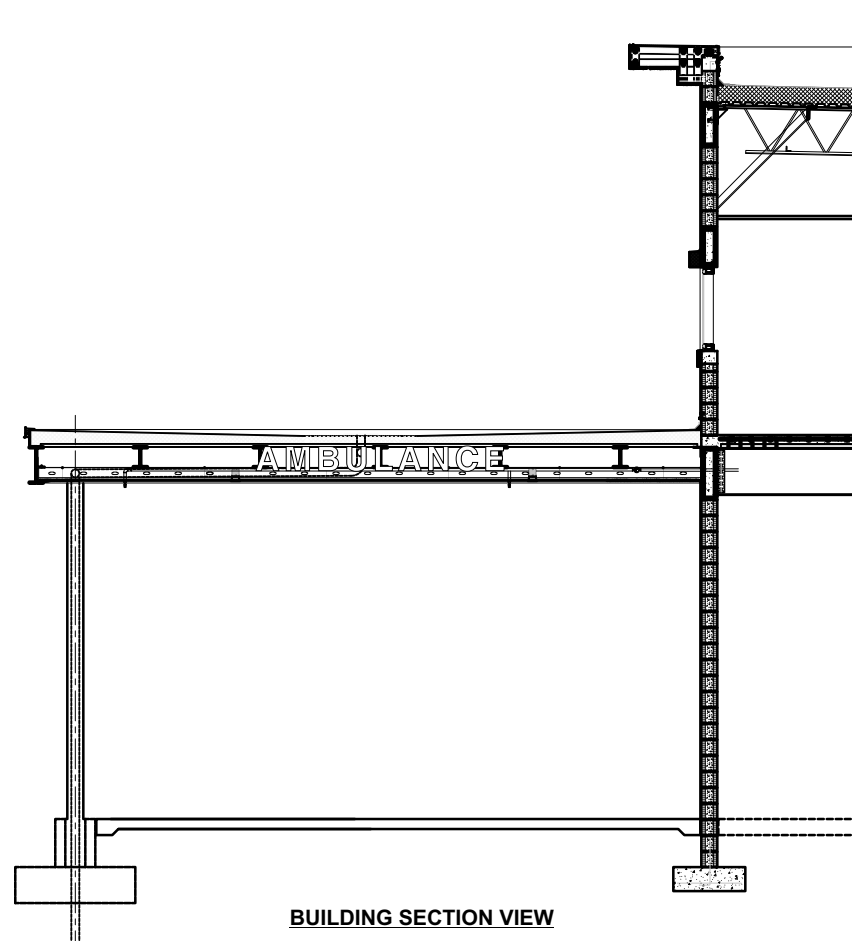
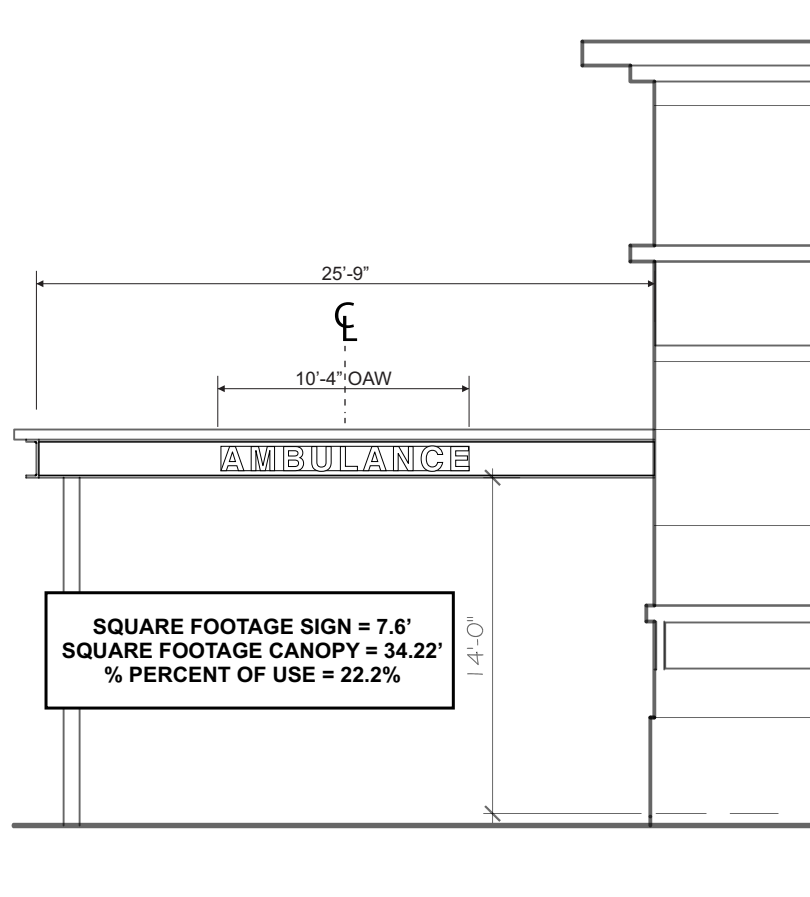

ELECTRICAL NOTE: Actual number of circuits to be determined by a Licensed Electrical Contractor.
 TOTAL Amps - 1.0
 NUMBER OF CIRCUITS - (1) 20 AMP IS RECOMMENDED
 VOLTAGE - 120V
 ALL SIGNAGE WILL BE (MET) LISTED, (U.L.) 48STD COMPLIANT AND CARRY (MET) LABELS.

9 Canopy Elevation View - Internally Illuminated Channel Letters
 1/8" = 1'-0"

QTY: 2
 Letter Square Footage: 7.6

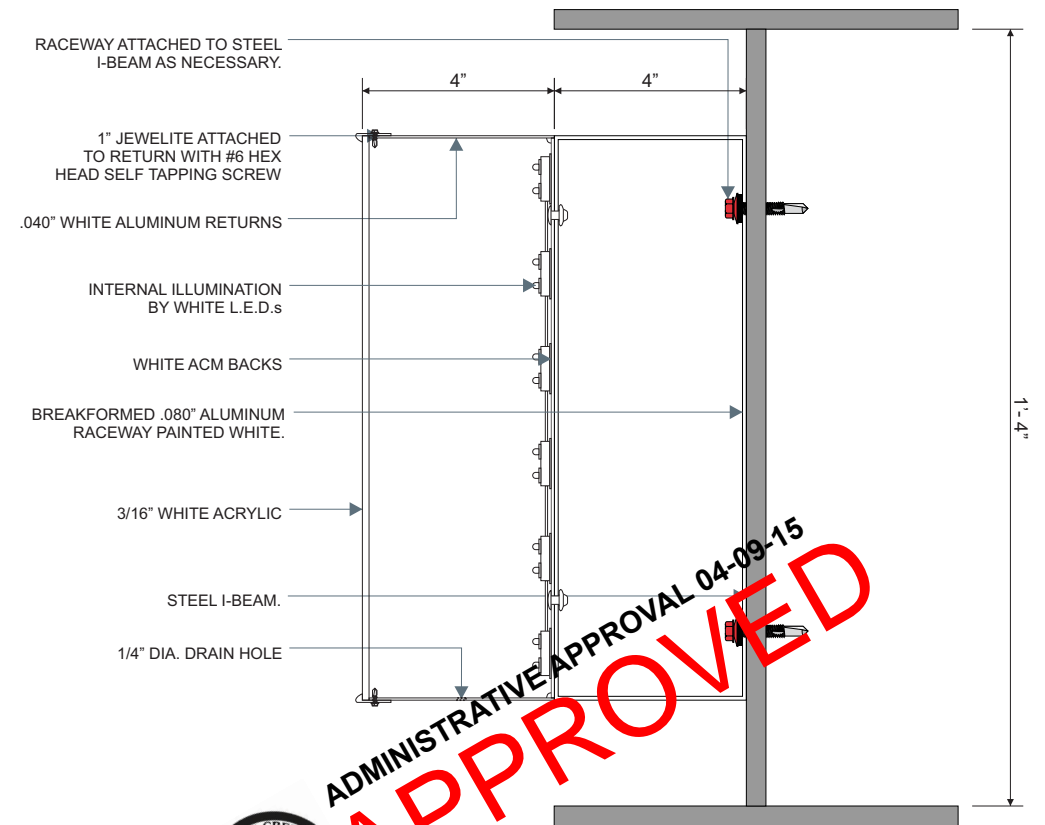
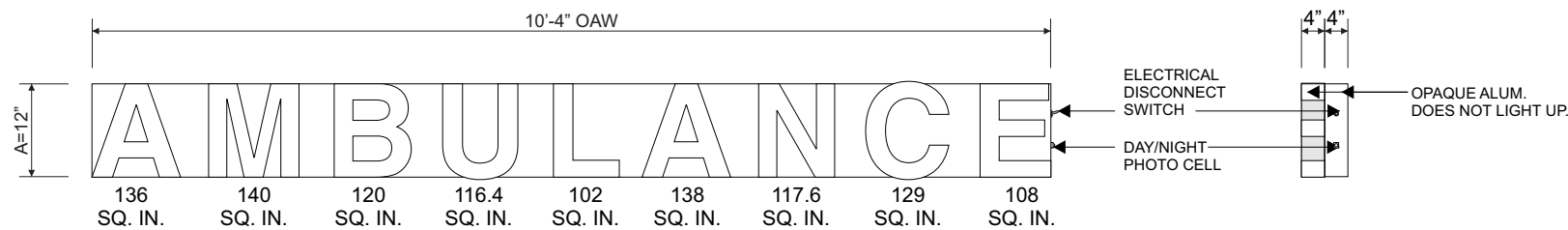

ADMINISTRATIVE APPROVAL 04-09-15
APPROVED

10 Front Elevation & End View - Internally Illuminated Channel Letters
 1/2" = 1'-0"

QTY: 2
 Letter Square Footage: 7.6

11 Typical Section View
 3" = 1'-0"

Internally Illuminated Channel Letters

Letter Square Footage: 7.6