

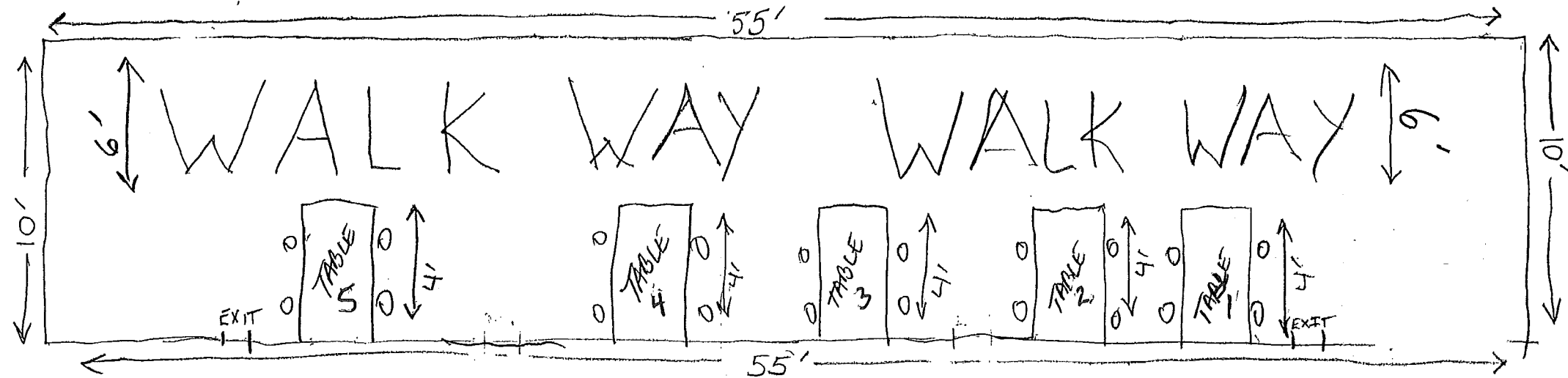

ADMINISTRATIVE APPROVAL 02-21-12
APPROVED

PARKING LOT



EXISTING RESTAURANT SPACE.

- 1) THERE IS A 6' WALKWAY FOR wheelchairs BETWEEN TABLE END AND SIDEWALK
- 2) EACH OUTDOOR TABLE WILL MEASURE 48" LONG x 24" wide. THEY ARE CONSTRUCTED OF FORMICA WITH Chrome bases
- 3) THERE IS A MINIMUM 3' OF SPACE BETWEEN EXITS & TABLES.

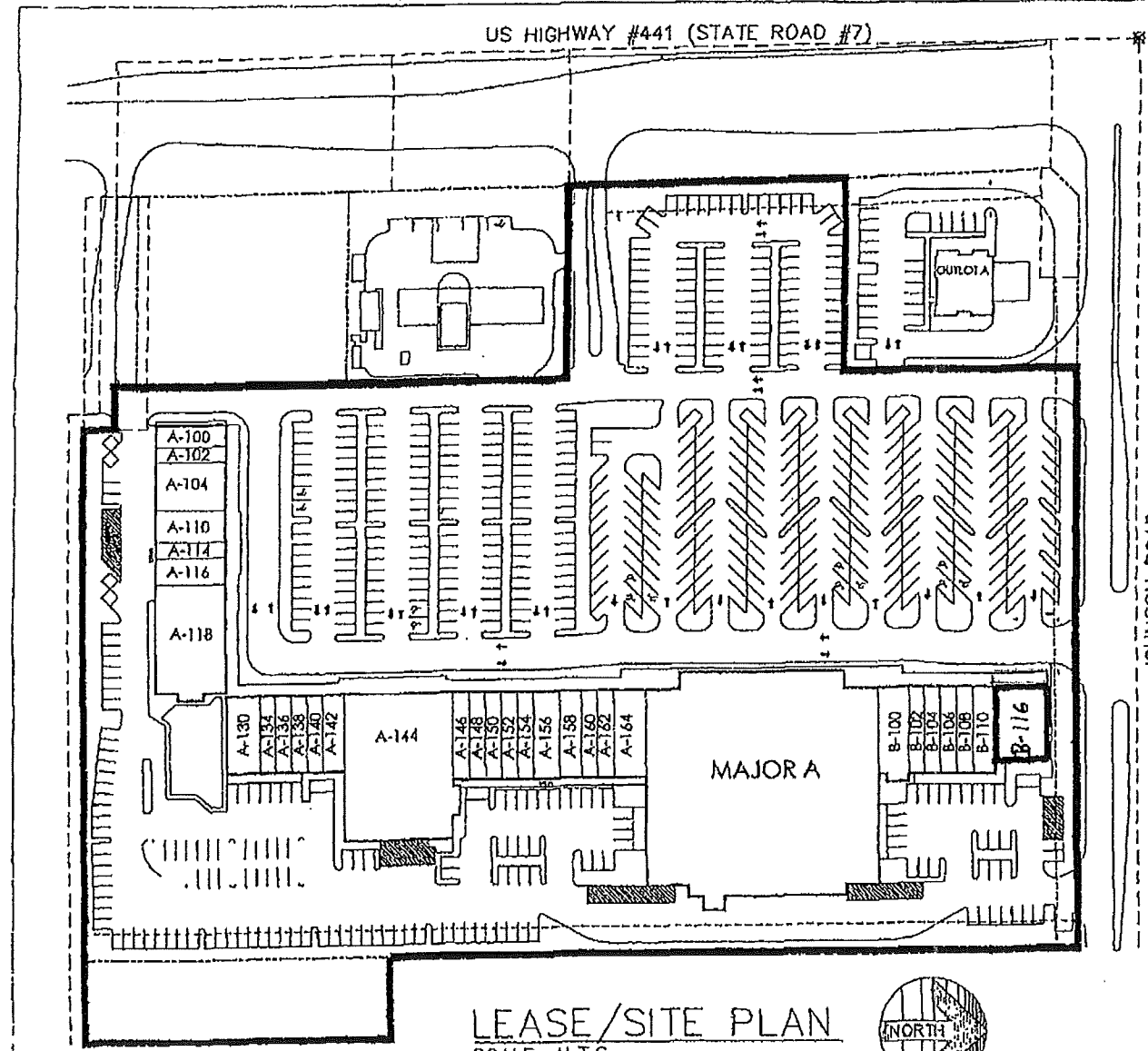

LEASE/SITE PLAN
SCALE: N.T.S.



DISCLAIMER

THIS DRAWING IS ILLUSTRATIVE AND FOR INFORMATION PURPOSES ONLY AND SHOULD NOT BE CONSIDERED COMPREHENSIVE. DRAWING LAYOUT, SIZES, QUANTITIES, ETC. ARE SUBJECT TO SITE VERIFICATION BY THE USER OF THIS DOCUMENT. THE LAYOUT MAY NOT BE FINAL, NOR TO SCALE AND IS SUBJECT TO CHANGE WITHOUT NOTICE. RAMCO GERSHENSON INC. IS NOT RESPONSIBLE FOR ERRORS OF OMISSIONS AND NO REPRESENTATION OR WARRANTIES ARE EXPRESSED OR IMPLIED BY THIS DRAWING.

Dates:
MAY 1, 2007
OCT. 30, 2007

Owner:
RAMCO-GERSHENSON INC.
31500 Northwestern
Highway, Suite 300
Farmington Hills, MI. 48334



Project:
CORAL CREEK SHOPS
FUGENOT CREEK, ALIXIA

Subject:
EXHIBIT
LEASE/SITE PLAN
Job Number
3461
Sheet Number
EX-LS2

CAD DWG. EX-LS2_10-30-07

EXHIBIT A

11/6/07