

Lyons Exchange Center SPECULATIVE INDUSTRIAL BUILDING

6401 Lyons Road
Coconut Creek, Florida

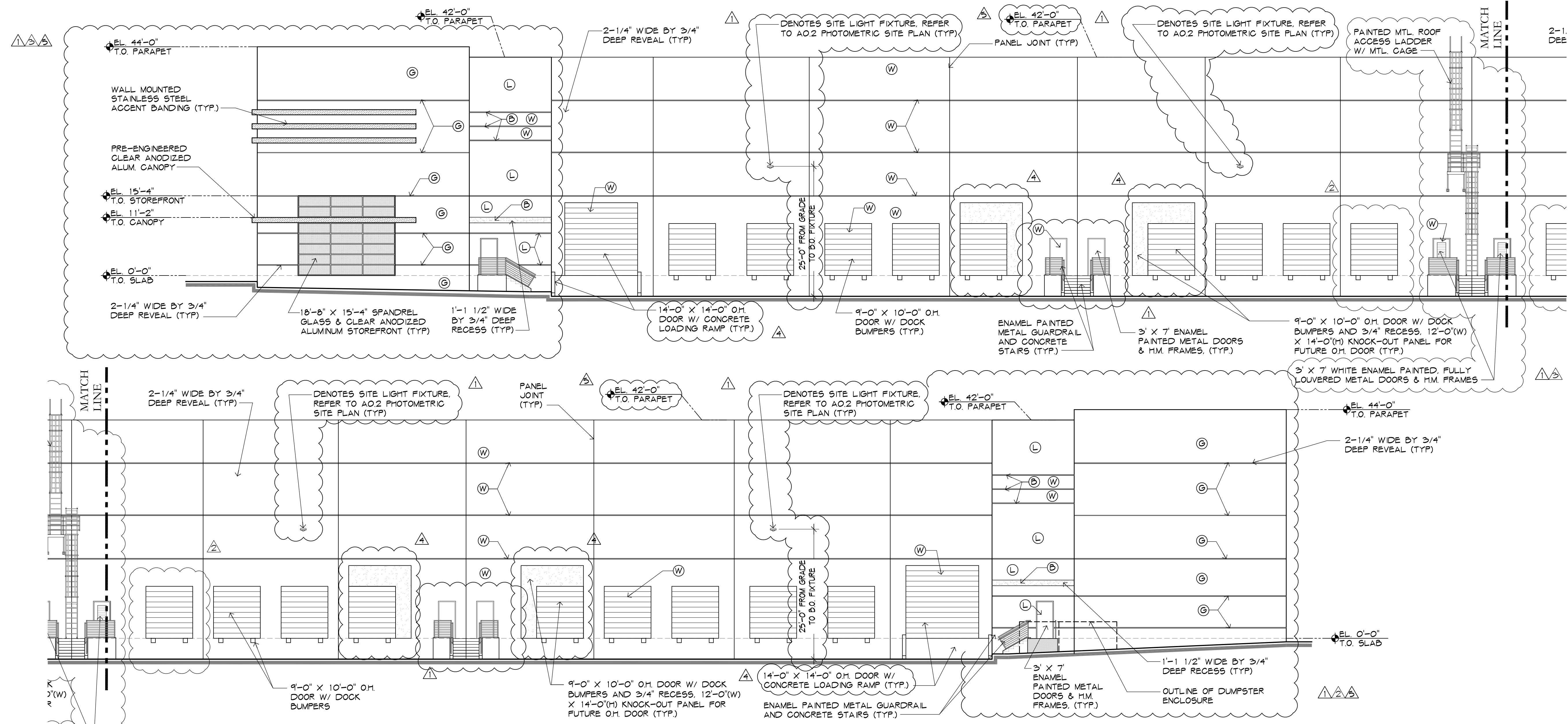

1 NORTH ELEVATION
3/32"=1'-0"

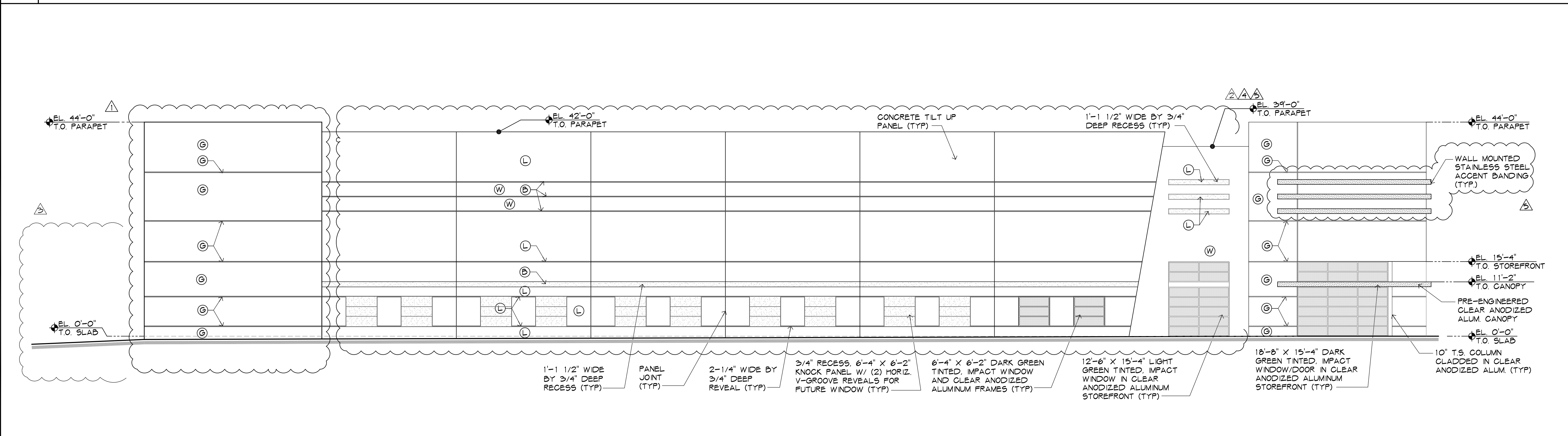

2 WEST ELEVATION
3/32"=1'-0"

- 2019-05-14 DRC COMMENTS-5
- 2019-04-08 DRC-4 - CLIENT REV./EAST LOOP DRIVE
- 2019-02-18 DRC CMNTS-3/LYONS RD ACCESS REV.
- 2018-11-06 DRC COMMENTS/CLIENT REVISION-2
- 2018-10-01 DRC COMMENTS-1

ALL DRAWINGS, SPECIFICATIONS AND RELATED DOCUMENTS ARE THE COPYRIGHT PROPERTY OF THE ARCHITECT AND MUST BE RETURNED UPON REQUEST. REPRODUCTION OF DRAWINGS, SPECIFICATIONS AND RELATED DOCUMENTS IN PART OR WHOLE IS FORBIDDEN WITHOUT THE ARCHITECT'S WRITTEN PERMISSION.

CONTRACTOR MUST CHECK AND VERIFY ALL DIMENSIONS AND FIELD CONDITIONS AND NOTIFY ARCHITECT/ENGINEER IMMEDIATELY OF ANY DISCREPANCIES.

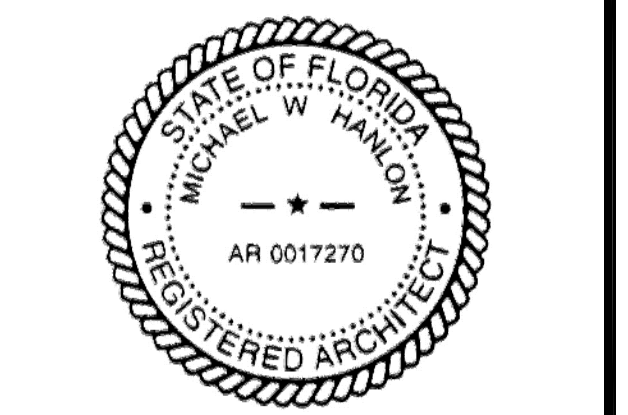

MICHAEL W. HANLON
FLORIDA REGISTERED ARCHITECT - REG. NUMBER AR0017270
ELECTRONIC SIGNATURE SERIAL NUMBER

HNM PROJECT NUMBER: 18-030
ISSUED DATE: 2019-05-14
SCALE: 3/32"=1'-0"

TITLE: NORTH & WEST ELEVATIONS

DRAWING NUMBER:

A-4.1