

1
3/32"=1'-0" NORTH ELEVATION

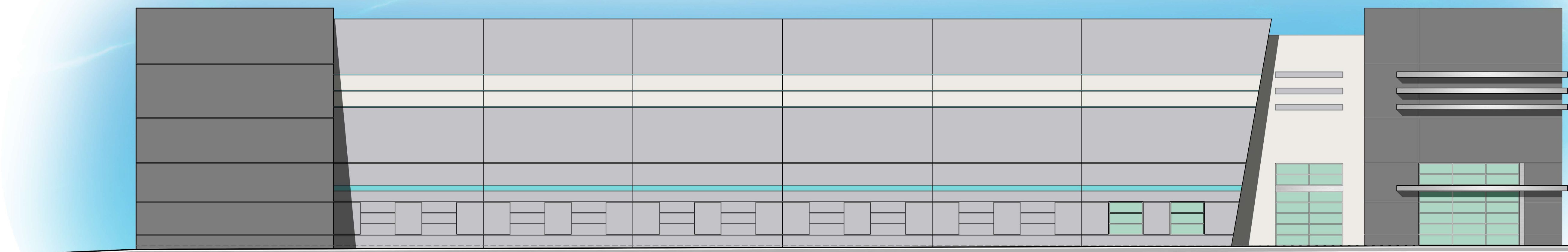

2
3/32"=1'-0" WEST ELEVATION

Lyons Exchange Center
SPECULATIVE INDUSTRIAL BUILDING

6401 Lyons Road
 Coconut Creek, Florida

NO.	DATE	REVISION
1	2019-05-14	DRC COMMENTS-5
2	2019-04-08	DRC-4-CLIENT REV./EAST LOOP DRIVE
3	2019-02-18	DRC CMMNTS-3/LYONS RD ACCESS REV.
4	2018-11-06	DRC COMMENTS/CLIENT REVISION-2
5	2018-10-01	DRC COMMENTS-1

ALL DRAWINGS, SPECIFICATIONS AND RELATED DOCUMENTS ARE THE COPYRIGHT PROPERTY OF THE ARCHITECT AND MUST BE RETURNED UPON REQUEST. REPRODUCTION OF DRAWINGS, SPECIFICATIONS AND RELATED DOCUMENTS IN PART OR WHOLE IS FORBIDDEN WITHOUT THE ARCHITECT'S WRITTEN PERMISSION.

CONTRACTOR MUST CHECK AND VERIFY ALL DIMENSIONS AND FIELD CONDITIONS AND NOTIFY ARCHITECT/ENGINEER IMMEDIATELY OF ANY DISCREPANCIES.

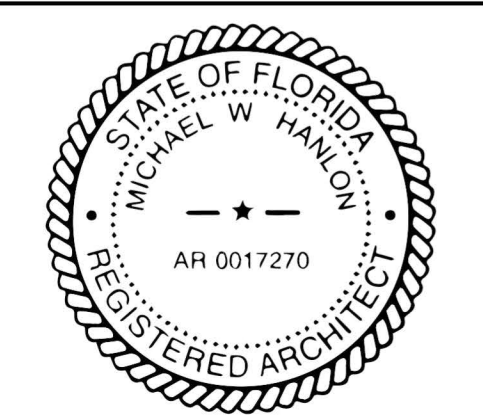

MICHAEL W. HANLON
 FLORIDA REGISTERED ARCHITECT REG. NUMBER: AR0017270
 ELECTRONIC SIGNATURE SERIAL NUMBER

HNM PROJECT NUMBER	18-030
ISSUED DATE	2019-05-14
SCALE	3/32"=1'-0"

TITLE
 NORTH & WEST ELEVATIONS

DRAWING NUMBER
A-4.1