

STANDARD PROVISIONS

INTENT

- A. THESE SPECIFICATIONS AND CONSTRUCTION DRAWINGS ACCOMPANYING THEM DESCRIBE THE WORK TO BE PERFORMED AND THE MATERIALS TO BE FURNISHED FOR THE CONSTRUCTION OF THE T-MOBILE SITE.
- B. THE DRAWINGS AND SPECIFICATIONS ARE INTENDED TO BE FULLY EXPLANATORY AND COMPLEMENTARY. HOWEVER, SHOULD ANYTHING BE SHOWN, INDICATED OR SPECIFIED ON ONE AND NOT THE OTHER, IT SHALL BE THE SAME AS IF SHOWN, INDICATED OR SPECIFIED ON BOTH.
- C. THE INTENTION OF THE DOCUMENTS IS TO INCLUDE ALL LABOR AND MATERIALS REASONABLY NECESSARY FOR THE PROPER EXECUTION AND COMPLETION OF THE WORK AS INDICATED IN THE DOCUMENTS.
- D. THE PURPOSE OF THE SPECIFICATIONS IS TO SUPPLEMENT THE INTENT OF THE DRAWINGS AND TO DESIGNATE A PROCEDURE, TYPE OR QUALITY OF MATERIALS REQUIRED TO COMPLETE THE WORK.
- E. MINOR DEVIATIONS FROM THE DESIGN LAYOUT ARE ANTICIPATED AND SHALL BE CONSIDERED AS PART OF THE WORK HOWEVER, NO CHANGES THAT ALTER THE CHARACTER INTENT OF THE DESIGN WILL BE MADE OR PERMITTED BY T-MOBILE, WITHOUT A CHANGE ORDER.

CONFLICTS

- A. THE CONTRACTOR AND EACH SUBCONTRACTOR SHALL BE RESPONSIBLE FOR VERIFICATION OF ALL MEASUREMENTS AT THE SITE BEFORE ORDERING ANY MATERIALS OR PERFORMING ANY WORK. NO EXTRA CHARGE OR COMPENSATION SHALL BE ALLOWED DUE TO DIFFERENCE BETWEEN ACTUAL DIMENSIONS AND DIMENSIONS INDICATED ON THE CONSTRUCTION DRAWINGS. ANY SUCH DISCREPANCY IN DIMENSION WHICH MAY INADVERTENTLY OCCUR SHALL BE SUBMITTED TO THE T-MOBILE CONSTRUCTION PROJECT MANAGER (CPM) FOR CONSIDERATION BEFORE THE CONTRACTOR PROCEEDS WITH THE WORK IN THE AFFECTED AREA.
- B. THE CONTRACTOR, IF AWARDED THE CONTRACT, WILL NOT BE ALLOWED ANY EXTRA COMPENSATION BY REASON OF ANY MATTER OR THING ABOUT WHICH THE CONTRACTOR MIGHT NOT HAVE FULLY INFORMED HIMSELF PRIOR TO BIDDING.

CONTRACTS AND WARRANTIES

- A. EACH CONTRACTOR IS RESPONSIBLE FOR HELPING TO OBTAIN THE BUILDING PERMIT AT THE LOCAL JURISDICTION AS THE CONTRACTOR OF RECORD, AND PROVIDE SAID JURISDICTION WITH ALL PROOF REQUIRED TO OPERATE AS A CONTRACTOR IN THAT JURISDICTION.

STORAGE

- A. DO NOT USE THE EXISTING BUILDING SPACE FOR STORAGE OF TOOLS OR MATERIALS WITHOUT THE CONSTRUCTION PROJECT MANAGER AND/OR BUILDING OWNER APPROVAL.
- B. ALL MATERIALS MUST BE STORED IN A LEVEL AND DRY LOCATION AND IN A MANNER THAT WILL NOT OBSTRUCT THE FLOW OF OTHER WORK. ANY EQUIPMENT OR MATERIAL STORAGE METHOD MUST MEET ALL RECOMMENDATIONS OF THE MANUFACTURER.

PROTECTION

- A. PROTECT FINISHED SURFACES, INCLUDING JAMBS AND HEADS OF OPENINGS USED AS PASSAGEWAYS THROUGH WHICH EQUIPMENT AND MATERIALS WILL PASS.
- B. PROVIDE PROTECTION FOR EQUIPMENT ROOM SURFACES PRIOR TO ALLOWING EQUIPMENT OR MATERIALS TO BE MOVED OVER SUCH SURFACES.
- C. MAINTAIN FINISHED SURFACES CLEAN, UNMARRED AND SUITABLY PROTECTED UNTIL JOB SITE IS ACCEPTED BY CPM.

REPAIRS AND REPLACEMENTS

- A. IN EVENT OF DAMAGE, THE CONTRACTOR SHALL PROMPTLY MAKE ALL REPLACEMENTS AND REPAIRS AND AT NO ADDITIONAL COST TO T-MOBILE AND/OR BUILDING OWNER.

TEMPORARY FACILITIES

- A. WATER: WATER IS NOT AVAILABLE TO THE CONTRACTORS ON SITE.
- B. LIGHT AND POWER: LIGHT AND POWER ARE AVAILABLE ON SITE.
- C. TELEPHONE: EACH CONTRACTOR TO PROVIDE HIS OWN TELEPHONE ACCESS IF REQUIRED.
- D. IF PERMANENT POWER IS COMPLETED, ALL CONTRACTORS MAY USE THE SERVICE CONNECTION FOR PRODUCTION WORK ONLY, PROVIDED THAT ELECTRICAL CORDS AND CONNECTIONS ARE FURNISHED BY THE CONTRACTORS AND ARE DISCONNECTED AND PROPERLY STORED DURING NON-WORKING HOURS.

CLEAN UP

- A. THE CONTRACTORS SHALL AT ALL TIMES KEEP THE SITE FREE FROM ACCUMULATION OF WASTE MATERIALS OR RUBBISH CAUSED BY THEIR EMPLOYEES AT WORK, AND AT THE COMPLETION OF THE WORK, THEY SHALL REMOVE ALL RUBBISH FROM AND ABOUT THE BUILDING, INCLUDING ALL TOOLS, SCAFFOLDING AND SURPLUS MATERIALS, AND SHALL LEAVE THE WORK CLEAN AND READY FOR USE.
- B. EXTERIOR: VISUALLY INSPECT EXTERIOR SURFACES AND REMOVE ALL TRACES OF SOIL, WATER MATERIALS, SMUDGES AND OTHER FOREIGN MATTER.
 - 1. REMOVE ALL TRACES OF SPLASHED MATERIALS FROM ADJACENT SURFACES.
- C. INTERIOR: VISUALLY INSPECT INTERIOR SURFACE AND REMOVE ALL TRACES OF SOIL, WASTE MATERIALS, SMUDGES AND OTHER FOREIGN MATTER.
 - 1. REMOVE ALL TRACES OF SPLASHED MATERIAL FROM ADJACENT SURFACES.
 - 2. REMOVE PAINT DROPPINGS, SPOTS, STAINS AND DIRT FROM FINISHED SURFACES.
- D. CONTRACTOR SHALL WASH AND WAX FLOOR PRIOR TO FINAL ACCEPTANCE. FLOOR WAX SHALL BE OF THE ANTI-STATIC TYPE.

CHANGE ORDER PROCEDURE

- A. CHANGE ORDER MAY BE INITIATED BY THE CPM, AND/OR THE CONTRACTOR. THE CONTRACTOR, UPON VERBAL REQUEST FROM THE CPM SHALL PREPARE A WRITTEN PROPOSAL DESCRIBING THE CHANGE IN WORK OR MATERIALS AND ANY CHANGES IN THE CONTRACT AMOUNT AND PRESENT TO THE CPM FOR APPROVAL. SUBMIT REQUESTS FOR SUBSTITUTIONS IN THE FORM AND IN ACCORDANCE WITH PROCEDURES REQUIRED FOR CHANGE ORDER PROPOSALS. ANY CHANGES TO THE SCOPE OF WORK OR MATERIALS WHICH ARE PERFORMED BY THE CONTRACTOR WITHOUT A WRITTEN CHANGE ORDER AS DESCRIBED AND APPROVED BY THE CPM, SHALL BECOME THE SOLE RESPONSIBILITY OF THE CONTRACTOR.

RELATED DOCUMENTS AND COORDINATION

- A. GENERAL CARPENTRY, ELECTRICAL, AND ANTENNA DRAWINGS ARE INTERRELATED. IN PERFORMANCE OF THE WORK, EACH CONTRACTOR MUST REFER TO ALL DRAWINGS. ALL COORDINATION TO BE THE RESPONSIBILITY OF THE GENERAL CONTRACTOR.

SHOP DRAWINGS

- A. CONTRACTORS TO SUBMIT SHOP DRAWINGS AS REQUIRED AND LISTED IN THESE SPECIFICATIONS THROUGH THE GENERAL CONTRACTOR TO THE CPM, FOR REVIEW.
- B. ALL SHOP DRAWINGS TO BE REVIEWED, CHECKED, CORRECTED, STAMPED AND SIGNED BY GENERAL CONTRACTOR PRIOR TO SUBMITTAL TO THE CPM.

PRODUCTS AND SUBSTITUTIONS

- A. SUBMIT 3 COPIES OF EACH REQUEST FOR SUBSTITUTION. IN EACH REQUEST IDENTIFY THE PRODUCT FABRICATION OR INSTALLATION METHOD TO BE REPLACED BY THE SUBSTITUTION. INCLUDE RELATED SPECIFICATION SECTION AND DRAWING NUMBERS, AND COMPLETE DOCUMENTATION SHOWING COMPLIANCE WITH THE REQUIREMENTS FOR SUBSTITUTIONS.
- B. ALL NECESSARY PRODUCT DATA AND CUT SHEETS SHALL PROPERLY INDICATE AND DESCRIBE THE ITEMS, PRODUCTS, AND MATERIALS BEING INSTALLED. THE CONTRACTOR SHALL, IF DEEMED NECESSARY BY THE CPM, SUBMIT ACTUAL SAMPLES TO THE CPM FOR APPROVAL IN LIEU OF CUT SHEETS.

COMPLIANCE

- A. ALL MATERIALS, DESIGN, AND WORKMANSHIP SHALL BE IN ACCORDANCE WITH ALL APPLICABLE CODES (SOME OF WHICH ARE LISTED BELOW), ORDINANCES, AND AUTHORITIES HAVING JURISDICTION OVER THE WORK. UPON THE COMPLETION OF THE WORK, THE CONTRACTOR SHALL PROVIDE T-MOBILE WITH A CERTIFICATE OF OCCUPANCY (IF REQUIRED) AND OTHER LEGAL DOCUMENTS TO VERIFY SUCH COMPLIANCE. WHERE NO CODES EXIST, THE WORK SHALL CONFORM WITH THE 5TH EDITION (2014) FLORIDA BUILDING CODE, AND/OR THE SPECIFICATIONS HEREIN, WHICHEVER IS MORE STRINGENT, AND A DOCUMENT STATEMENT SHALL BE FURNISHED TO THIS EFFECT.

IT IS THE CONTRACTOR'S RESPONSIBILITY TO VERIFY COMPLIANCE WITH THE GOVERNING CODES AND TO NOTIFY THE CPM OF ANY DISCREPANCIES PRIOR TO PERFORMING WORK.

REFERENCE TO ANY STANDARD OR CODE OF PRACTICE IN THIS SPECIFICATION SHALL BE DEEMED TO MEAN THE EDITION CURRENT AT THE TIME OF AWARD OF THE CONTRACT. THE CONTRACTOR SHALL COMPLY WITH ALL ZONING AND SITE ACQUISITION SPECIAL STIPULATIONS AS OUTLINED IN THE JOB SPECIFICATIONS, OR AS DIRECTED BY THE CPM.

ANSI/TIA APPLICABLE STANDARDS
 5TH EDITION (2014) FLORIDA BUILDING CODE
 BUILDING OFFICIALS & CODE ADMINISTRATORS
 NATIONAL ELECTRICAL CODE (NEC) WITH LOCAL AMENDMENTS
 UNDERWRITERS LABORATORIES (U.L.) APPROVED ELECTRICAL PRODUCTS
 AMERICAN INSTITUTE OF STEEL CONSTRUCTION SPECIFICATIONS (AISC)
 LIFE SAFETY CODE NFPA - 101-2015
 FEDERAL AVIATION REGULATIONS
 NFPA 55 AND 70 (2013)

PERMITS AND LICENSES

- A. THE SITE ACQUISITION SPECIALIST SHALL OBTAIN, AT HIS OWN EXPENSE, ALL REQUIRED LOCAL, STATE, AND/OR COUNTY CONSTRUCTION PERMITS AND LICENSES. COPIES OF ALL PERMITS SHALL BE SENT TO CPM. APPROVALS FROM RELEVANT PLANNING BOARDS, ENVIRONMENTAL BOARDS, AND/OR OTHER COMMITTEES WILL BE SUPPLIED BY OTHERS, BUT MUST BE CONFIRMED BY THE SITE ACQUISITION SPECIALIST PRIOR TO THE APPLICATION FOR CONSTRUCTION PERMITS.
 FAA APPROVAL WILL BE SUPPLIED BY OTHERS, BUT MUST BE CONFIRMED BY THE CONTRACTOR WITH THE CPM PRIOR TO THE COMMENCEMENT OF WORK.

- B. PRIOR TO COMMENCING THE WORK, THE CPM SHALL SCHEDULE AN ON-SITE MEETING WITH ALL MAJOR PARTIES TO THE PROJECT. THIS WOULD INCLUDE (THOUGH NOT LIMITED TO) THE DESIGNATED ELECTRICIAN, LOCAL TELEPHONE COMPANY, CARPENTRY FOREMAN (IF SUBCONTRACTED), A REPRESENTATIVE FROM THE LOCAL SPECIFIED WAREHOUSE AND CPM OR HIS DESIGNATED REPRESENTATIVE.

- C. CONTRACTOR SHALL FIELD VERIFY ALL EXISTING UTILITIES BOTH HORIZONTALLY AND VERTICALLY PRIOR TO START OF CONSTRUCTION. ANY DISCREPANCIES OR DOUBTS AS TO THE INTERPRETATION OF PLANS SHOULD BE IMMEDIATELY REPORTED TO THE ENGINEER FOR RESOLUTION AND INSTRUCTION AND NO FURTHER WORK SHALL BE PERFORMED UNTIL DISCREPANCY IS CHECKED AND CORRECTED BY THE ENGINEER. FAILURE TO SECURE SUCH INSTRUCTION MEANS CONTRACTOR WILL HAVE WORKED AT HIS OWN RISK AND EXPENSE.

- D. THE CONTRACTOR SHALL BE EQUIPPED WITH A MEANS OF CONSTANT COMMUNICATIONS, SUCH AS A CELLULAR PHONE OR A PAGER.

- E. THE CONTRACTOR IS SOLELY RESPONSIBLE FOR ALL SITE SAFETY INCLUDING BUT NOT LIMITED TO PROTECTION OF ALL SITE PERSONNEL AND THE GENERAL PUBLIC DURING THE ENTIRE SITE CONSTRUCTION PERIOD. HE SHALL TAKE ALL REASONABLE PRECAUTIONS TO PLACE AND MAINTAIN BARRICADES, LAMPS, SIGNS, AND THE LIKE IN ACCORDANCE WITH OSHA SAFETY ACT AND ANSI OCCUPATIONAL GUIDELINES.

- F. PROVIDE DAILY UPDATES ON SITE PROGRESS, EITHER VERBAL OR WRITTEN TO CPM.

- G. COMPLETE INVENTORY OF CONSTRUCTION MATERIALS AND EQUIPMENT IS REQUIRED PRIOR TO START OF CONSTRUCTION.

COORDINATION WITH PUBLIC UTILITY AUTHORITIES

THE CONTRACTOR SHALL COORDINATE WITH RELEVANT AUTHORITIES THE WORKS THEY ARE TO BE CARRIED OUT. HE SHALL CONDUCT HIS OPERATIONS SO AS TO NOT INTERFERE WITH THE OPERATIONS OF PUBLIC AND/OR PRIVATE UTILITY AUTHORITIES, INSTALLING SERVICES ON THE SITE.

THE CONTRACTOR WILL BE RESPONSIBLE FOR THE PROTECTION OF SUCH FACILITIES AND STRUCTURES DURING CONSTRUCTION OF THIS SITE.

INSPECTIONS

THE CONTRACTOR SHALL NOTIFY THE CPM AT LEAST 24 HOURS IN ADVANCE OF REQUIRED INSPECTIONS. INSPECTIONS THAT WILL BE REQUIRED BY THE CPM OR OTHER DESIGNATED T-MOBILE REPRESENTATIVE ARE:

- 1. INSPECTION OF GROUNDING SYSTEM
- 2. PRACTICAL COMPLETION

THE CONTRACTOR SHALL BE SOLELY RESPONSIBLE FOR ENSURING THAT ALL RELEVANT AUTHORITY INSPECTIONS ARE CARRIED OUT IN A TIMELY MANNER. THE CONTRACTOR SHALL PROVIDE DOCUMENTATION OF ALL INSPECTIONS.

THE CONTRACTOR IS RESPONSIBLE FOR COORDINATING WITH T-MOBILE'S DESIGNATED ENGINEERING FIRM TO OBTAIN ALL REQUIRED INSPECTIONS AND TESTING. THE CONTRACTOR SHALL PROVIDE DOCUMENTATION OF ALL INSPECTIONS.

ENVIRONMENTAL PROTECTION

NOISE LEVEL: THE CONTRACTOR SHALL ENSURE THAT STATE AND LOCAL REGULATIONS ARE COMPLIED WITH IN REGARD TO NOISE LEVELS PRODUCED BY HIS OR HIS SUB-CONTRACTOR'S EQUIPMENT OR METHODS OF CONSTRUCTION.

DUST CONTROL: THE CONTRACTOR SHALL TAKE ALL NECESSARY STEPS TO LIMIT THE CREATION OF ANY DUST NUISANCE THAT MIGHT ARISE DURING CONSTRUCTION TO THE SATISFACTION OF THE LOCAL AUTHORITIES AND THE BUILDING OWNER. THE CPM MAY DIRECT THAT WORK CEASE UNTIL SUCH TIME AS ANY PARTICULAR DUST NUISANCE IS CONTROLLED TO THE SATISFACTION OF THE CPM, LOCAL AUTHORITIES, AND BUILDING OWNERS.

REINSTATEMENT

ANY PAVEMENT, FOOTPATH, CURB, GUTTERS, WALLS, FLOORS, SERVICES, AND EXISTING FEATURES OR OTHER PROPERTIES, DISTURBED OR DESTROYED DURING CONSTRUCTION SHALL BE REINSTATED TO A CONDITION AT LEAST EQUAL TO THAT EXISTING BEFORE COMMENCEMENT OF OPERATIONS.

AS-BUILTS DRAWINGS

THE CONTRACTOR SHALL PREPARE A RED LINED SET OF AS-BUILT DRAWINGS. THE FORM OF MARKED UP CONSTRUCTION PLANS SHALL BE STANDARD ACCEPTABLE TO THE T-MOBILE. SUCH DRAWINGS SHALL BE SUBMITTED TO T-MOBILE WITHIN TWO WEEKS FROM PRACTICAL COMPLETION AND PRIOR TO APPROVAL OF THE CONTRACTOR'S FINAL INVOICE.

PRACTICAL COMPLETION

THE FOLLOWING DOCUMENTATION SHALL BE PROVIDED TO T-MOBILE WIRELESS PRIOR TO THE DATE OF PRACTICAL COMPLETION:

- 1. ALL QUALITY ASSURANCE CHECKLISTS AS OUTLINED IN THE PREVIOUS SECTIONS
- 2. WARRANTIES AND MAINTENANCE MANUALS, IF APPLICABLE
- 3. GROUND SYSTEM RESISTANCE TEST
- 4. CERTIFICATE OF OCCUPANCY

INSURANCE AND BONDS

- A. EACH CONTRACTOR SHALL AT HIS OWN EXPENSE CARRY AND MAINTAIN FOR THE DURATION OF THE PROJECT ALL INSURANCE AS REQUIRED AND LISTED AND SHALL NOT COMMENCE WITH HIS WORK UNTIL HE HAS PRESENTED A CERTIFICATE OF INSURANCE STATING ALL COVERAGES TO THE GENERAL CONTRACTOR WHO SHALL, IN TURN, FORWARD A COPY OF ALL CERTIFICATES TO THE CPM.



1300 CONCORD TERRACE, SUITE 200
 SUNRISE FL, 33323

PROJECT INFORMATION:

TRADEWINDS AT&T TOWER
 6FB1007A
 4472 NW 39TH AVENUE
 COCONUT CREEK, FL 33073
 BROWARD COUNTY

CURRENT ISSUE DATE:

FEBRUARY 2016

ISSUED FOR:

L700/L1900 UPGRADE

REV. DATE: DESCRIPTION:

REV.	DATE	DESCRIPTION



PLANS PREPARED BY:



© 2016 KIMLEY-HORN AND ASSOCIATES, INC.

1920 WEKIVA WAY, SUITE 200
 WEST PALM BEACH, FLORIDA 33411
 (561) 845-0665
 FBPE CA00000696

PROVIDER:

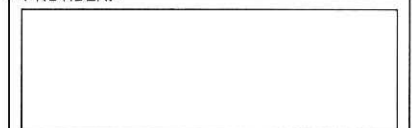

DRAWN BY: CHK.: APV.:

GD MVM MVM

LICENSURE:

KEVIN K. MARAJH PE 71455
 MARIA VICTORIA MARTIN PE 72397
 ARNOLDO A. ARTILES PE 70645

SHEET TITLE:

GENERAL NOTES

SHEET NUMBER: REVISION:

G-1

KHA Job #:

044290105

Drawing name: K:\WPB_CDW\CELL_SITES\Crowm\044290105-L700-L1900-1\FB1007A\CAD\Cover-Civil.dwg G-1 Mar 16, 2016 1:43pm by: Cory.daniel

This document, together with the concepts and designs presented herein, as an instrument of service, is intended only for the specific purpose and client for which it was prepared. Reuse or improper reliance on this document without written authorization and adoption by Kimley-Horn and Associates, Inc. shall be without liability to Kimley-Horn and Associates, Inc.

T-Mobile

1300 CONCORD TERRACE, SUITE 200
SUNRISE FL, 33323

PROJECT INFORMATION:

TRADEWINDS AT&T TOWER
6FB1007A
4472 NW 39TH AVENUE
COCONUT CREEK, FL 33073
BROWARD COUNTY

CURRENT ISSUE DATE:

FEBRUARY 2016

ISSUED FOR:

L700/L1900 UPGRADE

REV.: DATE: DESCRIPTION:

SEAL:
 LICENSE
 No. 72397
 STATE OF FLORIDA
 PROFESSIONAL ENGINEER
 MARIA VICTORIA MARTIN

PLANS PREPARED BY:

Kimley»Horn

© 2016 KIMLEY-HORN AND ASSOCIATES, INC.
1920 WEKIVA WAY, SUITE 200
WEST PALM BEACH, FLORIDA 33411
(561) 845-0665
FBPE CA00000695

PROVIDER:

DRAWN BY: CHK.: APV.:

GD MVM MVM

LICENSURE:

KEVIN K. MARAJH	PE 71455
MARIA VICTORIA MARTIN	PE 72397
ARNOLDO A. ARTILES	PE 70645

SHEET TITLE:

EQUIPMENT
MOUNTING DETAILS

SHEET NUMBER: REVISION:

C-3

KHA Job #:

044290105

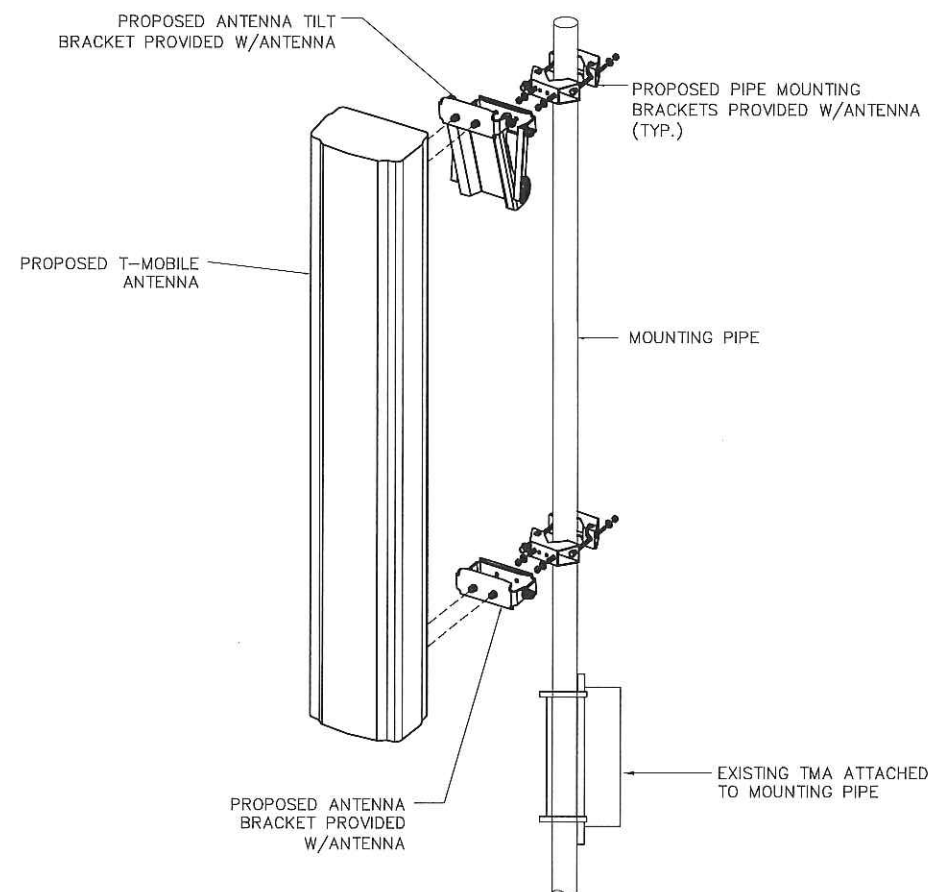

PROPOSED ANTENNA MOUNTING DETAIL
N.T.S.

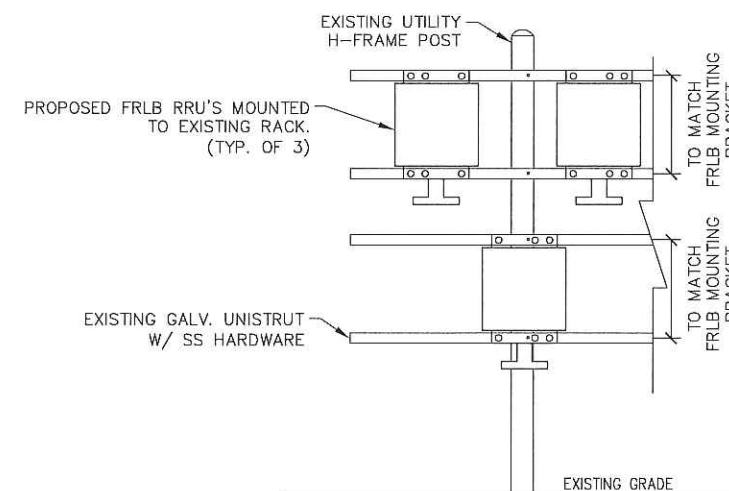

RRU FRAME DETAIL
N.T.S.

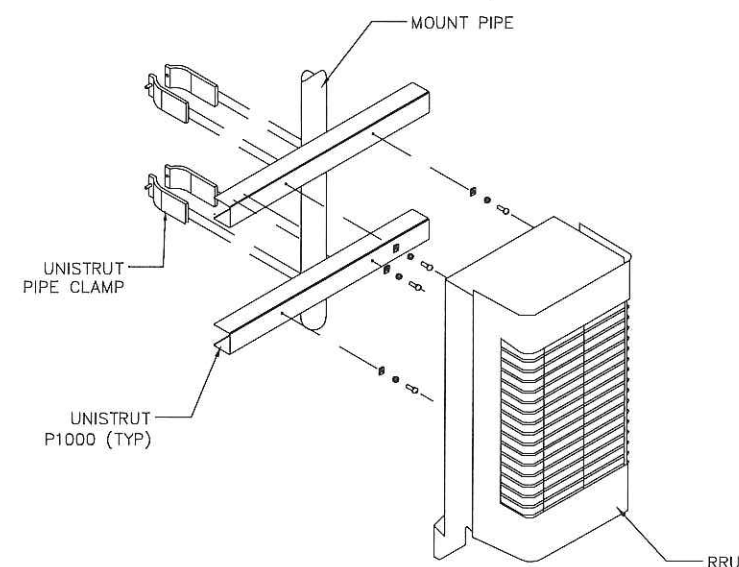

FRIJ/FHFB RRU PIPE MOUNT DETAIL
N.T.S.

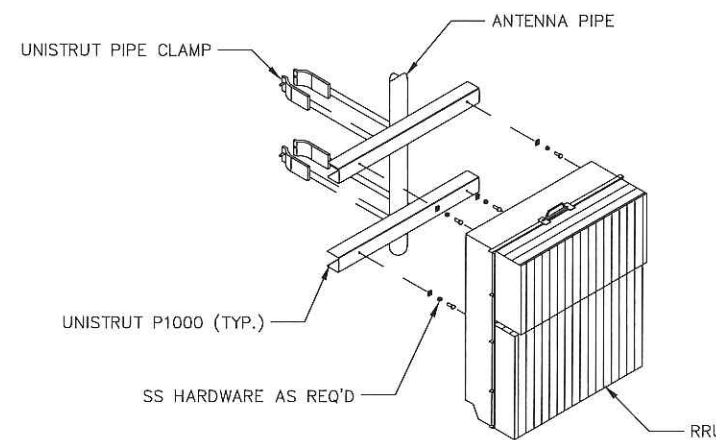

RRU PIPE MOUNT DETAIL
N.T.S.

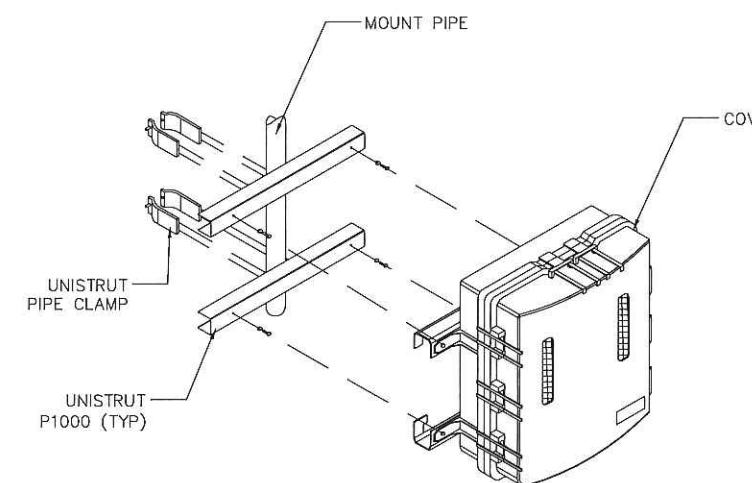

COVP MOUNTING DETAIL
N.T.S.

Drawing name: K:\WPB_CWA\CELL_SITES\Drawn\044290105-L700\700\1\0\FB1007A\CAD\Cover-C3.dwg C-3 Mar 16, 2016 1:44pm by: Gary.daniel

This document, together with the concepts and designs presented herein, as an instrument of service, is intended only for the specific purpose and client for which it was prepared. Reuse of and improper reliance on this document without written authorization and adaptation by Kimley-Horn and Associates, Inc. shall be without liability to Kimley-Horn and Associates, Inc.

Drawing name: K:\WPB_Cell\CELL_SITES\Crown\044290105-L700\200 (1)\6FB1007A\CAD\Cover-Chil.dwg E-3 Mar 16, 2016 1:45pm by: Gary.daniel

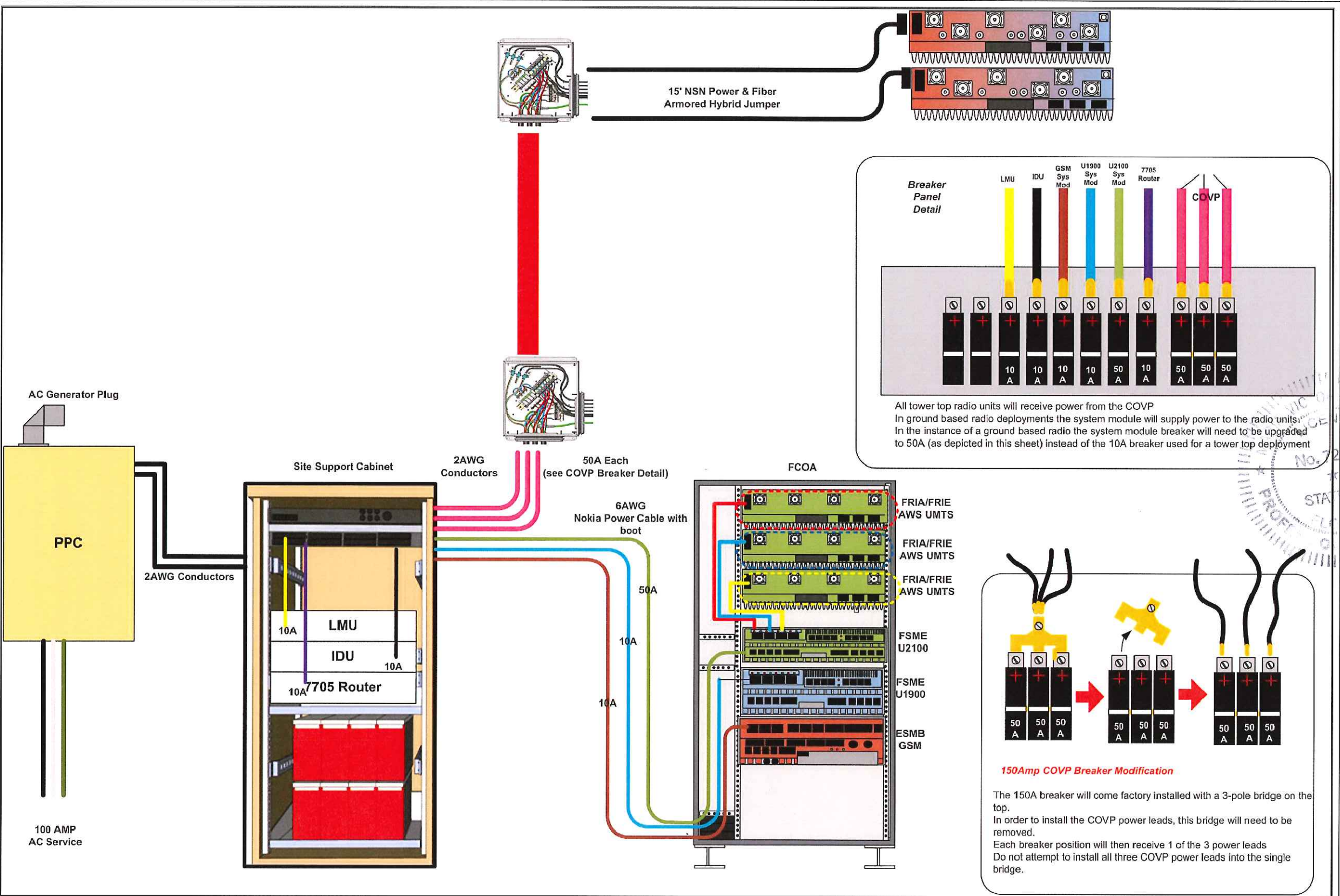

Breaker Panel Detail

LMU	IDU	GSM Sys Mod	U1900 Sys Mod	U2100 Sys Mod	7705 Router	COVP
10 A	10 A	10 A	10 A	50 A	10 A	50 A 50 A 50 A

All tower top radio units will receive power from the COVP
 In ground based radio deployments the system module will supply power to the radio units.
 In the instance of a ground based radio the system module breaker will need to be upgraded to 50A (as depicted in this sheet) instead of the 10A breaker used for a tower top deployment

150Amp COVP Breaker Modification

The 150A breaker will come factory installed with a 3-pole bridge on the top.
 In order to install the COVP power leads, this bridge will need to be removed.
 Each breaker position will then receive 1 of the 3 power leads
 Do not attempt to install all three COVP power leads into the single bridge.

1300 CONCORD TERRACE, SUITE 200
SUNRISE FL, 33323

PROJECT INFORMATION:

TRADEWINDS AT&T TOWER
6FB1007A
4472 NW 39TH AVENUE
COCONUT CREEK, FL 33073
BROWARD COUNTY

CURRENT ISSUE DATE:
FEBRUARY 2016

ISSUED FOR:
L700/L1900 UPGRADE

REV.: DATE: DESCRIPTION:

SEAL:

3/16/16

PLANS PREPARED BY:
Kimley-Horn
© 2016 KIMLEY-HORN AND ASSOCIATES, INC.
1920 WEKIVA WAY, SUITE 200
WEST PALM BEACH, FLORIDA 33411
(561) 845-0665
FBPE CA00000696

PROVIDER:

DRAWN BY: GD CHK.: MVM APV.: MVM

LICENSURE:

KEVIN K. MARAJH	PE 71455
MARIA VICTORIA MARTIN	PE 72397
ARNOLDO A. ARTILES	PE 70645

SHEET TITLE:
DC WIRING DIAGRAM

SHEET NUMBER: E-2 REVISION:

KHA Job #:
044290105

This document, together with the concepts and designs presented herein, as an instrument of service, is intended only for the specific purpose and client for which it was prepared. Reuse of and improper reliance on this document without written authorization and adaptation by Kimley-Horn and Associates, Inc. shall be without liability to Kimley-Horn and Associates, Inc.