

COCONUT CREEK

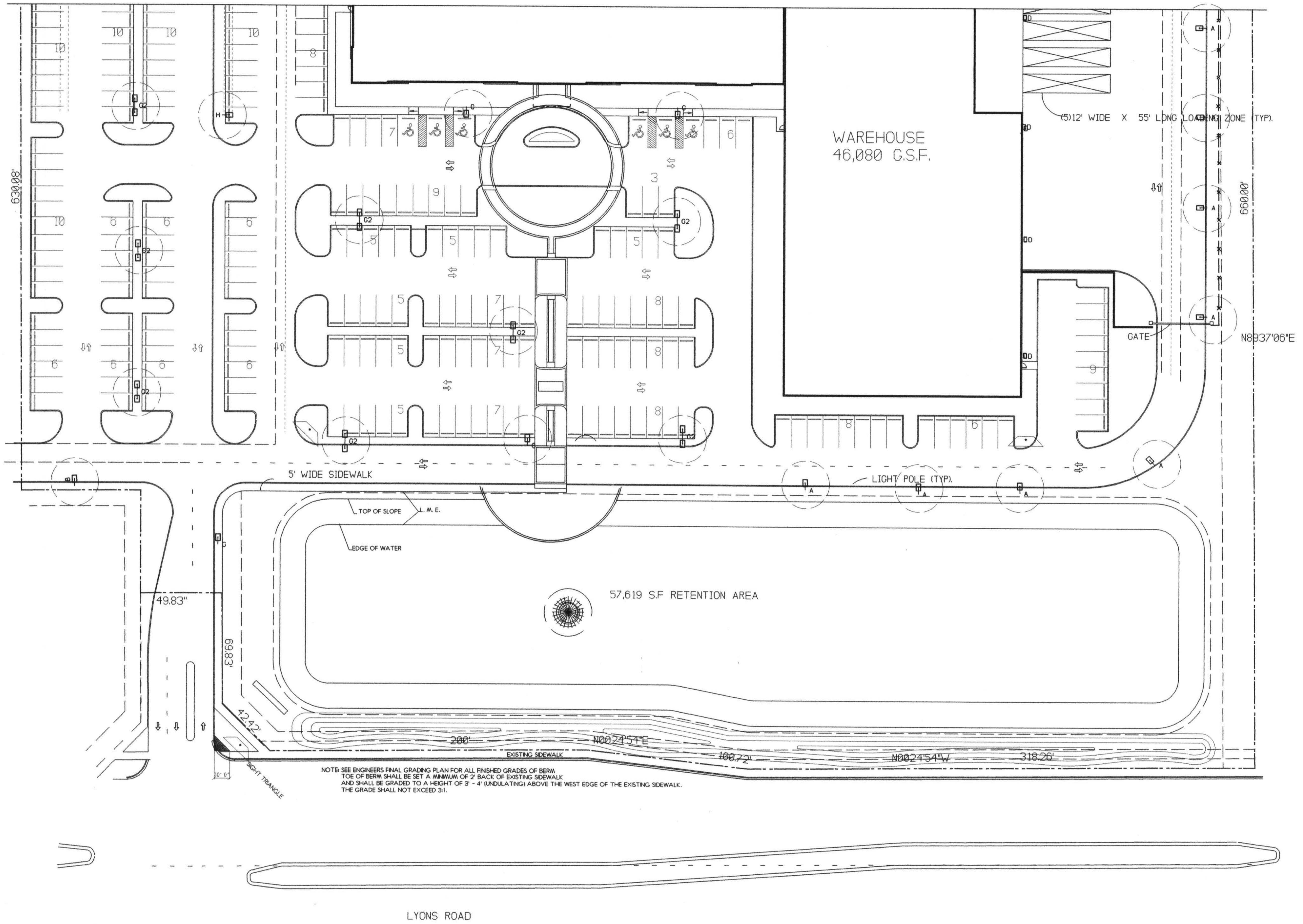

NOTE: SEE ENGINEER'S FINAL GRADING PLAN FOR ALL FINISHED GRADES OF BERM.
 TOE OF BERM SHALL BE SET A MINIMUM OF 2' BACK OF EXISTING SIDEWALK.
 AND SHALL BE GRADED TO A HEIGHT OF 3' - 4' (UNDULATING) ABOVE THE WEST EDGE OF THE EXISTING SIDEWALK.
 THE GRADE SHALL NOT EXCEED 3:1.

THESE DRAWINGS ARE NOT VALID FOR SUBMITTAL OR CONTRACT CONSTRUCTION USE UNLESS SIGNED, SEALED & DATED WITH AN ORIGINAL SIGNATURE & EMPLOYED SEAL OF A PROFESSIONAL ARCHITECT OR ENGINEER. THESE DRAWINGS MAY BE USED FOR CLIENT IN-HOUSE PURPOSES & REVISION ONLY.
 © Copyright 2004, Michael J. Petrow and Associates, Inc. All Rights Reserved.

CONCEPTUAL BERM PLAN FOR FOOD FOR THE POOR
 LYONS ROAD, COCONUT CREEK, FLORIDA

REVISIONS:
 APRIL 23, 2004
 MAY 8, 2004

DATE: FEB. 24, 2004
 SCALE: 1"=30'
 DRAWN BY: M.J.P.
 CHECKED BY: JPB

SHEET NO. 1 OF ONE

Michael J. Petrow
 and
 Associates, Inc.

A.S.L.A.
 Landscape Architecture
 P.O. Box 800, Coral Springs, FL 33075
 Phone: (954) 752-7782 FL Reg. #32

