

(N) BLD'G SECTION
SCALE 1/8"=1'-0"

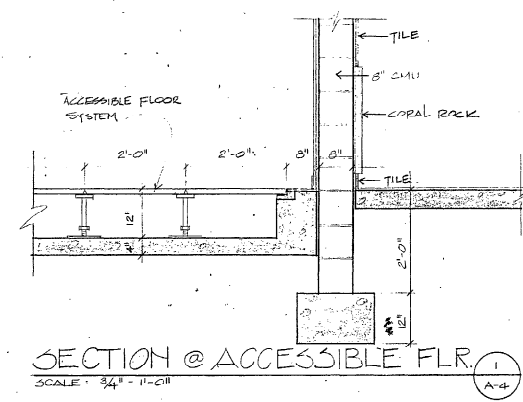

SECTION @ ACCESSIBLE FLR
SCALE 3/4"=1'-0"

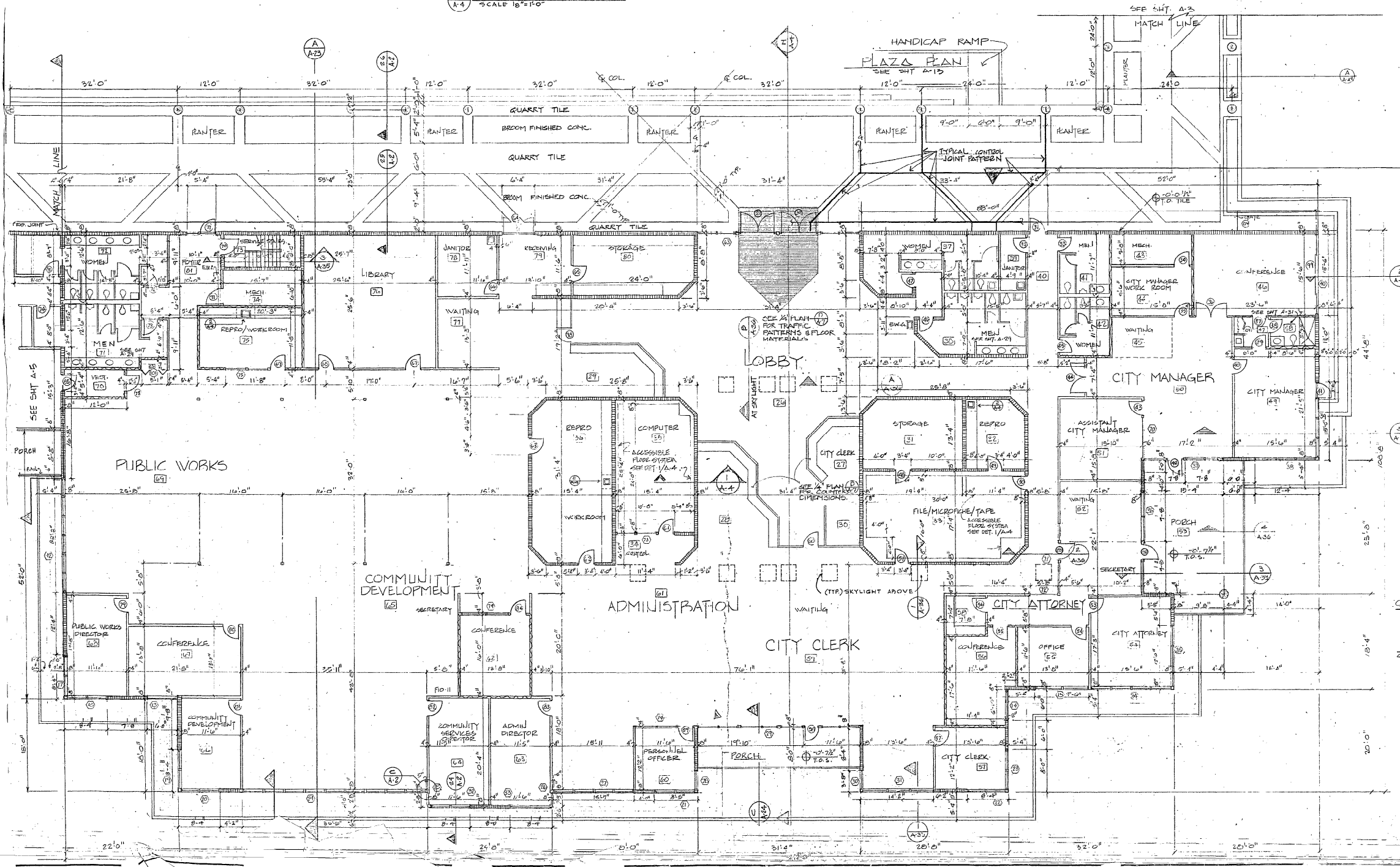

APR 22 1985
RECEIVED
COMMUNITY DEVELOPMENT

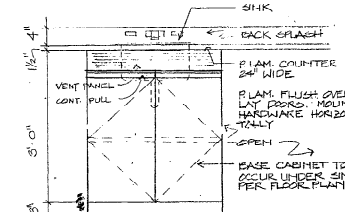

COUNTER WORK AREA w/ SINK
SCALE 3/4"=1'-0"

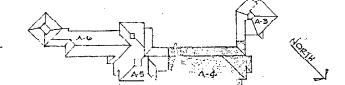
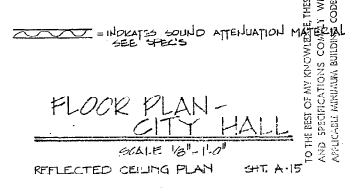

FLOOR PLAN - CITY HALL
SCALE 1/8"=1'-0"
REFLECTED CEILING PLAN SHT. A-15

TO THE BEST OF MY KNOWLEDGE THESE PLANS AND SPECIFICATIONS CONFORM WITH THE APPLICABLE AMERICAN BUILDING CODES.

COCONUT CREEK GOVERNMENT CENTER

E.H. SAAR & ASSOC., INC.
ARCHITECTS: LAND PLANNING, INTERIORS, LANDSCAPE DESIGN
701 E. Commercial Boulevard, Fort Lauderdale, Florida 33334, Telephone (305) 7

THESE MANUSCRIPTS, RECORDS, DRAWINGS, SPECIFICATIONS AND ANY OTHER INFORMATION CONTAINED HEREIN ARE THE PROPERTY OF E.H. SAAR & ASSOC., INC. AND ARE TO BE USED ONLY FOR THE PROJECT AND SITE SPECIFICALLY IDENTIFIED HEREIN. ANY REUSE OR REPRODUCTION OF THESE MANUSCRIPTS, RECORDS, DRAWINGS, SPECIFICATIONS OR ANY OTHER INFORMATION WITHOUT THE WRITTEN PERMISSION OF E.H. SAAR & ASSOC., INC. IS STRICTLY PROHIBITED.

NO.	DATE	BY	REVISIONS
1	04/22/85	EH	DATE PLOTTED
2	04/22/85	EH	CONC. CURE
3	04/22/85	EH	DRAWN / CHECKED
4	04/22/85	EH	DIRECTOR

BROWARD COUNTY, FLA. BLDG. & ZONING DEPT.		
INSPECTIONS	APP. BY	DATE
ZONING	JA	5/1/85
BUILDING	JA	5-28-85
PLUMBING	JA	5-28-85
MECHANICAL	JA	5/28/85
ELECTRIC	JA	5/28/85
LANDSCAPING (if any)		
PERMIT # 85-559-85-560-85-81		DATE 5-28-85
NOTE: THIS PERMIT EXPIRES IF CONSTRUCTION IS NOT BEGIN WITHIN 3 MO. FROM DATE OF PERMIT ISSUE. PLANS MUST BE ON JOB BEFORE ANY INSPECTION WILL BE MADE.		

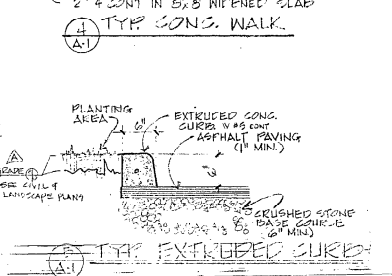
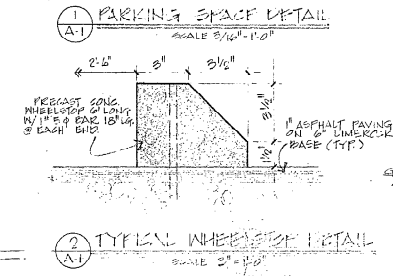
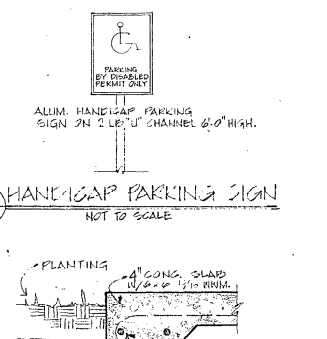
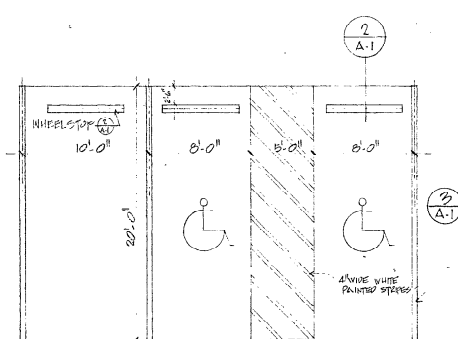
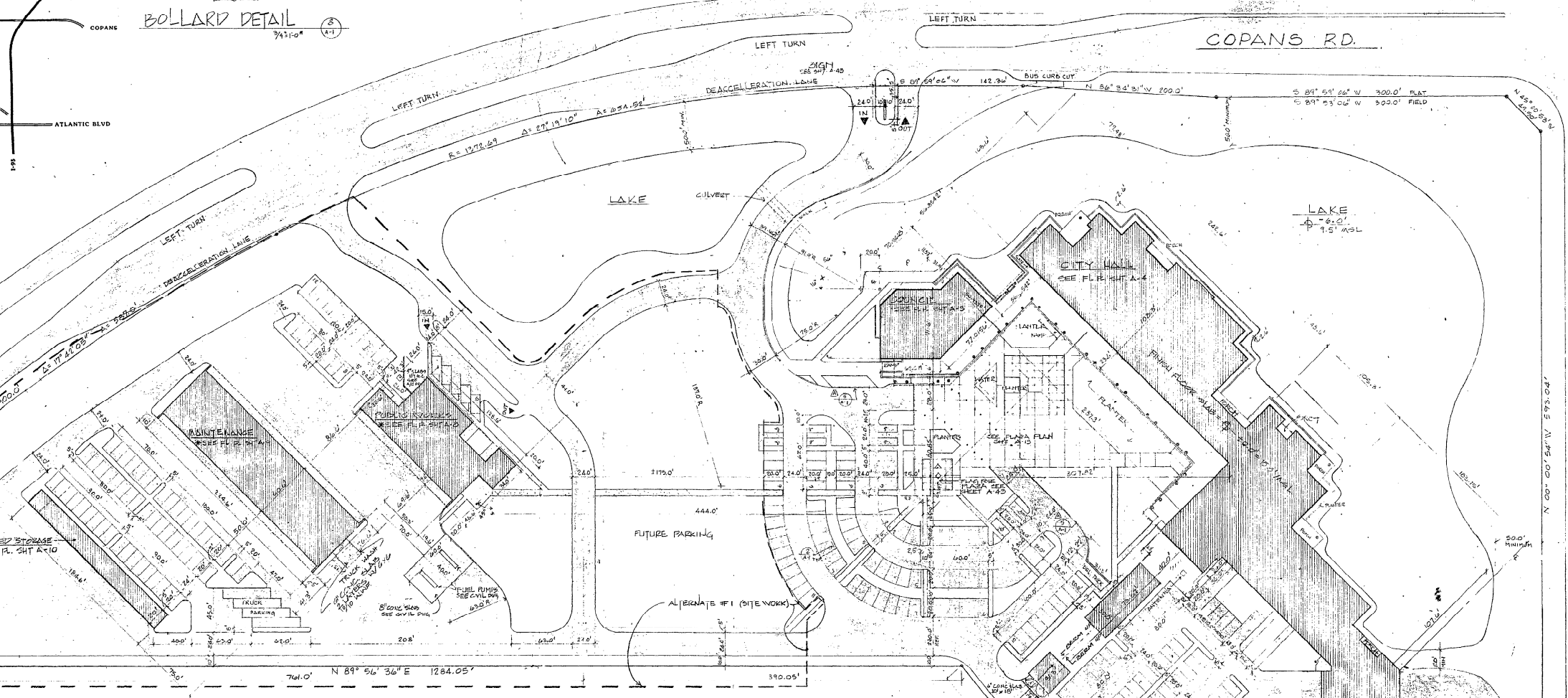
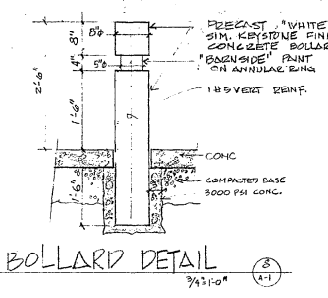
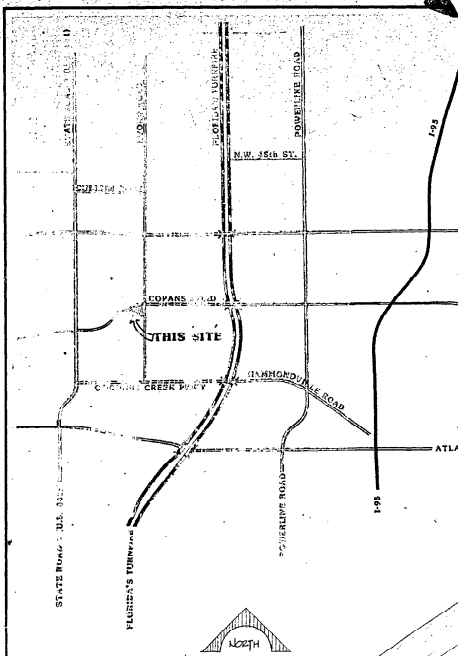

SITE DATA		
ADMINISTRATIVE	22,314.225	0.0621
PUBLIC WORKS	7,453.19	0.0217
MAINTENANCE	13,623.87	0.0382
COVERED STORAGE	3,493.34	0.0098
UTILITY	3,240.00	0.0091
TOTAL BLDG. SQ. FT.	50,124.625	0.1409
SOFT WALKS (ADJUTANCE)	24,416	0.0682
ASPHALT PAVING	30,646	0.0858
LANDSCAPING	40,047	0.1118
COVERED PORCHES	2,386.55	0.0066
FLAZA, PAVES (EXTERIOR)	34,568.32	0.0958
LOGSIA	12,255.17	0.0341
LAKES	15,000.00	0.0414
TOTAL SITE	1,059,184	100%
* DENOTES BLDGS TO BE ISSUED UNDER SEPARATE CONTRACT, AT LATER DATE.		
ABOVE CALCULATIONS ARE NOT FOR BID PURPOSES. ALL LANDSCAPING MATERIALS TO BE VERIFIED BY SEPARATE CONTRACTOR.		
TOTAL SITE SQ. FT. MUST BE VERIFIED BY SURVEYOR.		

N.W. 22 STREET

MINIMUM FLOOR ELEVATION MUST BE 1 FEET ABOVE FLOOD CONTROL OR 1 FEET IN A.L. WHICHEVER IS GREATER.

CITY ENGINEER-CITY OF COCONUT CREEK DATE

SITE PLAN

SCALE: 1" = 50'-0"

LEGAL DESCRIPTION ONE (1) ACRES

CIVIL ENGINEERING

H. WENDELL MOUNCE AIA, & ASSOCIATES
 CONSULTING DESIGN ARCHITECTS
 E.H. SAAR & ASSOC., INC.
 ARCHITECTS, LAND PLANNING, INTERIORS, LANDSCAPE DESIGN
 COCONUT CREEK GOVERNMENT CENTER
 701 E. Commercial Boulevard, Fort Lauderdale, Florida 33334, Telephone (305) 775-1312

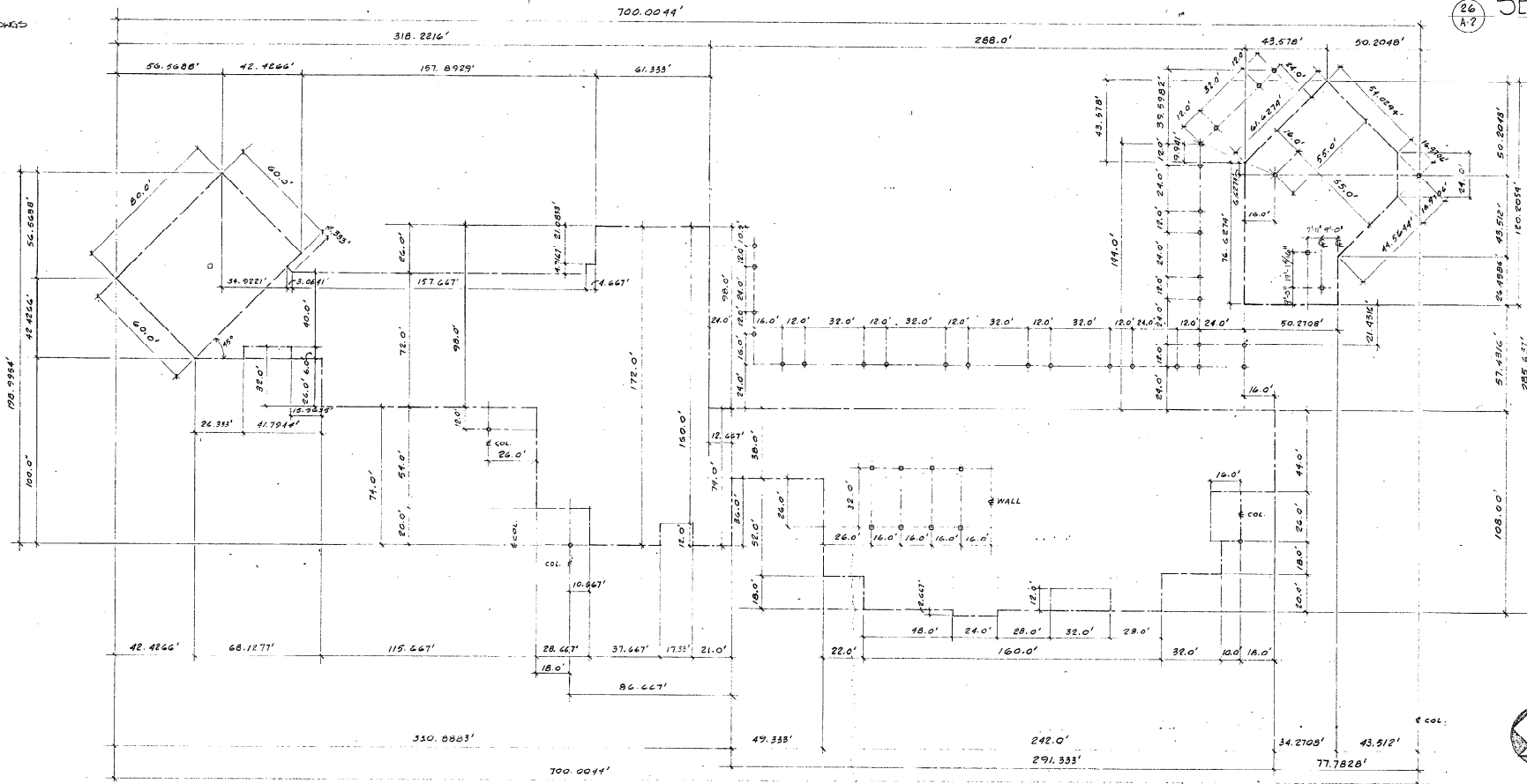
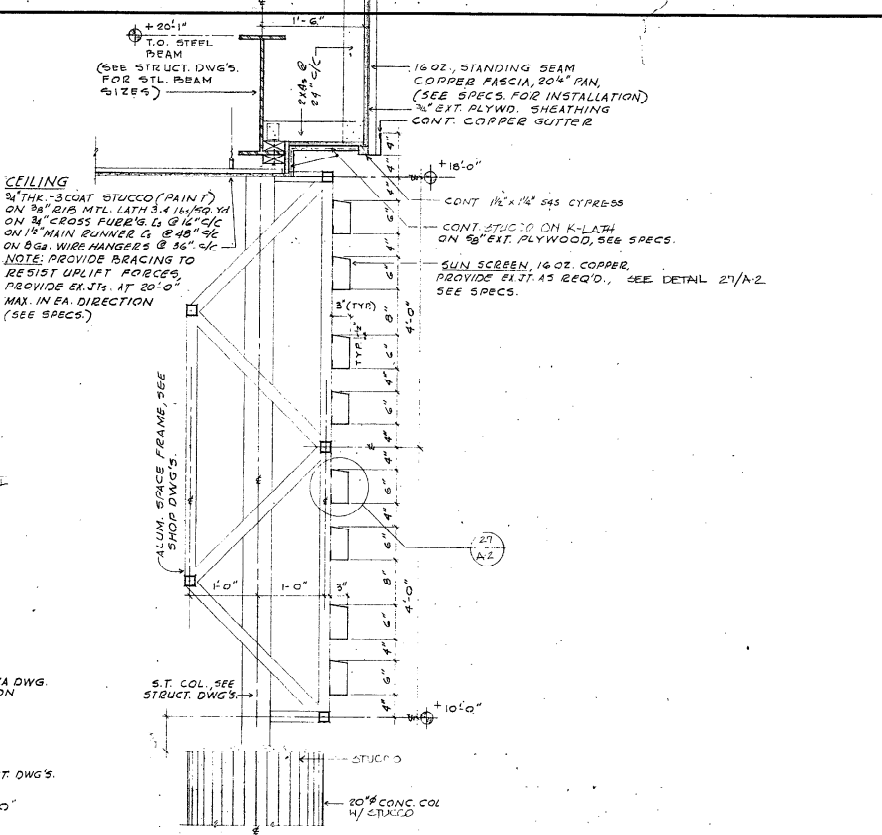
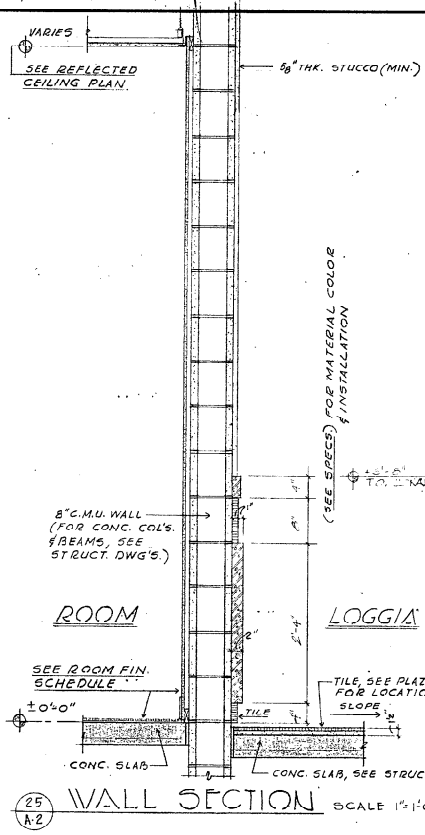
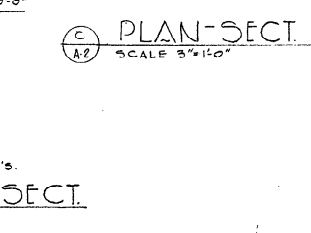
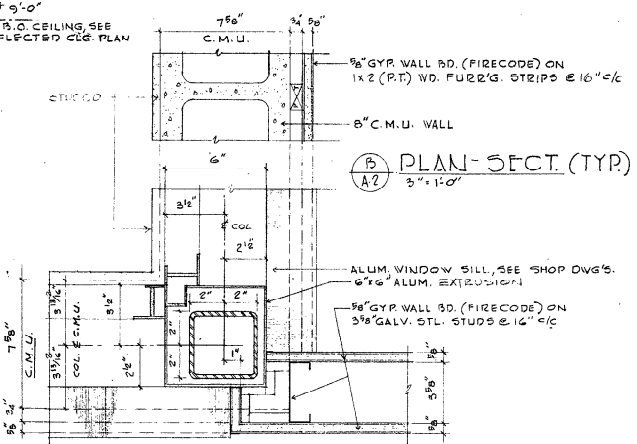
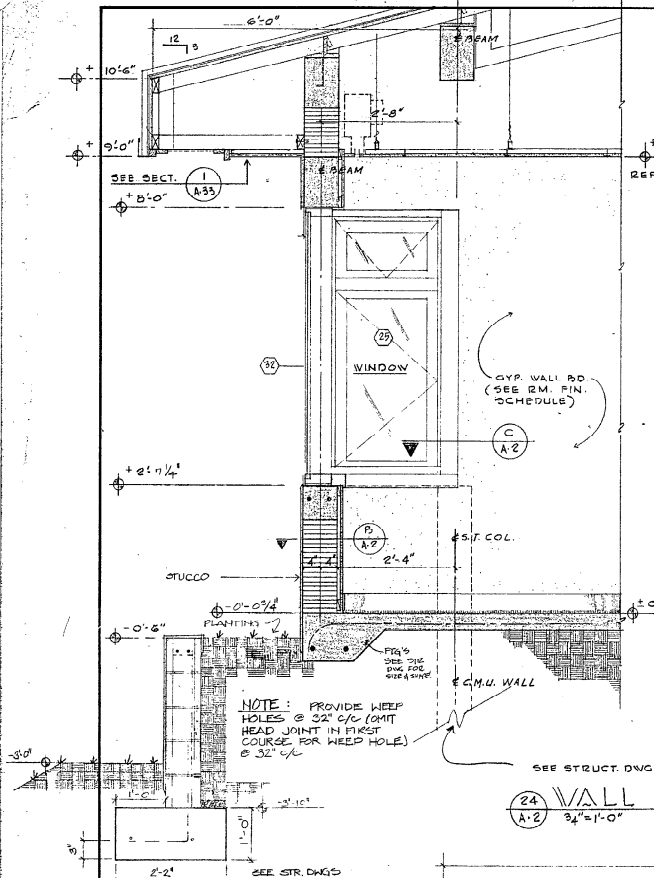

ADMINISTRATION BLDG. FLOOR PLAN
 SCALE 3/8"=1'-0"
 NOTE: ALL DIMENSIONS SHOWN IN THIS DWG. ARE ± TO ± OF WALLS & COLS.

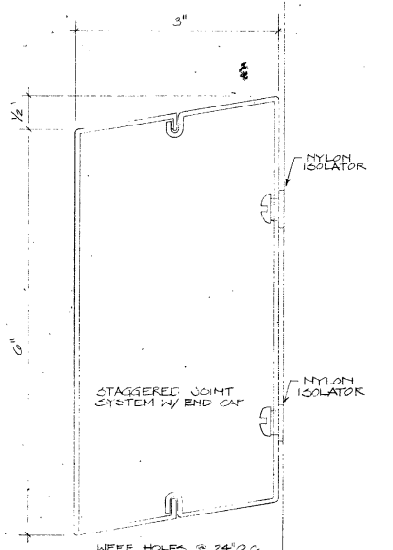

SUN SCREEN SEC.
 FULL SCALE

E.H. SAAR & ASSOC., INC.
 ARCHITECTS: LAND PLANNING, INTERIORS, LANDSCAPE DESIGN

COCONUT CREEK GOVERNMENT CENTER

COCONUT CREEK GOVERNMENT CENTER

DATE: 9-26-85
 DRAWN: PJP
 CHECKED: J. GUY/WH



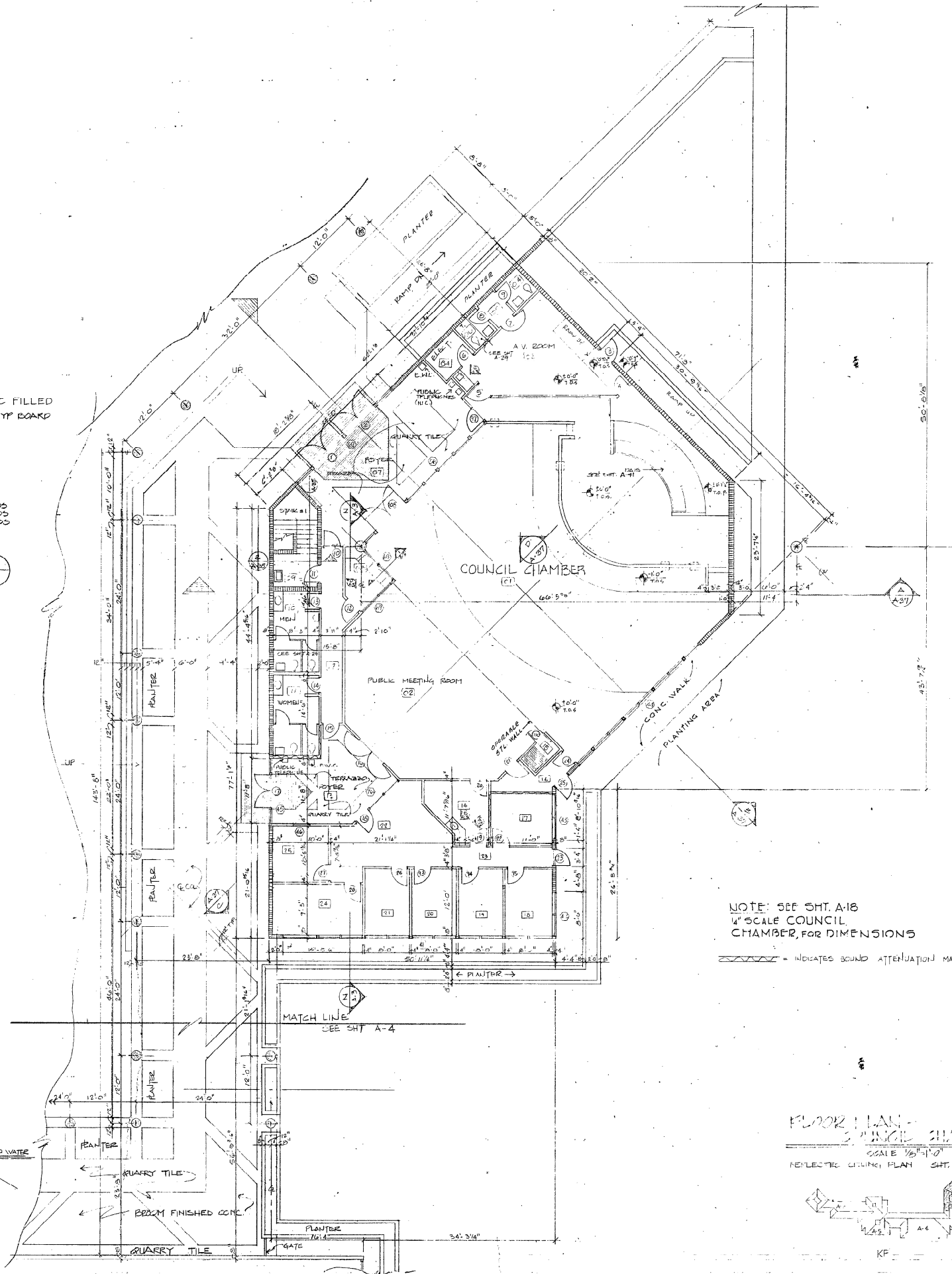
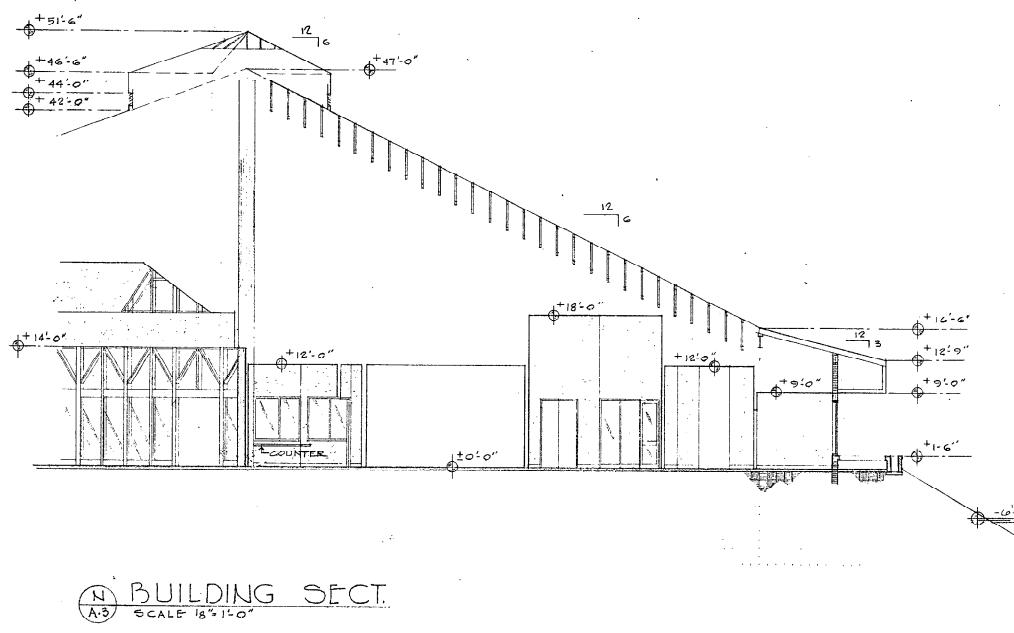
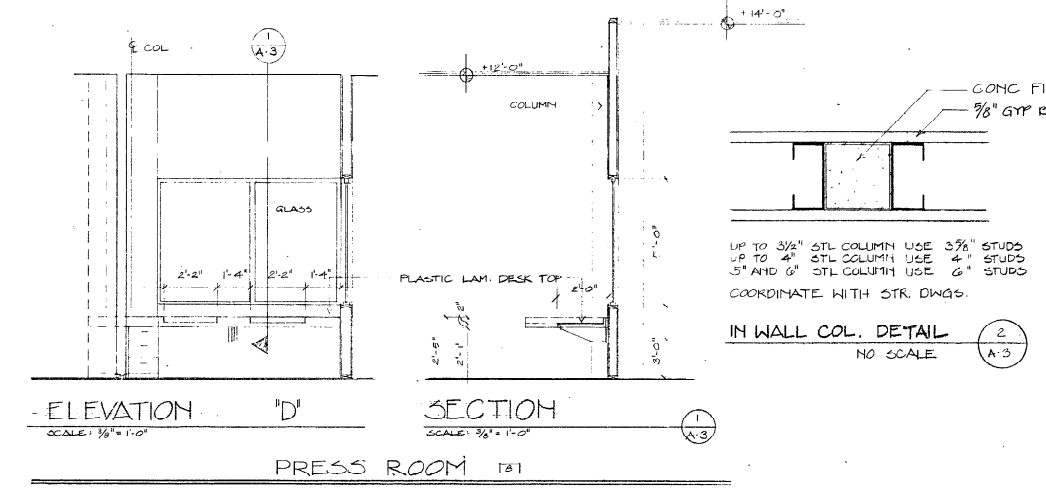
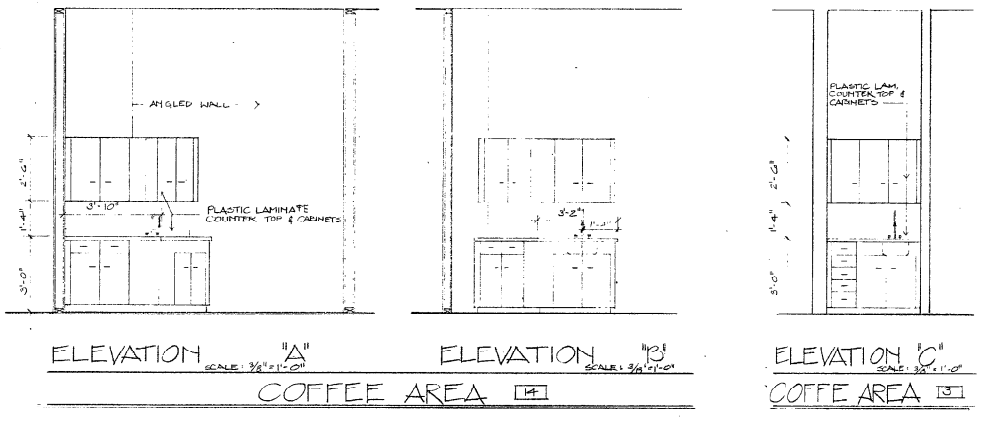

NOTE: SEE SHT. A-18
1/4" SCALE COUNCIL
CHAMBER, FOR DIMENSIONS

--- INDICATES SOUND ATTENUATION MATERIAL, SEE SPECS

FLOOR PLAN - COUNCIL CHAMBER
SCALE 1/8" = 1'-0"
REFLECTED GLAZING PLAN SHT. A-14

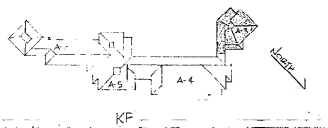

APR 22 1985

TO THE REST OF ANY DRAWINGS, THESE PLANS
AND SPECIFICATIONS CONFORM WITH THE
STANDARD BUILDING CODES.

WENDELL MOUNSE A.A. & ASSOCIATES
ARCHITECTS
CONSULTING DESIGN ARCHITECTS

E.H. SAAR & ASSOC., INC.
ARCHITECTS: LAND PLANNING, INTERIORS, LANDSCAPE DESIGN

COCONUT CREEK GOVERNMENT CENTER

REVISIONS

DATE	BY	CHKD
10-20-85	COMA	COMA
11-10-85	COMA	COMA
11-10-85	COMA	COMA
11-10-85	COMA	COMA

DRWN: J. VAUGHAN
CHKD: J. VAUGHAN

701 E. Commercial Boulevard, Fort Lauderdale, Florida 33334, Telephone (305) 77-1222

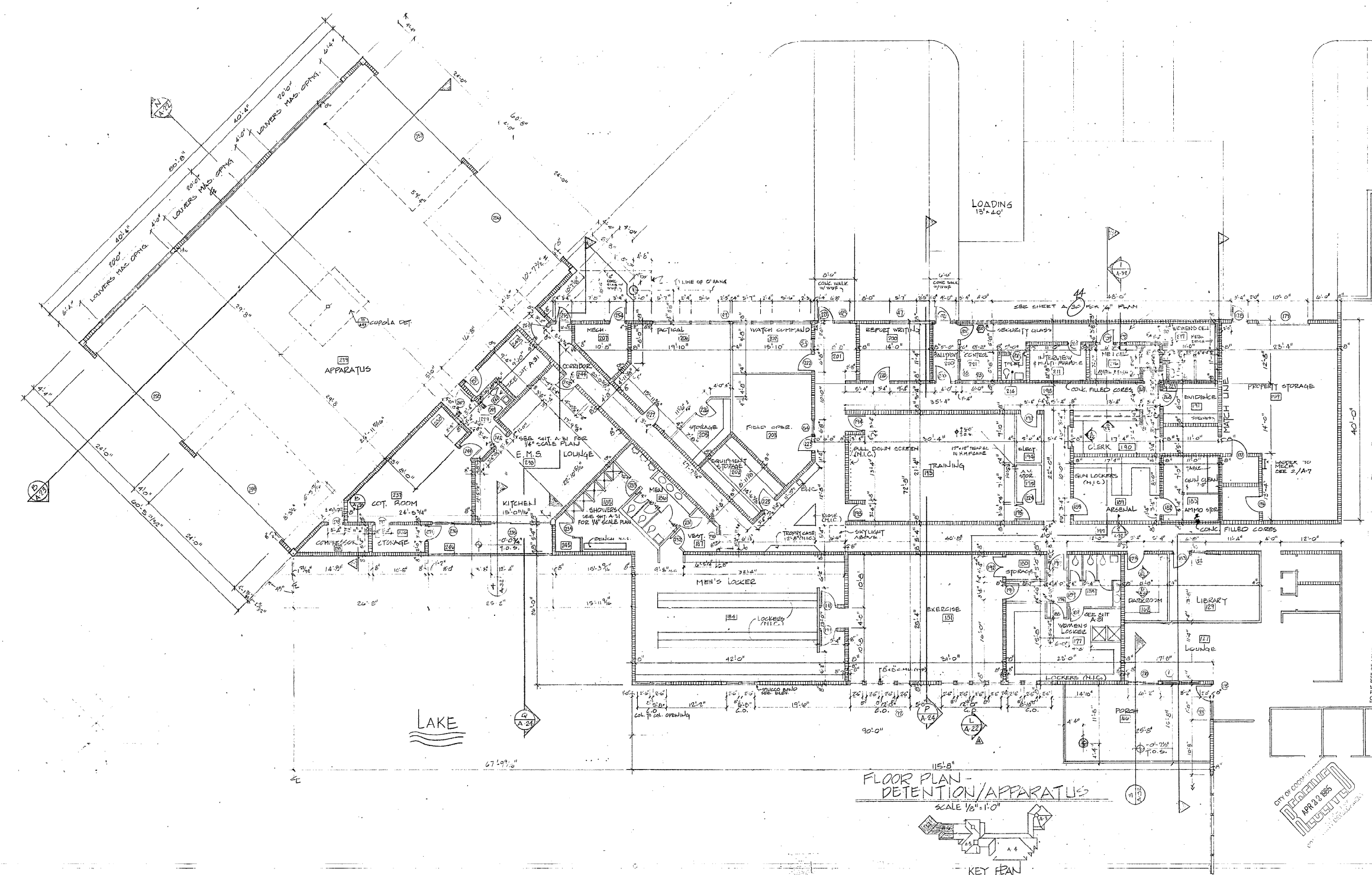
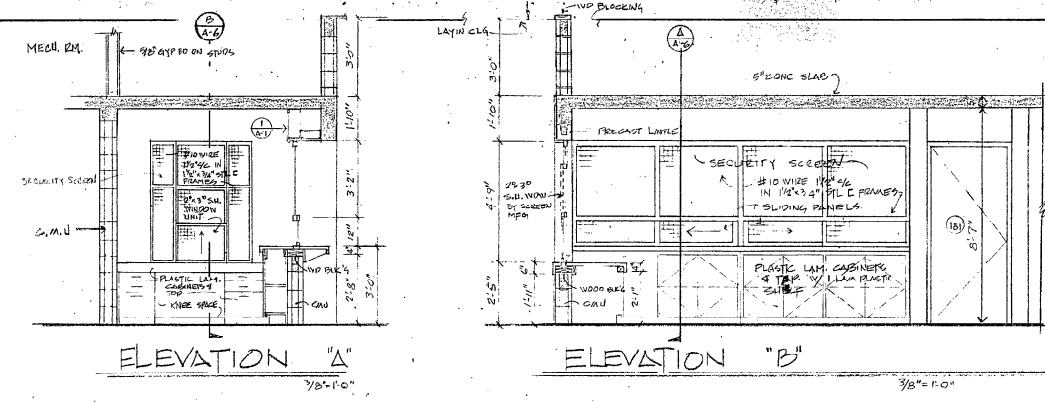
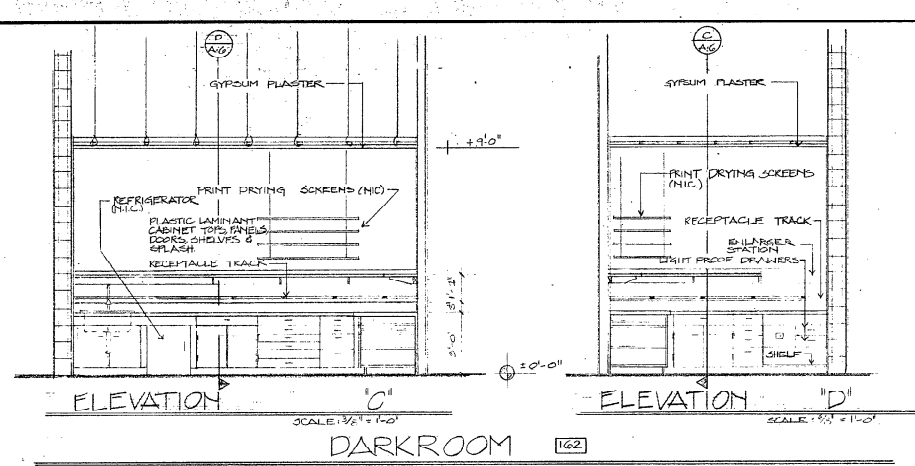

H. WENDELL MOUNCE A.L.A. & ASSOCIATES
 1000 S. TERRACE RD. SUITE 100
 FORT WORTH, TEXAS 76104
 CONSULTING DESIGN ARCHITECTS

E.H. SAAR & ASSOC., INC.
 ARCHITECTS: LAND PLANNING, INTERIORS, LANDSCAPE DESIGN

THIS DRAWING AND ALL DIMENSIONS ARE THE PROPERTY OF E.H. SAAR & ASSOC., INC. NO PART OF THIS DRAWING IS TO BE REPRODUCED OR TRANSMITTED IN ANY FORM OR BY ANY MEANS, ELECTRONIC OR MECHANICAL, WITHOUT THE WRITTEN PERMISSION OF E.H. SAAR & ASSOC., INC.

COCONUT CREEK GOVERNMENT CENTER

DATE: 2/26/85
 DRAWN: J. VAUGHAN
 CHECKED: J.V.

TO THE BEST OF MY KNOWLEDGE, THESE PLANS AND SPECIFICATIONS COMPLY WITH THE APPLICABLE MINIMUM BUILDING CODES.



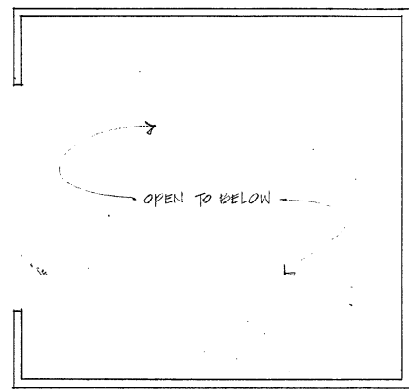
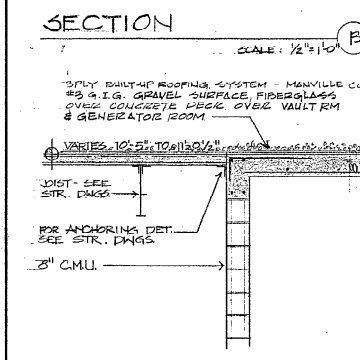
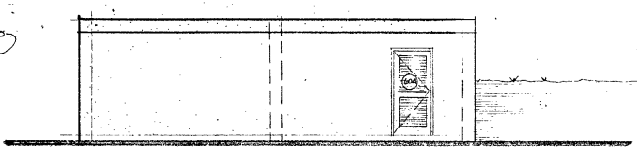
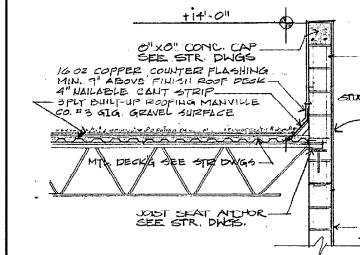
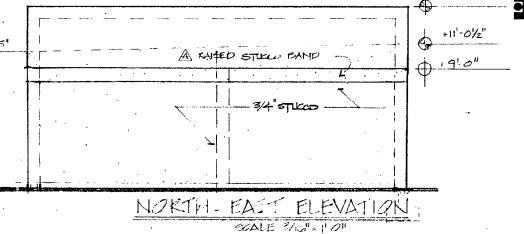
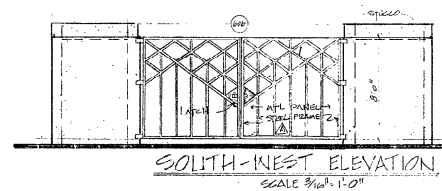
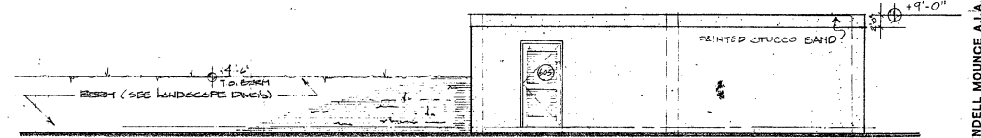
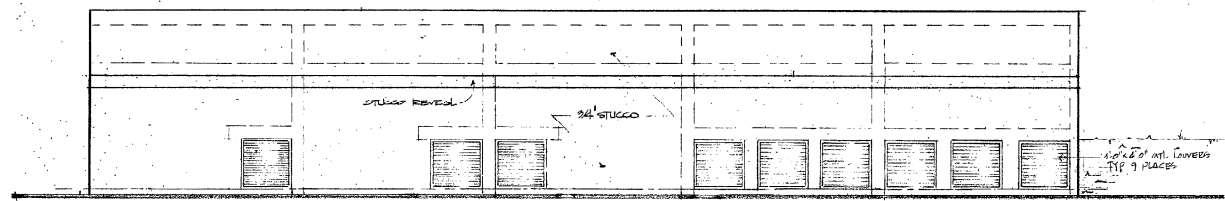
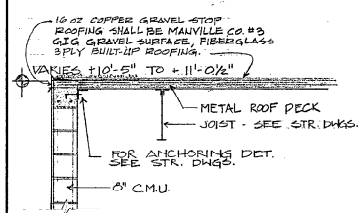

NOTE: 0'-0" = 11.5' MSL FOR ALL BUILDINGS OTHER THAN MAIN BUILDING. MAIN BUILDING 0'-0" = 15.5' MSL. ALL SPOT ELEVATION THIS SHEET SEE BASED OFF OF 0'-0" MSL.

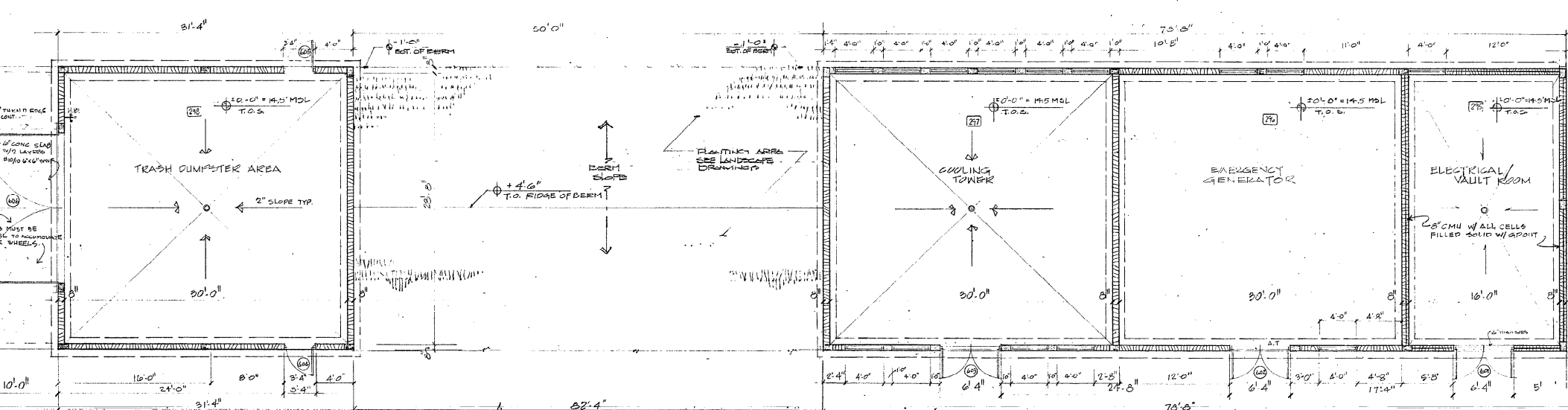
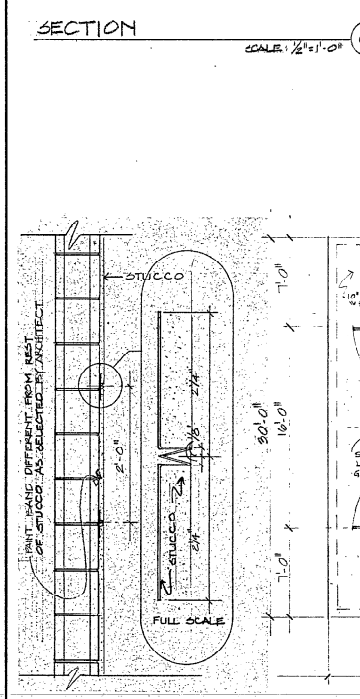
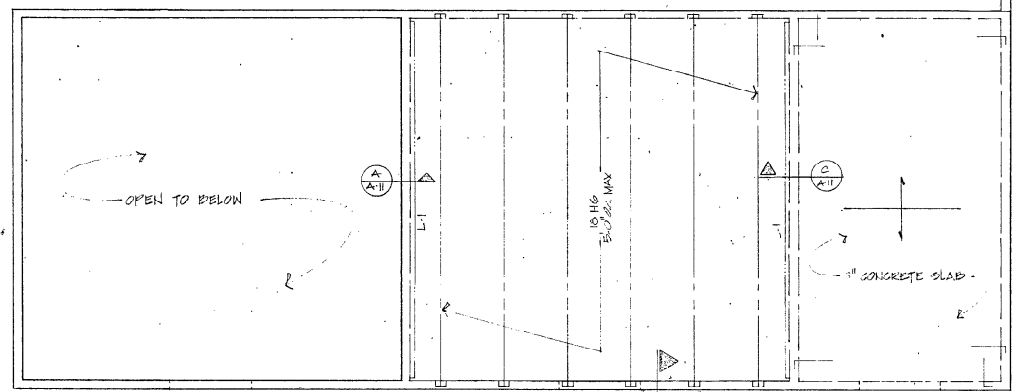

H. WENDELL MOUNCE AIA & ASSOCIATES
ARCHITECTS
701 E. Commercial, Suite 404, Fort Lauderdale, Florida 33334
Tel: 954.571.1212

E.H. SAAR & ASSOC., INC.
ARCHITECTS, LAND PLANNING, INTERIORS, LANDSCAPE DESIGN

REVISIONS
DATE: 5-26-95
DRAWN: VALE
CHECKED: J. VALUJAN

COCONUT CREEK GOVERNMENT CENTER

CITY OF COCONUT CREEK
APR 22 1995
RECEIVED

TO THE BEST OF MY KNOWLEDGE THESE PLANS COMPLY WITH THE APPLICABLE MINIMUM BUILDING CODES.

UTILITY BUILDING

FLOOR PLAN

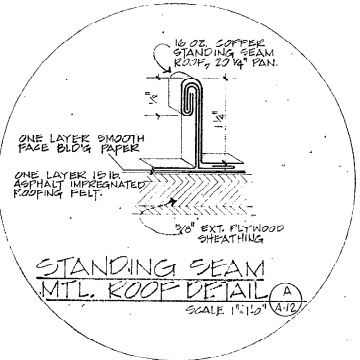
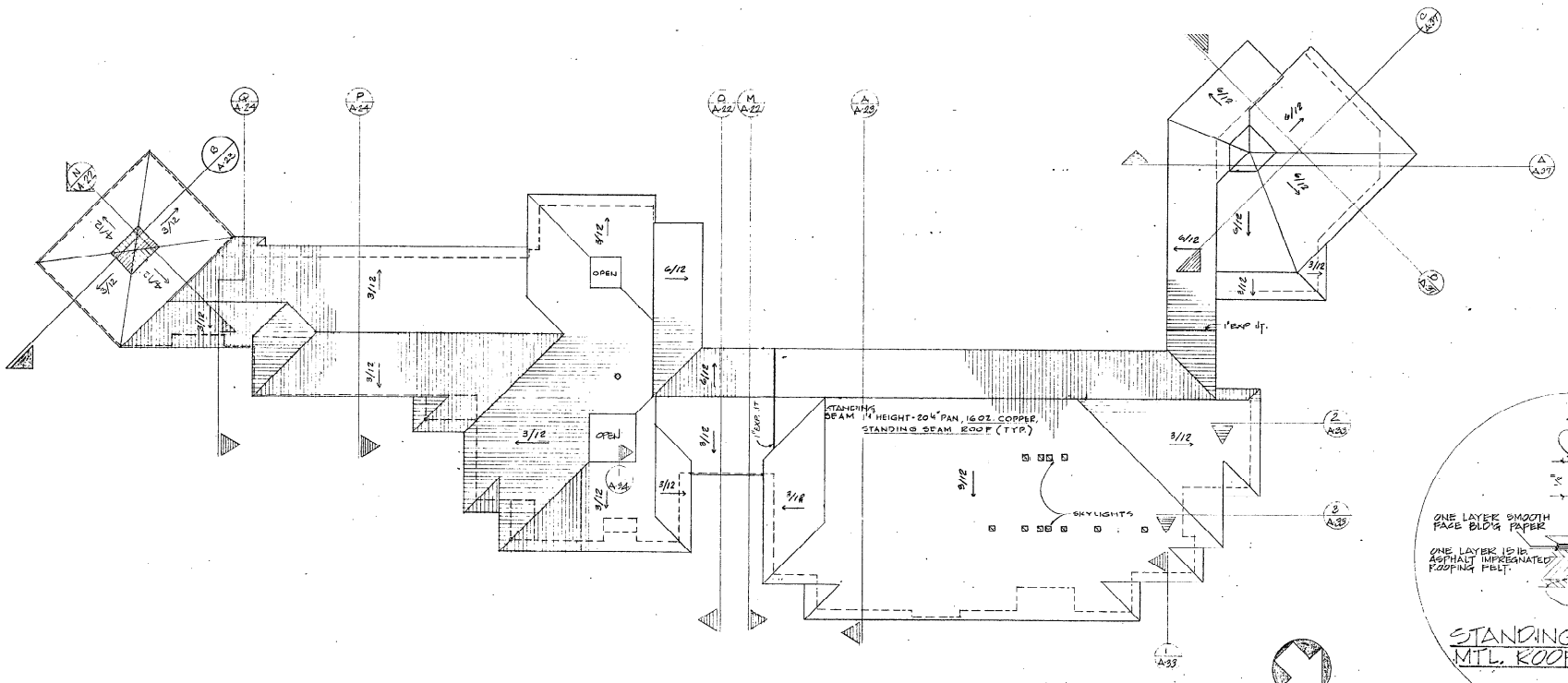
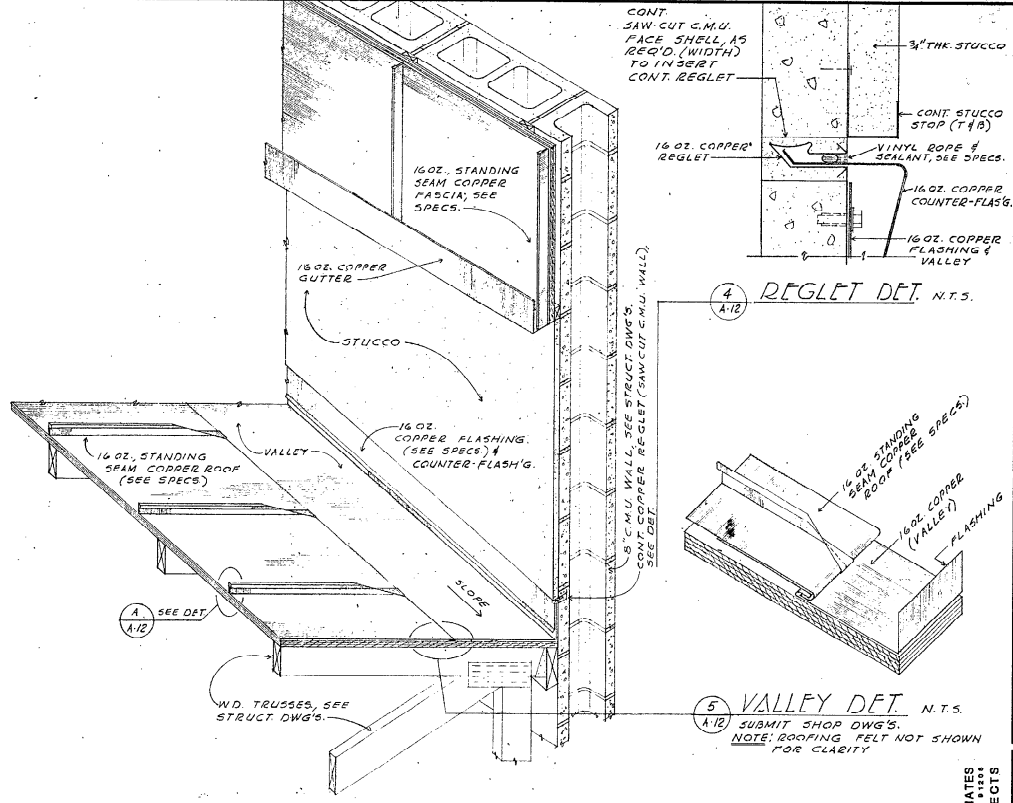
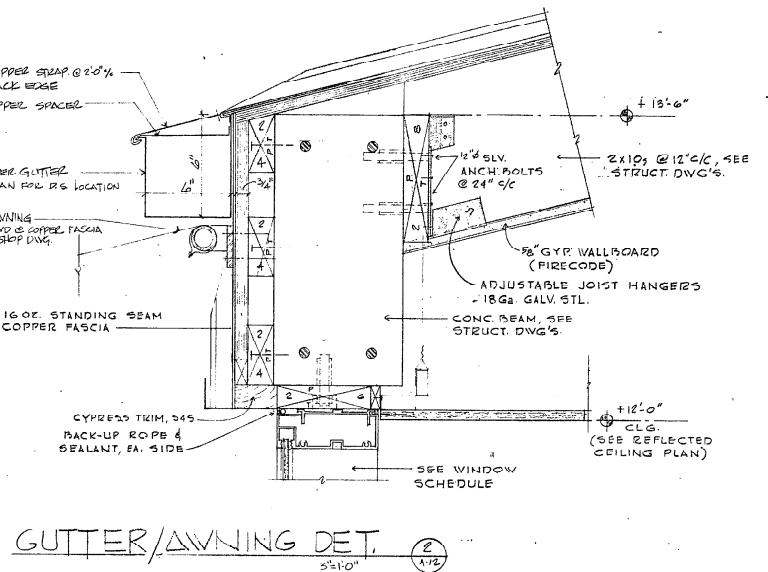
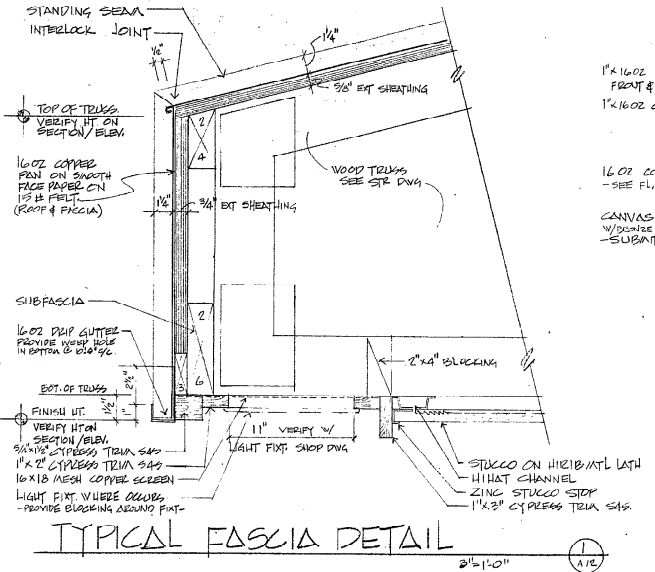

H. WENDELL MOUNCE A.I.A. & ASSOCIATES
CONSULTING DESIGN ARCHITECTS

COCONUT CREEK GOVERNMENT CENTER

E.H. SAAR & ASSOC., INC.
ARCHITECTS: LAND PLANNING, INTERIORS, LANDSCAPE DESIGN

NOTE: ALL DIMENSIONS ARE IN FEET AND INCHES UNLESS OTHERWISE SPECIFIED. ALL DIMENSIONS SHALL BE TO FACE UNLESS OTHERWISE SPECIFIED. THE INFORMATION ON THIS SHEET IS FOR INFORMATION ONLY AND IS NOT TO BE USED FOR CONSTRUCTION.

DATE 3-20-85
COM. 8:00
DRAWN P.O.P.
CHECKED J. VALGREN

SHEET A-12

TO BE IN ACCORDANCE WITH THE CITY OF PALM BEACH COUNTY WITH THE APPLICABLE BUILDING CODES.

APPROVED
APR 22 1985
COMMUNITY DEVELOPMENT

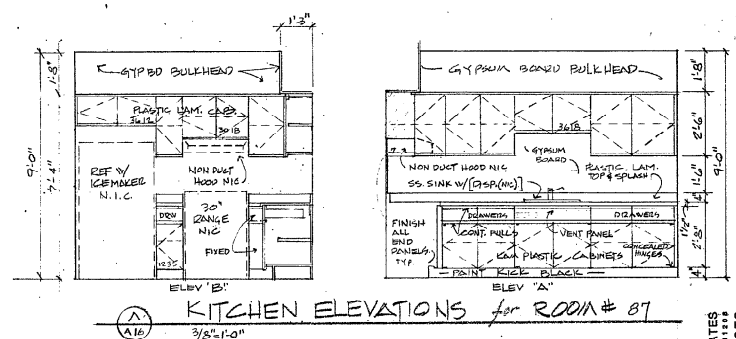
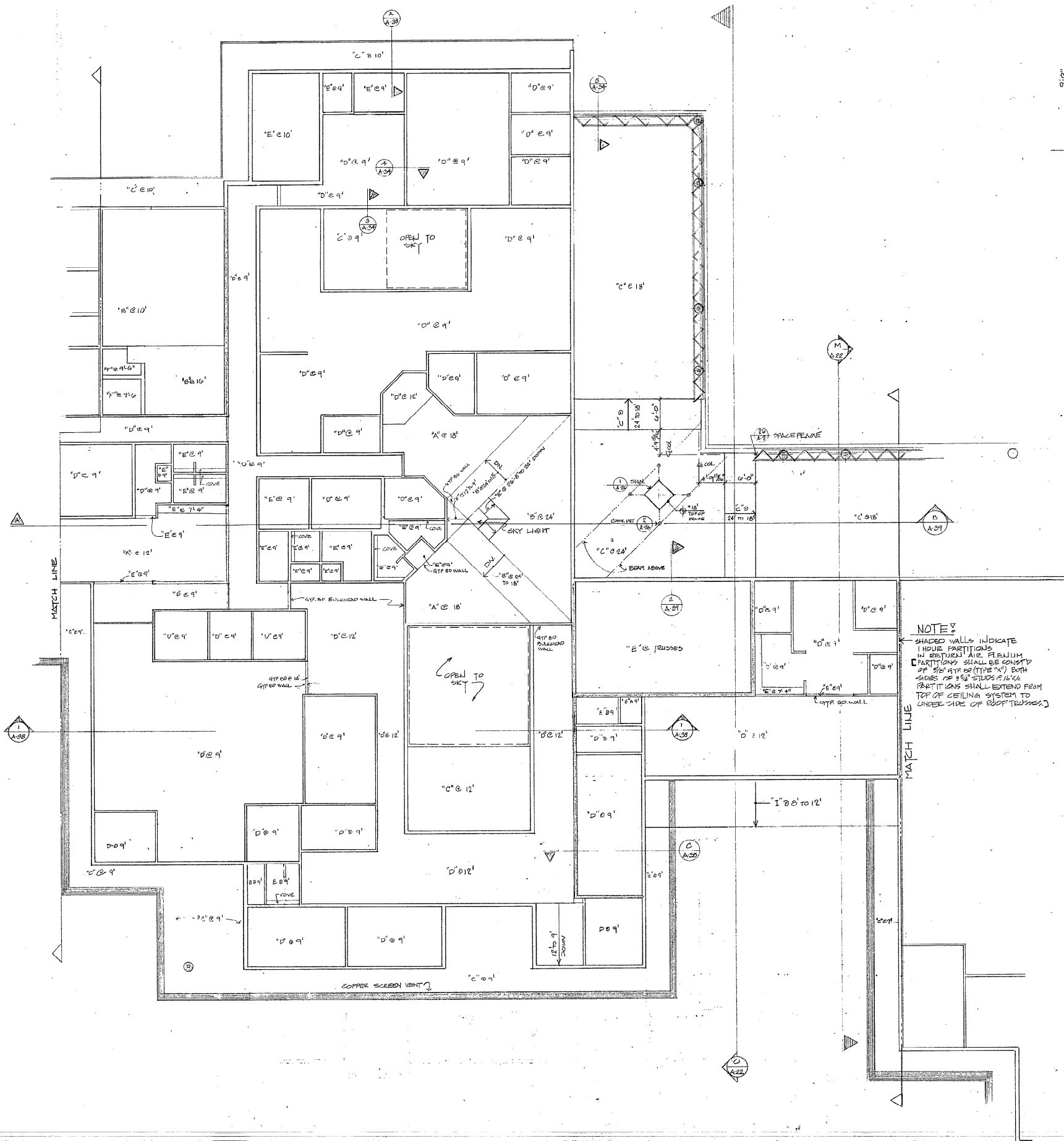

KITCHEN ELEVATIONS for ROOM # 87
3/8\"/>

NOTES
 SHADDED WALLS INDICATE 1 HOUR PARTITIONS IN BESTUJ AIR FLOWTH PARTITIONS SHALL BE COMPOSED OF 5/8\"/>

- LEGEND**
- A. CONCEALED SHINE ACCESSIBLE CEILING TILE
 - B. GYPSUM PLASTER
 - C. CEMENT PLASTER (STUCCO)
 - D. 2\"/>
 - E. 5/8\"/>
 - F. RUB FINISH CONCRETE
 - G. CANVAS (N.I.C.)
- NOTE**
 ARROW HEAD AT SLOPE CEILING DENOTES LOW SIDE OF IN LINE

REFLECTED CEILING PLAN
 PUBLIC SAFETY
 SCALE 1/8\"/>

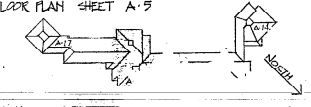

E.H. WENDELL MOUNCE A.I.A. & ASSOCIATES
 1433 N. VERDE RD. GLENDALE, CA 91204
CONSULTING DESIGN ARCHITECTS

E.H. SAAR & ASSOC., INC.
 ARCHITECTS: LAND PLANNING, INTERIORS, LANDSCAPE DESIGN

COCONUT CREEK GOVERNMENT CENTER

NO.	DATE	BY	CHKD.	REVISIONS
1	3-11-85	SAAR	WENDELL	ISSUED FOR PERMITS
2	3-20-85	SAAR	WENDELL	REVISED PER COMMENTS
3	4-12-85	SAAR	WENDELL	REVISED PER COMMENTS
4	4-22-85	SAAR	WENDELL	REVISED PER COMMENTS
5	4-22-85	SAAR	WENDELL	REVISED PER COMMENTS

DATE: 3-11-85
 DRAWN: J. VALDEZ
 CHECKED: J.V.

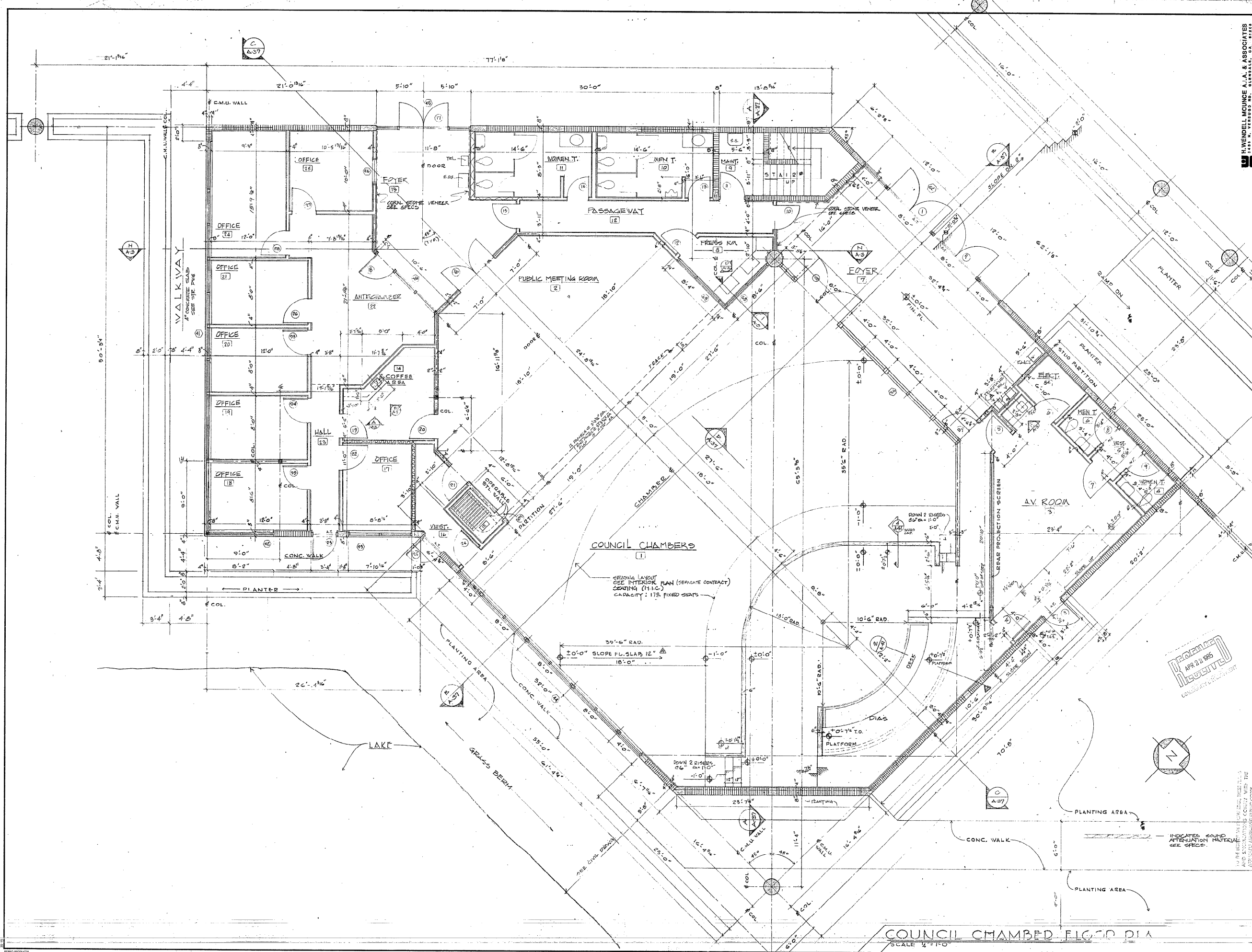

H. WENDELL MOUNCE A.L.A. & ASSOCIATES
 1441 N. VERMONT ST., SUITE 100, WILMINGTON, DE 19802
 CONSULTING DESIGN ARCHITECTS

COCONUT CREEK GOVERNMENT CENTER

DATE: 3-26-85
 DRAWN: P.P.P.
 CHECKED: J.V.
 SHEET: A-13

REPORT AND DIMENSIONS TO BE USED IN CONSTRUCTION OF THE PROJECT. THIS DRAWING IS THE PROPERTY OF THE ARCHITECT AND IS NOT TO BE REPRODUCED OR COPIED IN ANY MANNER WITHOUT THE WRITTEN PERMISSION OF THE ARCHITECT.

INDICATES SOUND ATTENUATION MATERIALS SEE SPEC.

PREPARED AND RECEIVED
 APR 22 1985
 COUNTY OF DELAWARE

COUNCIL CHAMBER FLOOR DIA
 SCALE 1/4" = 1'-0"

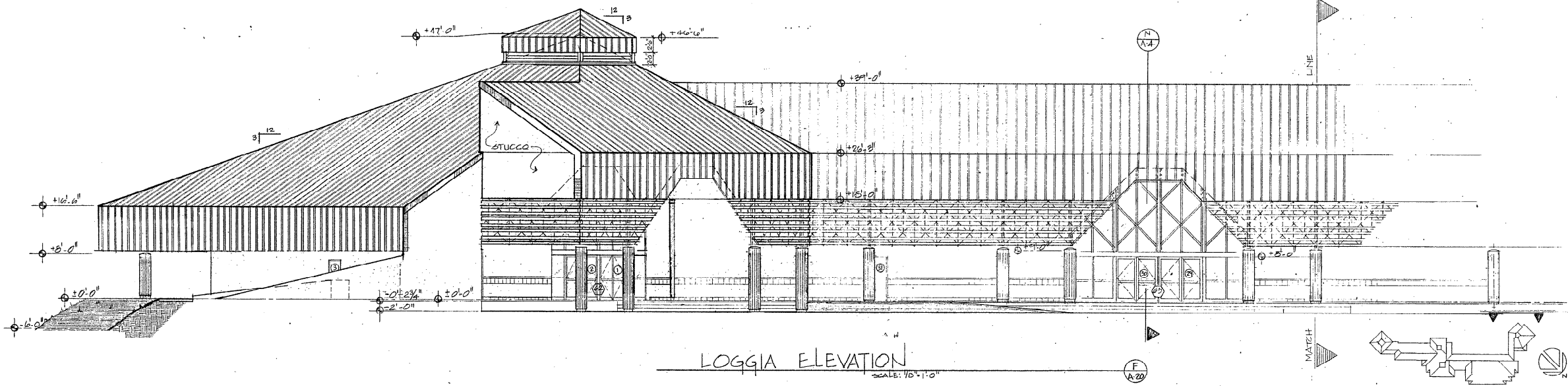

LOGGIA ELEVATION
SCALE: 1/8" = 1'-0"

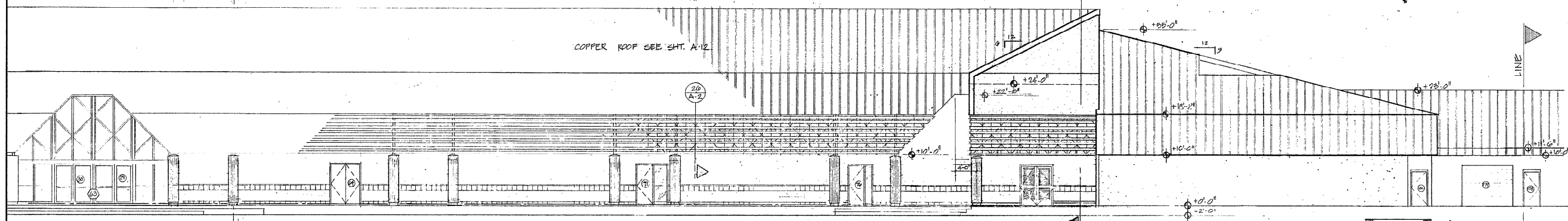

LOGGIA ELEVATION
SCALE: 1/8" = 1'-0"

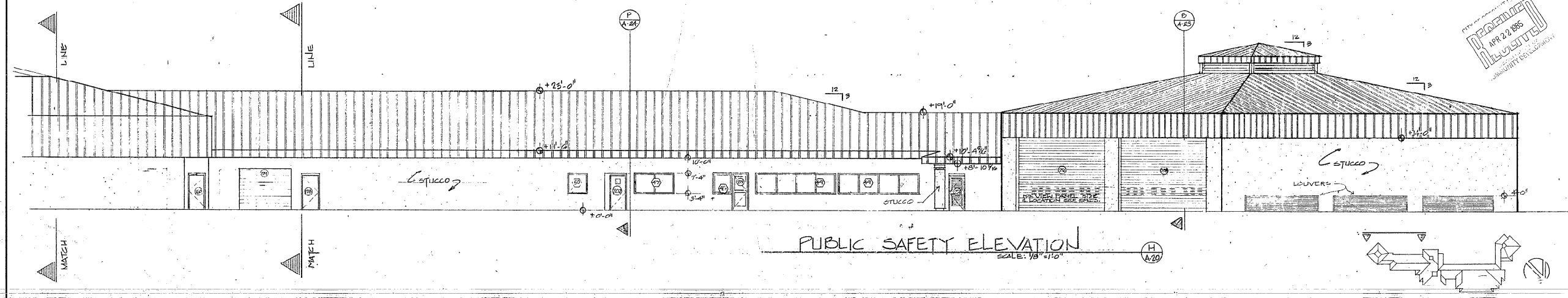

PUBLIC SAFETY ELEVATION
SCALE: 1/8" = 1'-0"

H. WENDELL MOUNCE A.L.A. & ASSOCIATES
1111 N. VERMONT ST., SUITE 100, TAMPA, FLORIDA 33604
CONSULTING DESIGN ARCHITECTS

E.H. SAAR & ASSOC., INC.
ARCHITECTS: LAND PLANNING, INTERIORS, LANDSCAPE DESIGN
101 E. Commercial Boulevard, Fort Lauderdale, Florida, 33334, Telephone: (305) 771-1112

THIS DOCUMENT IS THE PROPERTY OF E.H. SAAR & ASSOC., INC. IT IS TO BE USED ONLY FOR THE PROJECT AND SITE SPECIFICALLY IDENTIFIED HEREIN. IT IS NOT TO BE REPRODUCED OR TRANSMITTED IN ANY FORM OR BY ANY MEANS, ELECTRONIC OR MECHANICAL, INCLUDING PHOTOCOPYING, RECORDING, OR BY ANY INFORMATION STORAGE AND RETRIEVAL SYSTEM, WITHOUT THE WRITTEN PERMISSION OF E.H. SAAR & ASSOC., INC.

COCONUT CREEK GOVERNMENT CENTER

APPROVED
APR 22 1985
COMMUNITY DEVELOPMENT

TO THE BEST OF MY KNOWLEDGE THESE PLANS AND SPECIFICATIONS COMPLY WITH THE APPLICABLE MINIMUM BUILDING CODES.

DATE: 5-18-85
DRAWN: V. WHITE
CHECKED: J. VAUGHAN

PROJECT
A-20

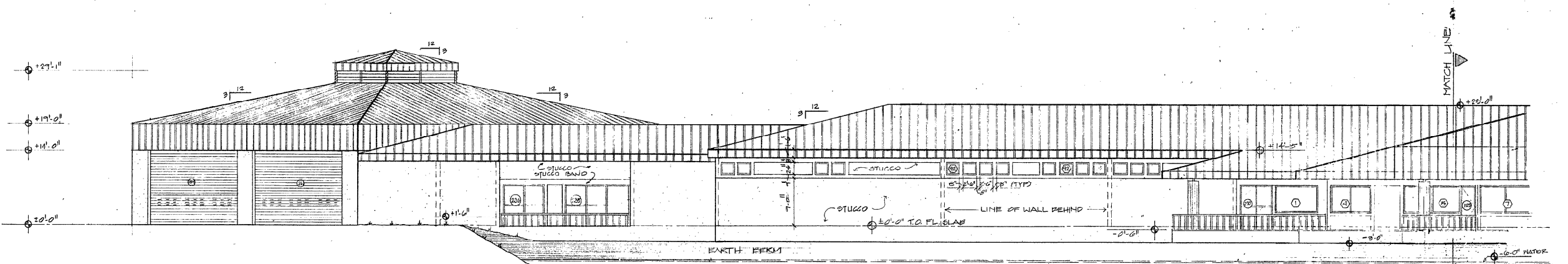

LAKE VIEW ELEVATION
SCALE: 1/8" = 1'-0"

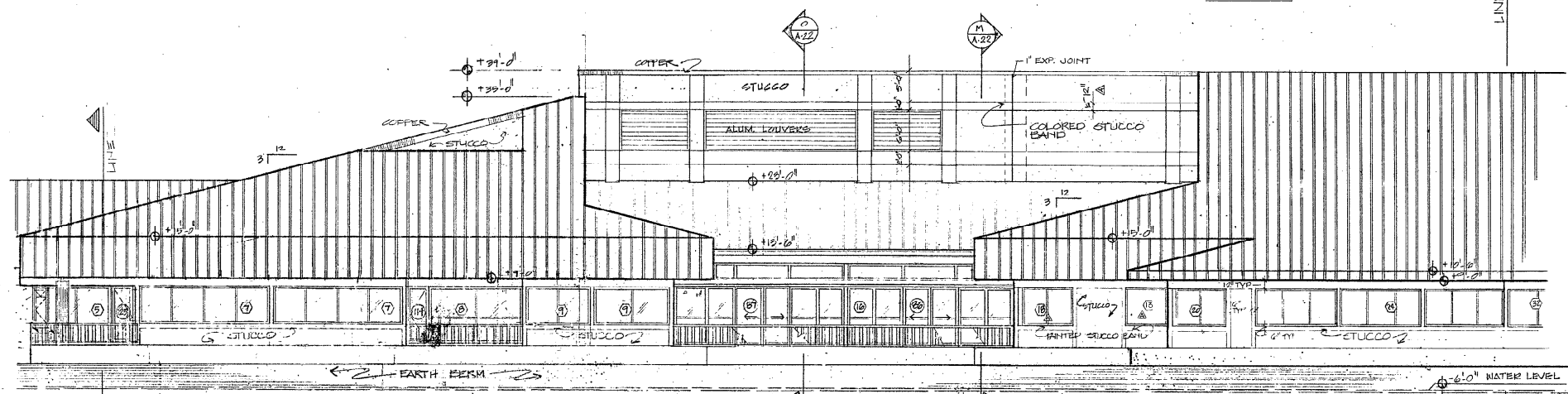

LAKE VIEW ELEVATION
SCALE: 1/8" = 1'-0"

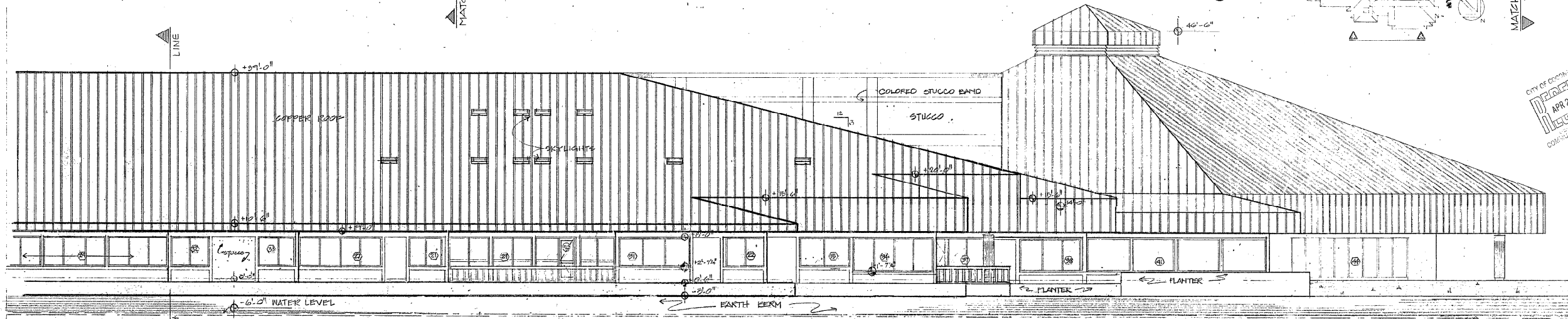

LAKE VIEW ELEVATION
SCALE: 1/8" = 1'-0"

H. WENDELL MOUNICE A.I.A. & ASSOCIATES
1111 N. VERMONT ST. ALHAMBRA, CA 91801
PH 626-281-1111
CONSULTING DESIGN ARCHITECTS

E.H. SAAR & ASSOC., INC.
ARCHITECTS: LAND PLANNING, INTERIORS, LANDSCAPE DESIGN

701 E. Commercial, Bonaville, Fort Lauderdale, Florida 33322, Telephone: (305) 771-2121

THIS DOCUMENT IS THE PROPERTY OF THE ARCHITECT. IT IS TO BE USED ONLY FOR THE PROJECT AND SITE SPECIFICALLY IDENTIFIED HEREIN. IT IS NOT TO BE REPRODUCED OR TRANSMITTED IN ANY FORM OR BY ANY MEANS, ELECTRONIC OR MECHANICAL, INCLUDING PHOTOCOPYING, RECORDING, OR BY ANY INFORMATION STORAGE AND RETRIEVAL SYSTEM.

COCONUT CREEK GOVERNMENT CENTER

CITY OF COCONUT CREEK
APPROVED
APR 22 1985
COMPLIANT WITH ORDINANCE

REVISIONS
DATE: 8-24-85
DRAWN: JCS
CHECKED: J. VAUGHAN
A-2

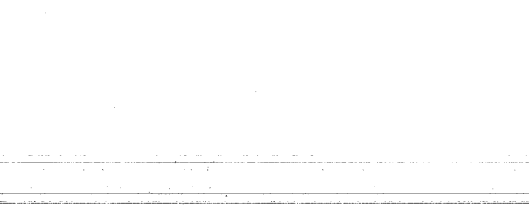
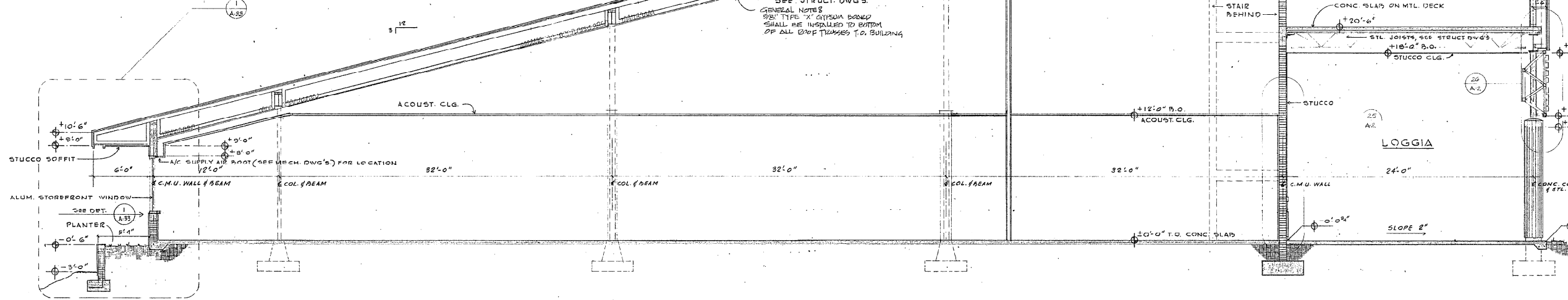
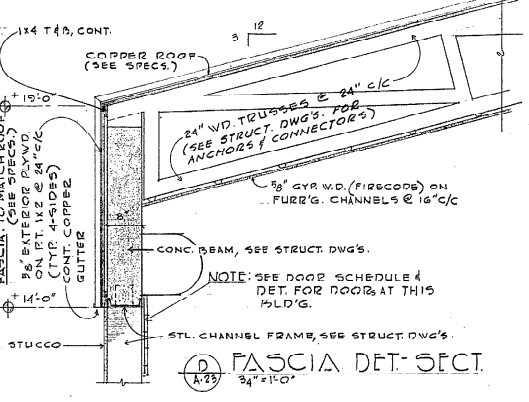
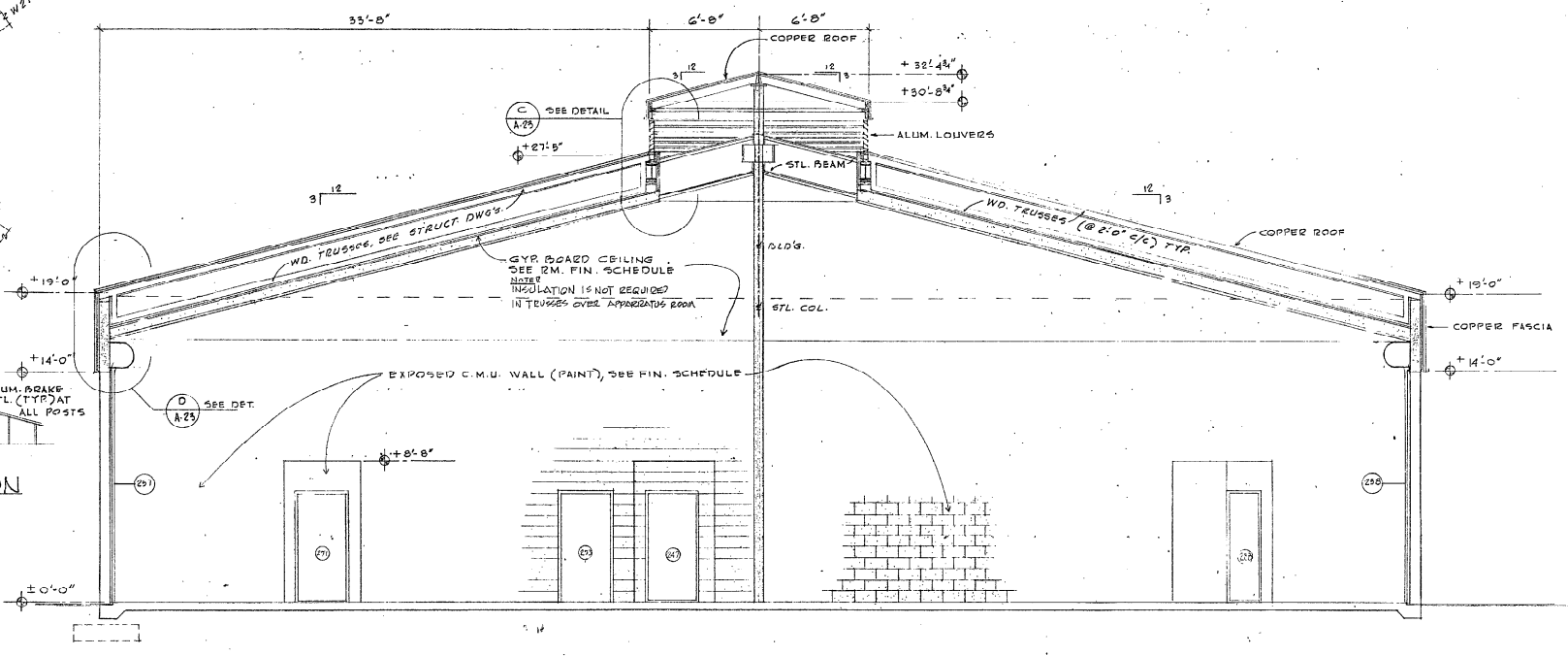
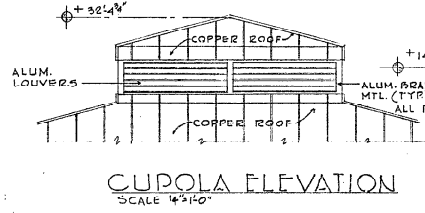
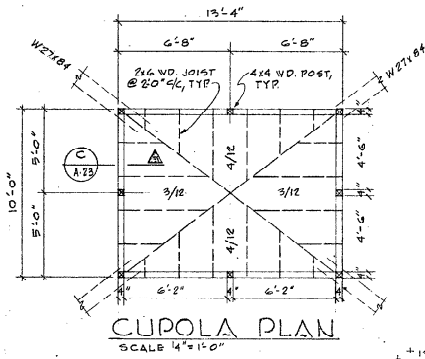
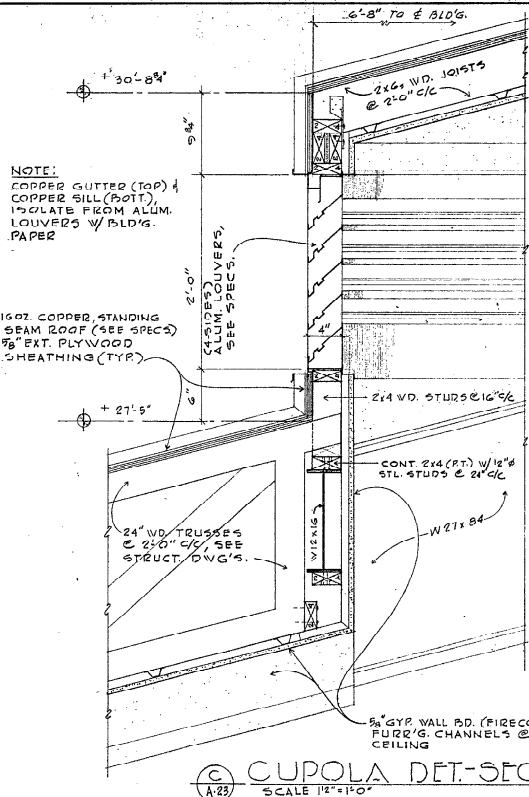

H. WENDELL NOUNCE A.I.A. & ASSOCIATES
 1111 N. VERMONT ST., APT. 101, OAKLAND, CA 94612
 (415) 778-1111
 CONSULTING DESIGN ARCHITECTS

E.H. SAAR & ASSOC., INC.
 ARCHITECTS: LAND PLANNING, INTERIORS, LANDSCAPE DESIGN

THIS DOCUMENT IS THE PROPERTY OF E.H. SAAR & ASSOC., INC. IT IS TO BE USED ONLY FOR THE PROJECT AND SITE SPECIFICALLY IDENTIFIED HEREIN. IT IS NOT TO BE REPRODUCED, COPIED, OR TRANSMITTED IN ANY FORM OR BY ANY MEANS, ELECTRONIC OR MECHANICAL, INCLUDING PHOTOCOPYING, RECORDING, OR BY ANY INFORMATION STORAGE AND RETRIEVAL SYSTEM, WITHOUT THE WRITTEN PERMISSION OF E.H. SAAR & ASSOC., INC.

COCONUT CREEK GOVERNMENT CENTER

REVISIONS
 DATE 02/28/85
 DRAWN 0025
 CHECKED JLV.
 SHEET A-23

CITY OF COCONUT CREEK
APPROVED
 APR 22 1985
 COMPLEXITY DEVELOPMENT

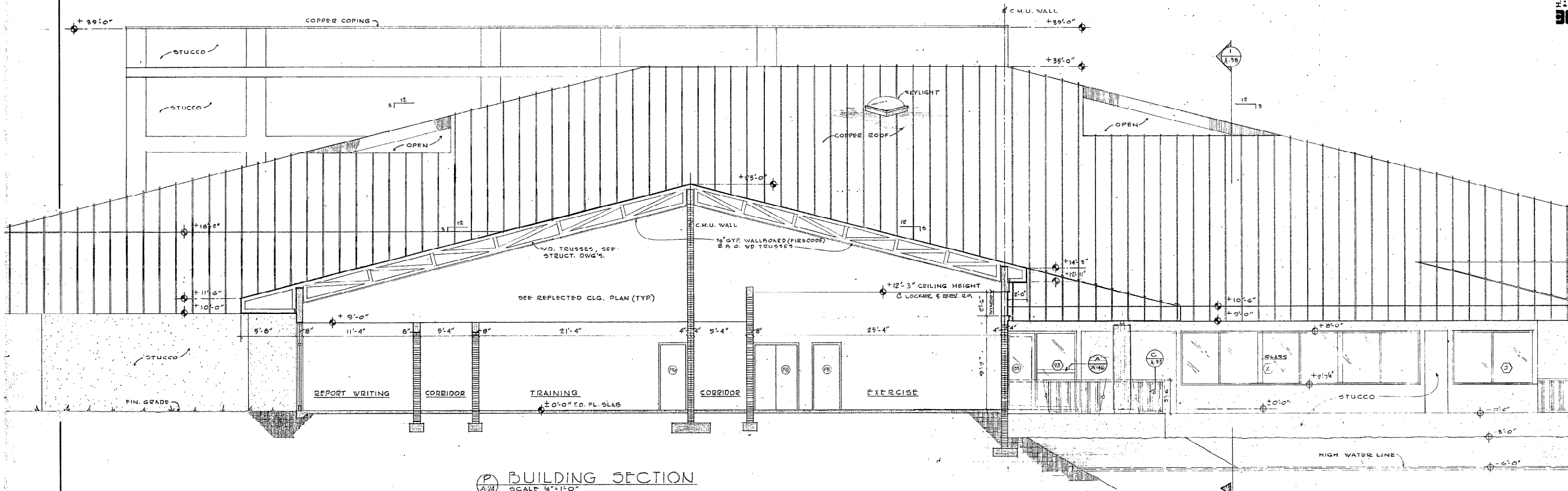

BUILDING SECTION
SCALE 1/4" = 1'-0"

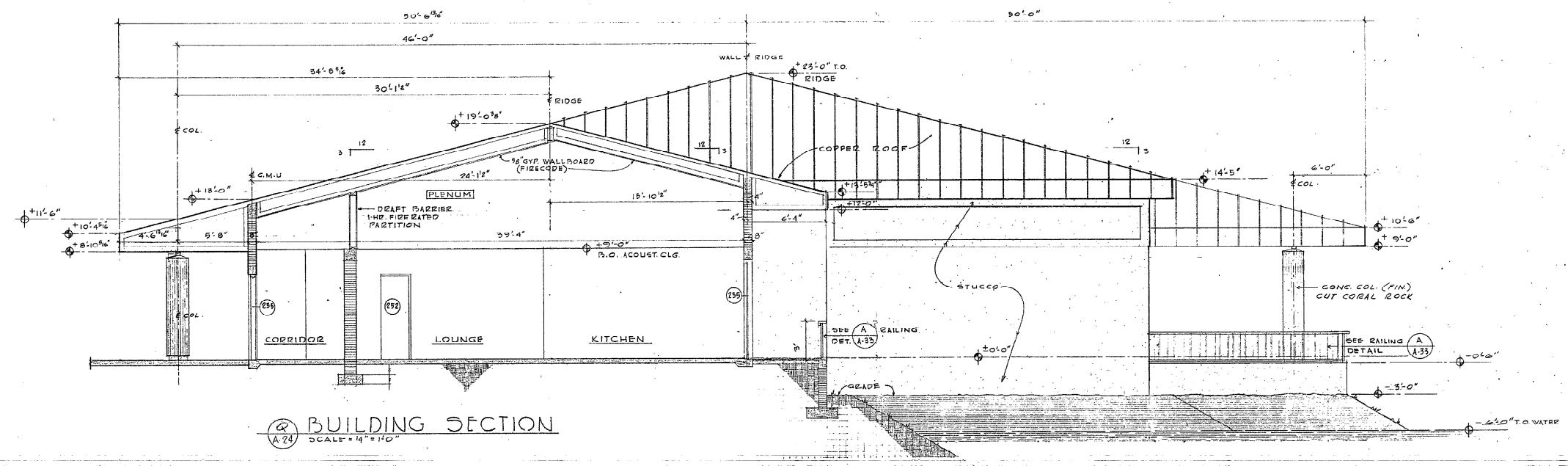

BUILDING SECTION
SCALE 1/4" = 1'-0"

H. WENDELL MOUNDE A.I.A. & ASSOCIATES
1111 N. W. 11TH AVE., SUITE 100, MIAMI, FL 33136
PH: 305-375-1111
CONSULTING DESIGN ARCHITECTS

E.H. SAAR & ASSOC., INC.
ARCHITECTS: LAND PLANNING, INTERIORS, LANDSCAPE DESIGN

THIS DOCUMENT IS THE PROPERTY OF E.H. SAAR & ASSOC., INC. IT IS TO BE USED ONLY FOR THE PROJECT AND SITE SPECIFICALLY IDENTIFIED HEREIN. IT IS NOT TO BE REPRODUCED OR TRANSMITTED IN ANY FORM OR BY ANY MEANS, ELECTRONIC OR MECHANICAL, INCLUDING PHOTOCOPYING, RECORDING, OR BY ANY INFORMATION STORAGE AND RETRIEVAL SYSTEM, WITHOUT THE WRITTEN PERMISSION OF E.H. SAAR & ASSOC., INC.

COCONUT CREEK GOVERNMENT CENTER

REVISIONS
APR 22 1985
DATE 3-25-85
COMM. 020'S
DRAWN J.V.
CHECKED J.V.

TO THE BEST OF MY KNOWLEDGE THESE PLANS AND SPECIFICATIONS COMPLY WITH THE APPLICABLE BUILDING CODES.

REVISIONS
DATE 3-25-85
COMM. 020'S
DRAWN J.V.
CHECKED J.V.

THIS DRAWING AND ALL REVISIONS HEREAFTER MADE ARE THE PROPERTY OF E.H. SAAR & ASSOC., INC. NO PART OF THIS DRAWING OR ANY INFORMATION CONTAINED HEREIN IS TO BE REPRODUCED OR TRANSMITTED IN ANY FORM OR BY ANY MEANS, ELECTRONIC OR MECHANICAL, INCLUDING PHOTOCOPYING, RECORDING, OR BY ANY INFORMATION STORAGE AND RETRIEVAL SYSTEM.

DATE: 3-21-85
 DRAWN: ESDS
 CHECKED: J.V.
 REVISIONS:
 SHEET: 101

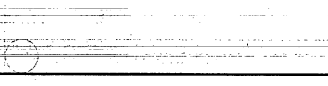
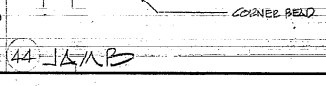
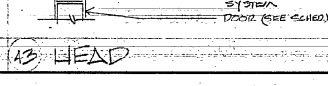
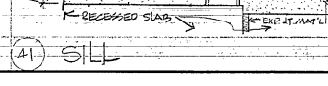
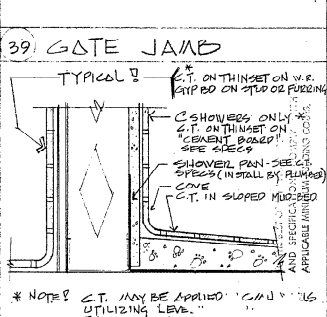
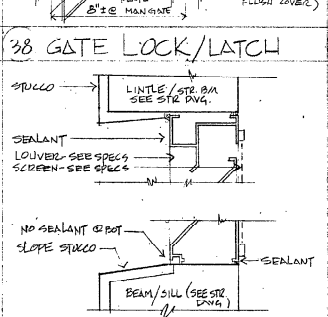
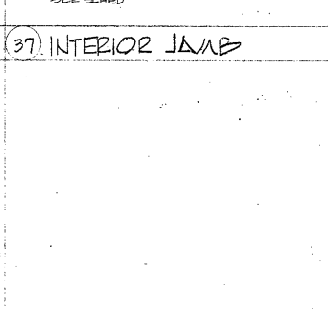
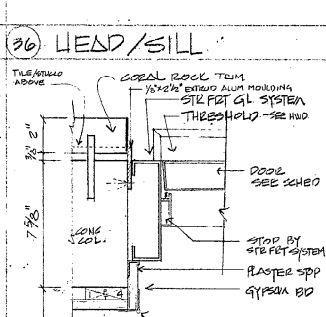
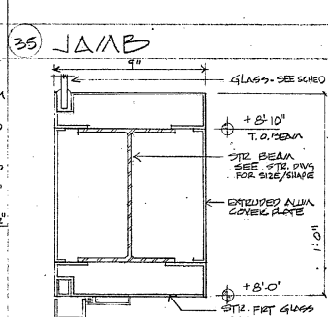
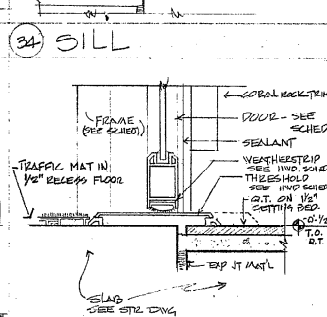
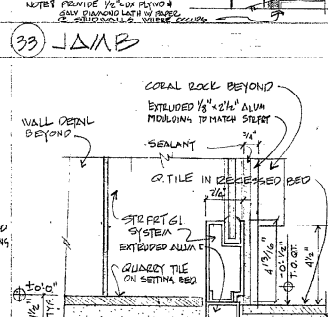
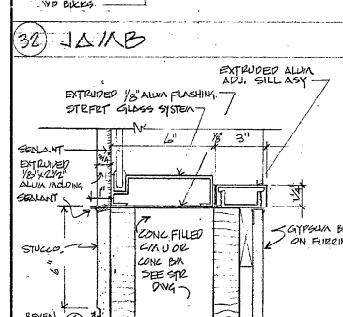
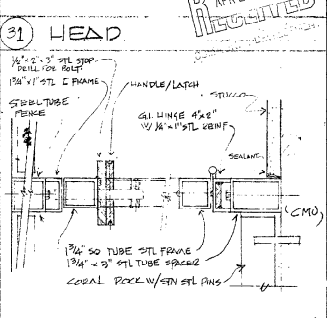
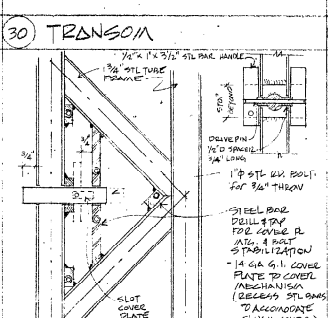
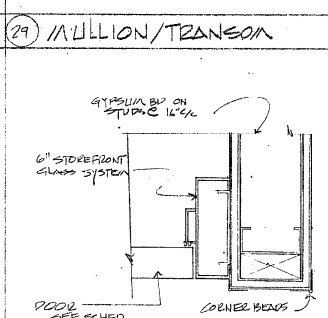
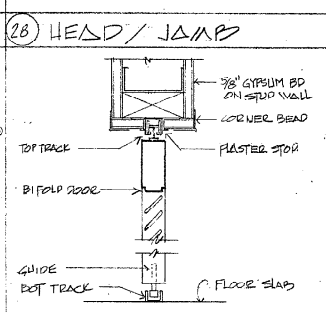
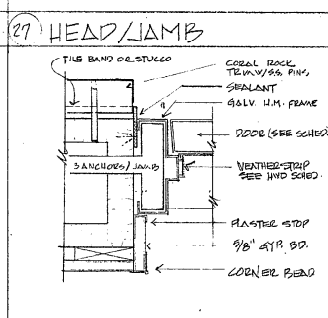
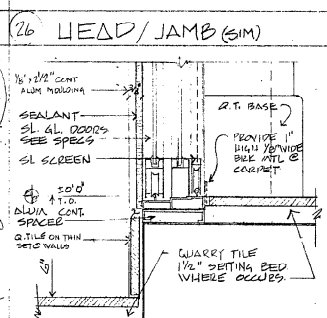
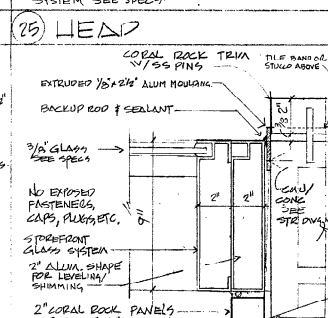
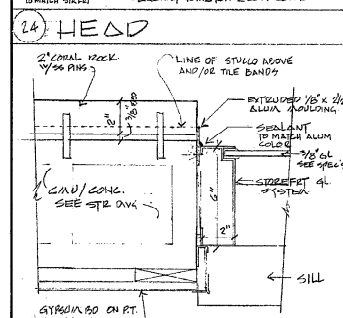
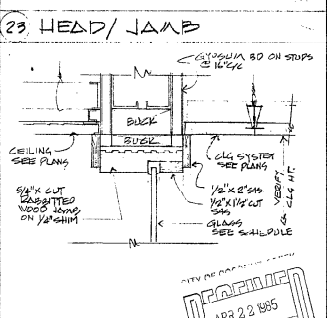
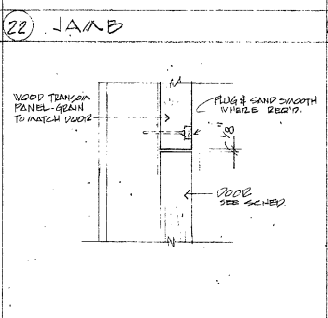
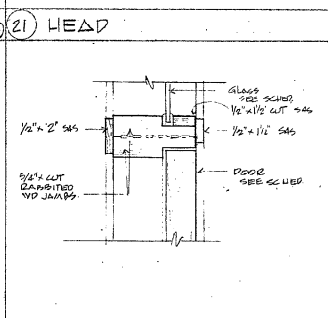
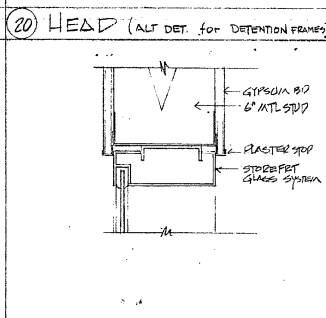
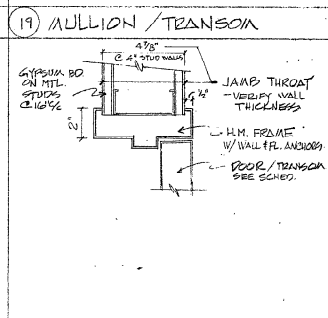
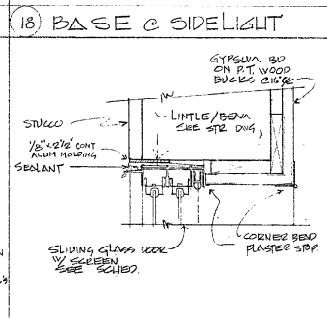
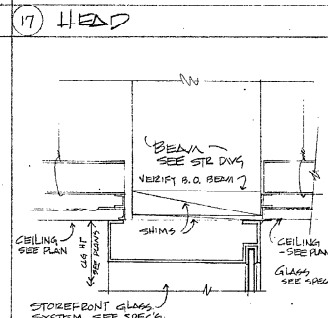
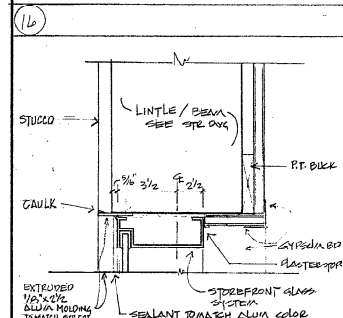
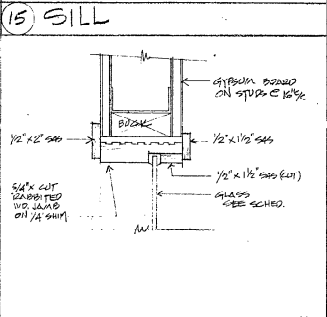
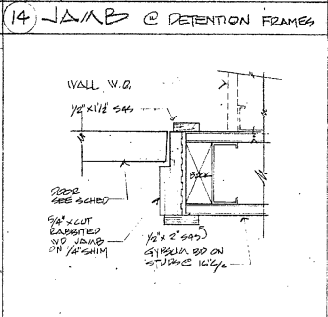
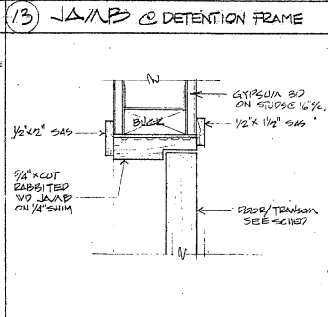
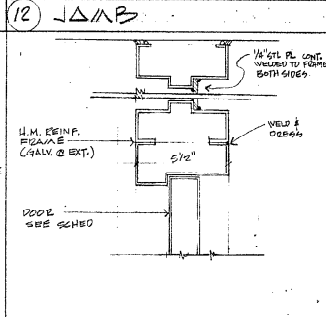
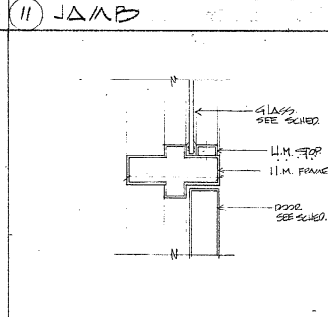
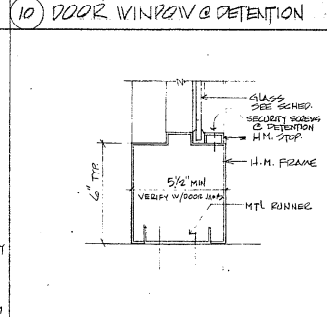
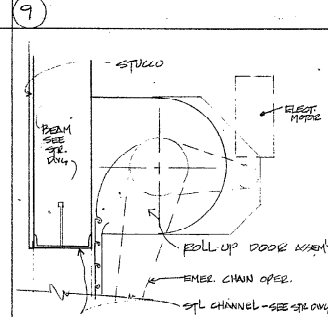
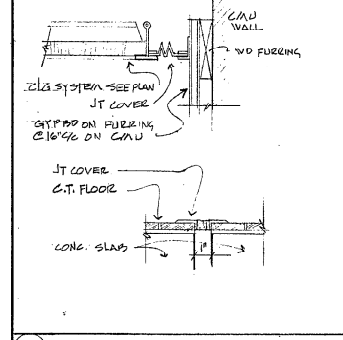
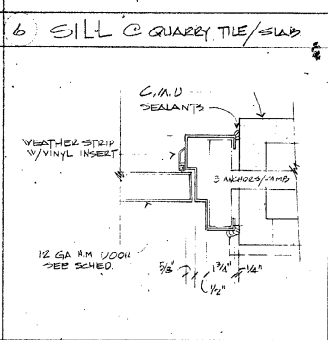
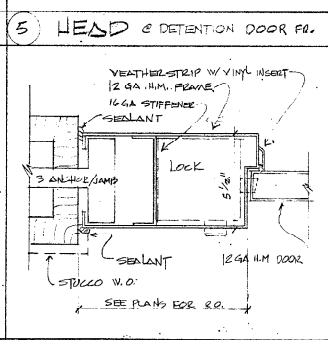
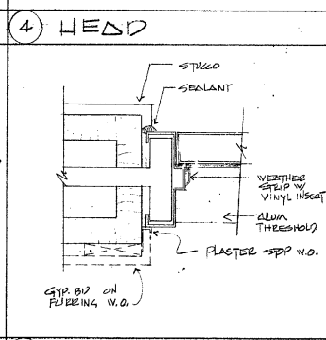
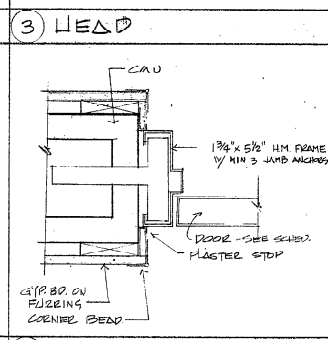
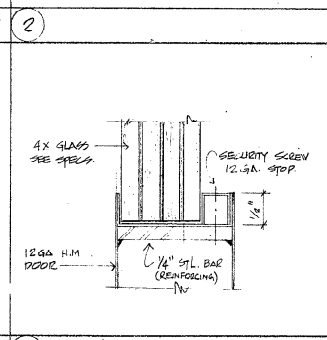
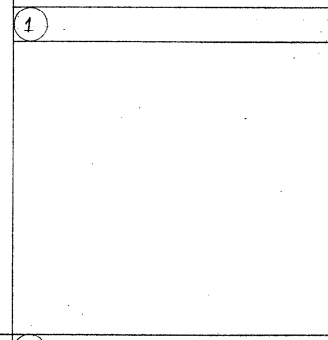
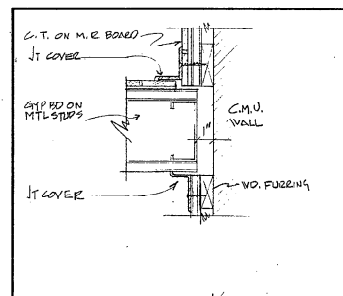

* NOTE: C.T. MAY BE APPLIED UTILIZING LEVEL THINSET "L" LITE GYPSUM BOARD PERMITTED TO

ROOM FINISH SCHEDULE

LOCATION		FLOOR	BASE	WALL	CEILING	NOTES	LOCATION		FLOOR	BASE	WALL	CEILING	NOTES	LOCATION		FLOOR	BASE	WALL	CEILING	NOTES	GENERAL NOTES	
NO	ROOM						NO	ROOM						NO	ROOM							
FINCH CHLORINE																						
1	CHAMBERS						98	CORRIDOR						199								
2	PUBLIC MGR RM						99	CORRIDOR						200	REPORT WRITING							
3	AV ROOM						100							201	STAFF ENTRY							
4	TOILET						101							202	WATCH COMMAND							
5	VEST.						102							203	FIELD OPER							
6	TOILET						103							204	SPEC EQ STOR.							
7	FOYER						104	WAITING						205	STORAGE							
8	PRESS RM.						105	FOYER						206	TACTICAL							
9	STAIR						106							207	MECHANICAL							
10	MENS						107	SECRETARY						208								
11	WOMENS						108	ASSIST DIR.						209								
12	CORRIDOR						109	CONFERENCE						210								
13	FOYER						110	PERCH						211	INTERVIEW							
14	COFFEE						111	DIRECTOR						212								
15	RECEPTION						112	SECRETARY						213								
16	VESTIBULE						113	WORK SPACE						214	TOILET							
17	COUNCILS OFF						114	TOILET						215								
18	"						115	WORK ROOM						216	HOLDING CELL							
19	"						116	ELEC.						217	"							
20	"						117	OUTDOOR COMP						218	"							
21	"						118	ATRIUM						219	"							
22	RECEPTION						119	CONFERENCE						220	SECURE VEST							
23	CORRIDOR						120	LIEUT.						221	CONTROL RFL							
24	STATE REP						121	INVEST.						222								
25	ASSIST REP						122	SECRETARY						223	CHASE							
TRAIL																						
26	LOBBY						123	ANTEROOM						224								
27	CITY CLERK						124	INTERVIEW						225								
28	RECEPTION						125	TYPE & MONITOR						226	STORAGE							
29	COM DEV RECD						126	INTERVIEW						227	VESTIBULE							
30	TAPE ROOM						127	LOUNGE						228	CORRIDOR							
31	STORAGE						128	KITCHEN						229	VESTIBULE							
32	REPAIR						129	LIBRARY						230	WOMEN TOIL							
33	FILE MICROFILM						130	MEN TOILET						231								
34	COMPUTER/SEC.						131	WOMEN						232								
35	COMPUTER						132	SECRETARY						233								
36	REPAIR/WORK RM						133	LOBBY						234	COMPRESSOR							
37	WOMEN TOILET						134	INSPECTOR						235	STORAGE							
38	MEN TOILET						135	ELECTRIC						236	STORAGE							
39	JANITOR						136	ESQ INQUIR						237	COF ROOM							
40	CORRIDOR						137	ACTIVE FILES						238	ENS LOUNGE							
41	MEN STAFF TOIL						138	PUBLIC INQUIR						239	APPARATUS RM							
42	WOMEN STAFF						139	PRESS						240								
43	MECHANICAL						140	REPORT DRNG						241	TOILET							
44	CITY MGR WK RM						141	ATRIUM						242	VESTIBULE							
45	WAITING						142	DEAD FILES						243	DRINKOR							
46	CONFERENCE						143	COURT YARD						244	STORAGE							
47	COFFEE						144	WORK AREA						245	STORAGE							
48	TOILET						145	COMMUNICATIONS						246	FOYER							
49	CITY MGR OFFICE						146	COMPUTER						247								
50	" RECD						147	TELEPHONE						248								
51	ASSIST CITY MGR						148	RADIO						249								
52	CITY ATTY RECD						149	LOUNGE						250								
53	PERCH						150	LOCKERS						251	UNIFORM STOR.							
54	CITY ATTY OFF						151	TOILET						252	WOMEN TOIL/SH							
55	OFFICE						152	MICH						253	MEN TOIL/SH							
56	CONFERENCE						153	JANITOR						254	JANITOR							
57	CITY CLERK OFF						154	PROPERTY STOR						255	STORAGE							
58	WORK ROOM						155	STORAGE						256	SUP. WK. AREA							
59	CITY CLERK AREA						156	"						257								
60	PERSONNEL OFF						157	CARR ROOM						258	ST. MANT SHOP							
61	ADMINISTRATION						158	"						259	SH. MANT. ST.							
62	CONFERENCE						159	"						260	INDEPENDENT SHOP							
63	ADMIN. DIRECT						160	"						261	FUTURE SHOP							
64	COM. DIR. DIRECT						161	PERCH						262	"							
65	COM DEV. AREA						162	CORRIDOR						263	"							
66	COM DEV. DR.						163	CORRIDOR						264	"							
67	CONFERENCE						164	COFFEE						265	"							
68	PUBLIC WKS DR.						165							266	"							
69	PUBLIC WKS AREA						166							267	"							
70	VESTIBULE						167							268	"							
71	MEN PUBLIC TOIL						168							269	"							
72	WOMEN " "						169							270	"							
73	STAIR						170							271	"							
74	MECHANICAL						171							272	"							
75	REPRO/WORK						172							273	"							
76	LIBRARY						173							274	"							
77	COM DEV. WAIT.						174							275	"							
78	JANITOR						DETENTION/APPARATUS															
79	RECEIVING						176	WOMEN'S SHOWER						276	MEN'S TOILET							
80	STORAGE						177	WOMEN'S LOCKER						277	WOMEN'S TOILET							
81	SERVICE CORR						178	WOMEN'S TOIL						278	FRATS RM							
82							179	VESTIBULE						279	CLERK							
83	CLOSET						180	STORAGE						280	COMPR RM							
84	ELECTRICAL RM						181	WORK OUT RM						281	CITY WAREHOUSE							
PUBLIC SAFETY																						
85	PERCH						182							282	WAREHOUSE							
86	LUNCH						183	MEN'S LOCKER						283	CLERK (FUTURE)							
87	KITCHEN						184															

NOTES.

1. ALL C.T. FLOORS SHALL BE POLY TILE "DESERT" SERIES #DK3500NES (6"x6")
2. ALL C.T. WALLS SHALL BE POLY TILE "DESERT" SERIES #DK35 ALMOND (2"x4")
3. ALL C.T. WALLS & FLOOR ACCENT BANDS SHALL BE "KEYSTONE" SERIES #DK35A DARK GREEN (2"x4") & #DK35 CINNAMON
4. ACID RESISTANT ABOUT TO MATCH ALMOND COLO.
5. PROTECT ALL PIPES AT R.H. LAV.
6. ALL TDM TILES SHALL BE 2"x2" SIZE & ALL TILES IN SHOWERS SHALL HAVE AN ANTI-SLIP FINISH.

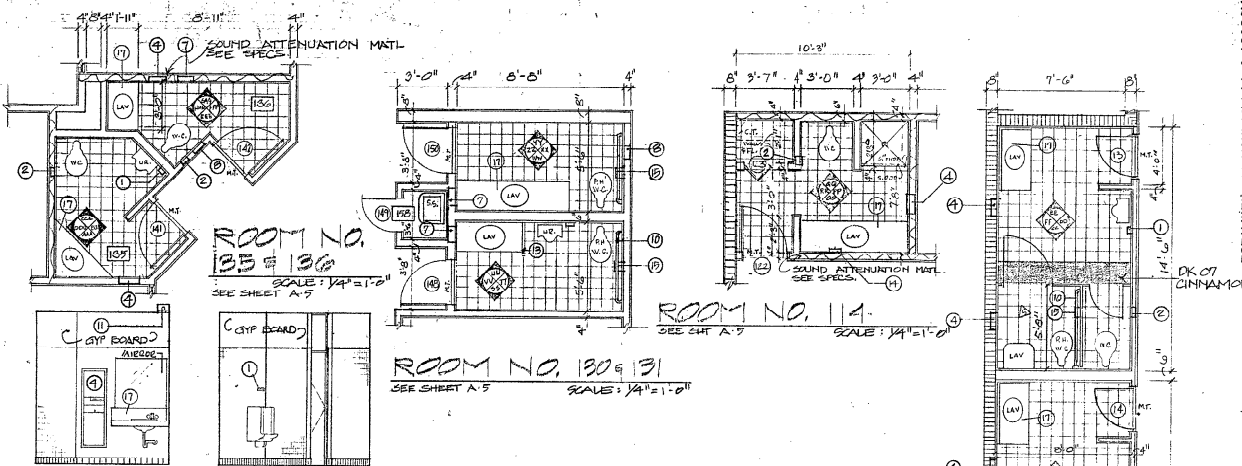
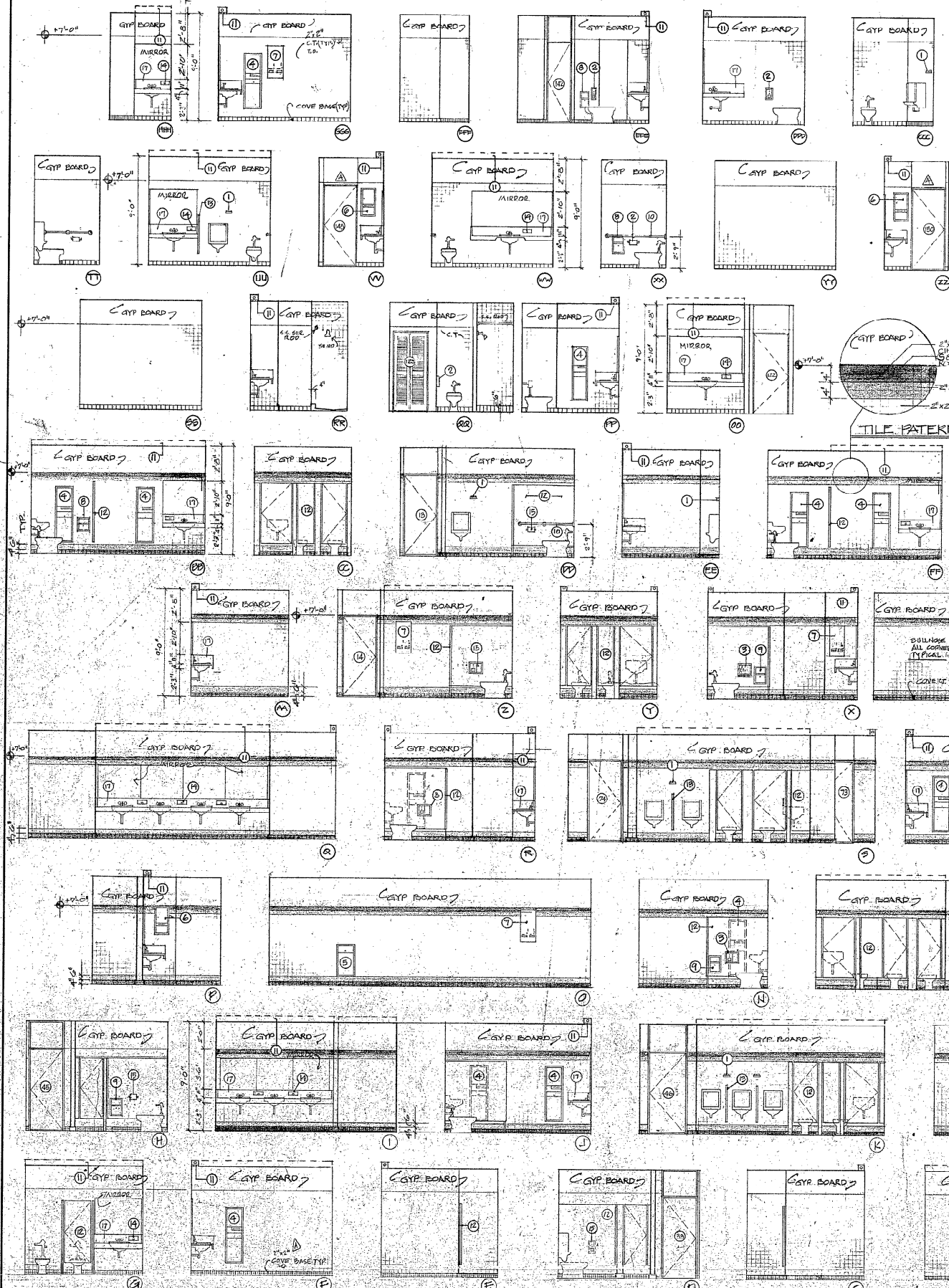

BATHROOM FIXTURES	
1. ASHTRAY	MODEL NO. B-240
2. T.P. DISP. (REC.) (WALL)	B-388
3. T.P. DISP. & TOILET COMP. (PARTITION)	B-386
4. PAPER TOWEL & RECEIPT (REC.)	B-3944
5. WASTE RECEPTACLE (REC.)	B-3644
6. PAPER TOWEL DISPENSER	B-362
7. NAPKIN DISPENSER (REC.)	B-393
8. " " DISPOSAL (REC.) (WALL)	B-394
9. " " BETWEEN COMP. (PARTITION)	B-2507
10. GRAB BAR 52"	
11. LIGHT FIXTURE (COORDINATE W/ ELEC. DIAG)	
12. W.C. PARTITION FLOOR MTD. LAM. PLASTIC	B-304
13. URINAL PARTITION WALL MTD. LAM. PLASTIC	B-264
14. SOAP DISPENSER RECESSED	
15. T.P. DISP. SURFACE MT.	
16. VINYL COATED VICE SHELF 12" WIDE W/SUPPORTS	
17. PLASTIC LAM. VANITY TOP, SPLASH, & APRON	NEVAMAR # S 6-77

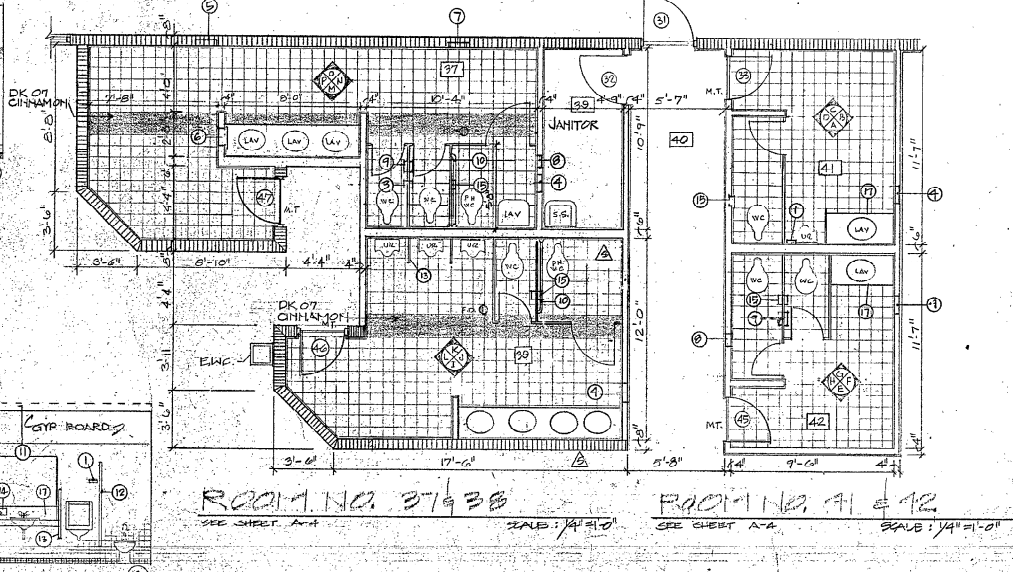
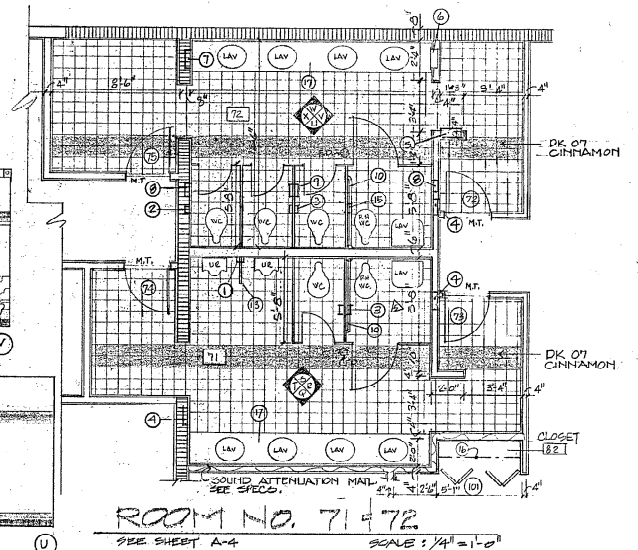

LEW HWEIBEL MOUNCE ALA. & ASSOCIATES
ARCHITECTS

E.H. SAAR & ASSOC., INC.
ARCHITECTS: LAND PLANNING, INTERIORS, LANDSCAPE DESIGN

COCONUT CREEK GOVERNMENT CENTER

DATE: 11-15-85
DRAWN: J. SAAR
CHECKED: J. J.
SCALE: 1/4" = 1'-0"

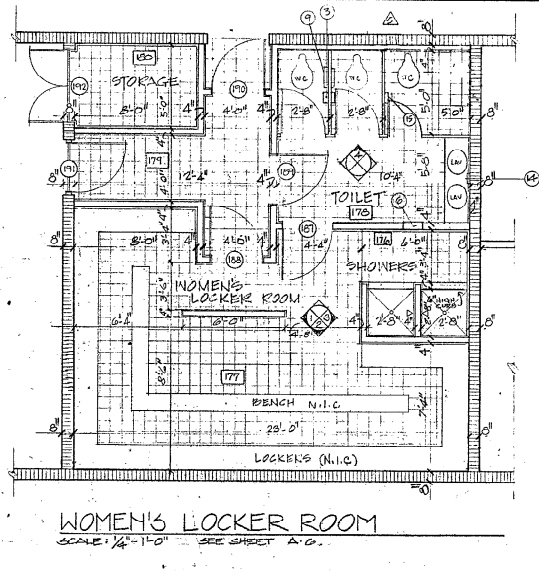
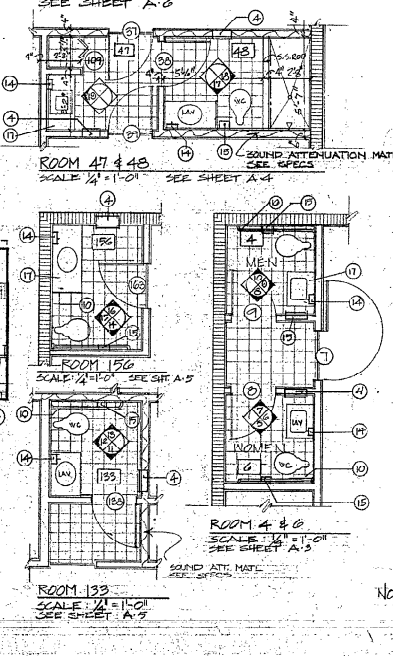
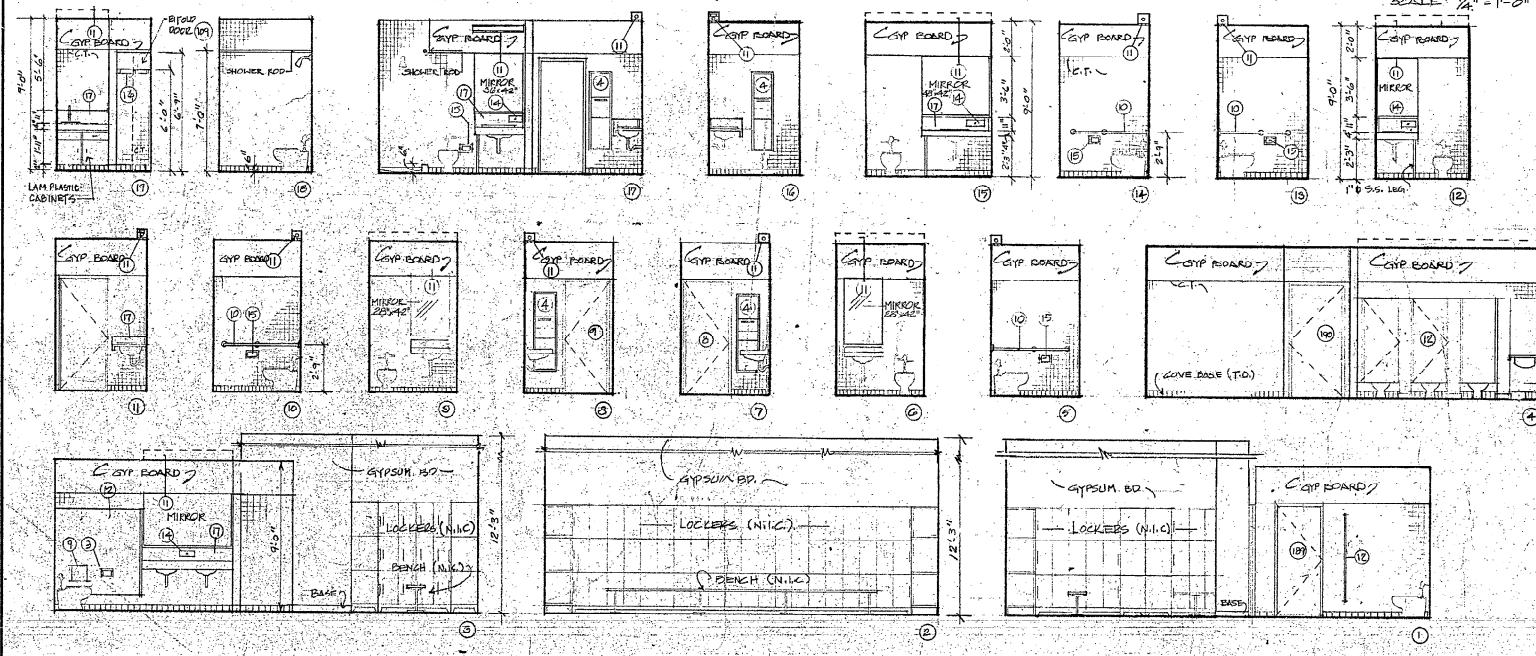
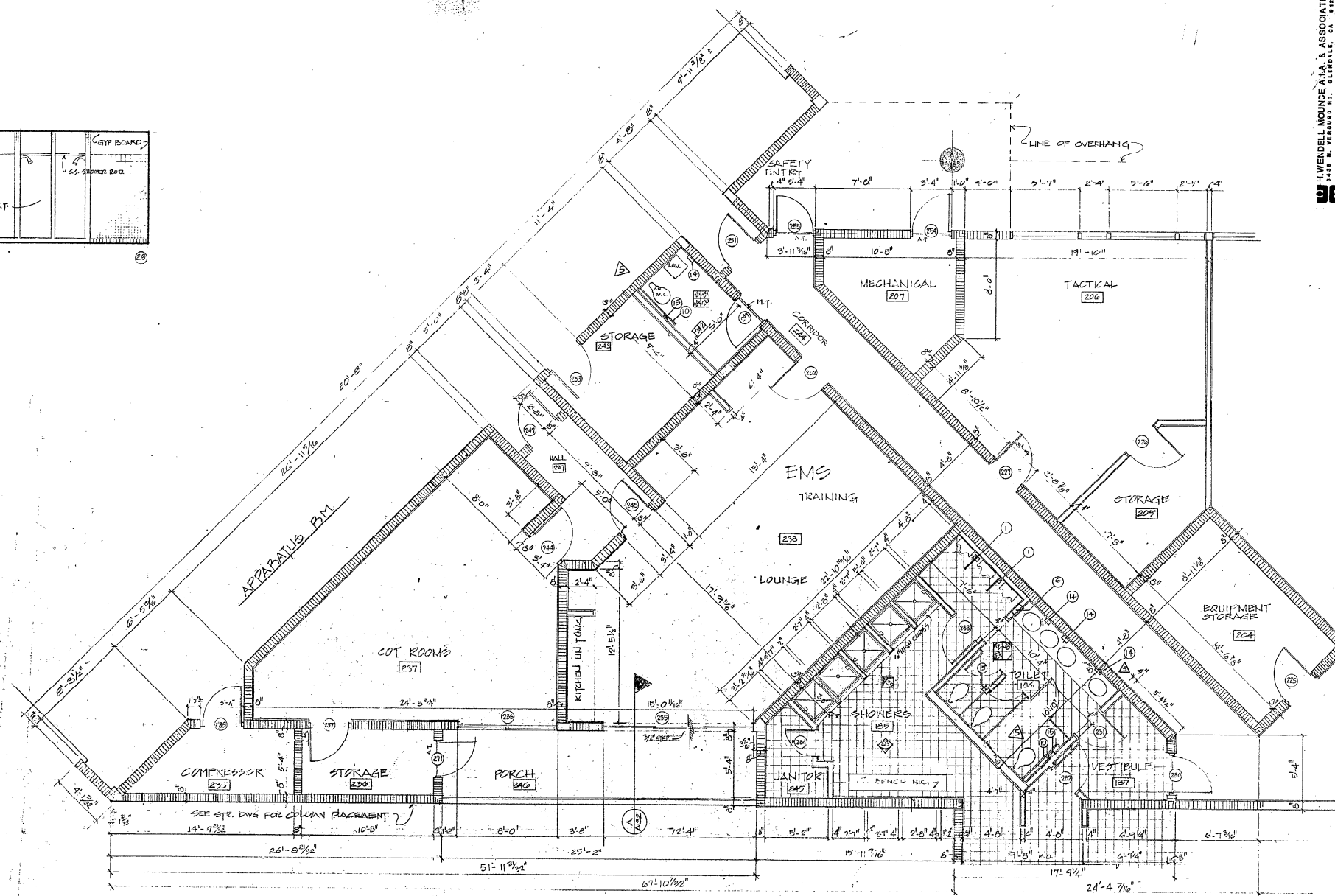
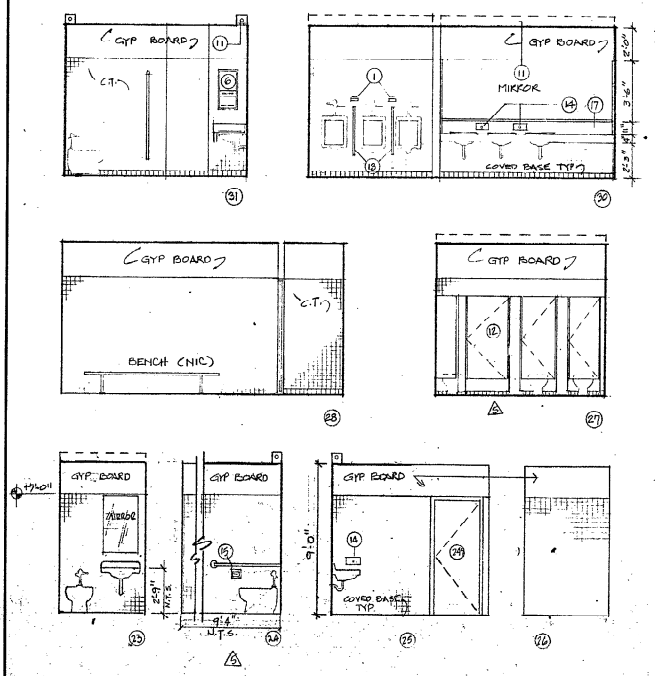

NOTES: SEE SHT A-29 FOR TOILET ACCESSORY SCHED.

LOU WENDELL MOUNCE A.I.A. & ASSOCIATES
 1010 N. VERDE RD. WINTER, FL 32789
 CONSULTING DESIGN ARCHITECTS

E.H. SAAR & ASSOC., INC.
 ARCHITECTS, LAND PLANNING, INTERIORS, LANDSCAPE DESIGN
 701 E. Commercial, Suite 404, Fort Lauderdale, Florida 33304, Telephone (954) 771-1311

VERIFY ALL DIMENSIONS AT SITE
 ALL DIMENSIONS ARE TO FACE UNLESS NOTED OTHERWISE
 ARCHITECT AND CONTRACTOR SHALL BE RESPONSIBLE FOR OBTAINING ALL NECESSARY PERMITS AND APPROVALS FROM THE APPLICABLE AGENCIES AND THE PERMITS OF THE CITY OF WINTER, FLORIDA.

COCONUT CREEK GOVERNMENT CENTER

DATE	2-24-05	REVISIONS	1
CONTRACT NO.	0503	BY	AW/S
DRAWN BY	AW/S	CHECKED BY	J.V.
SHEET NO.	1	TOTAL SHEETS	1

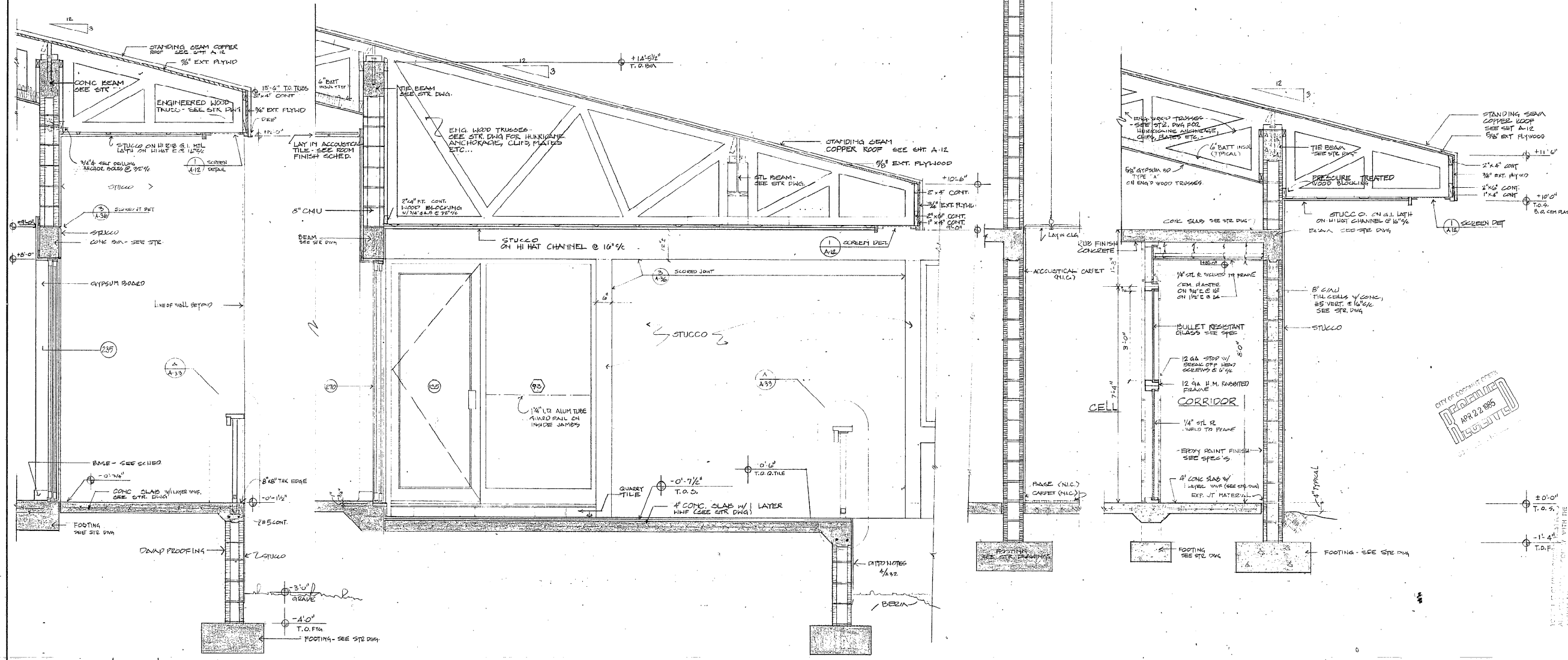
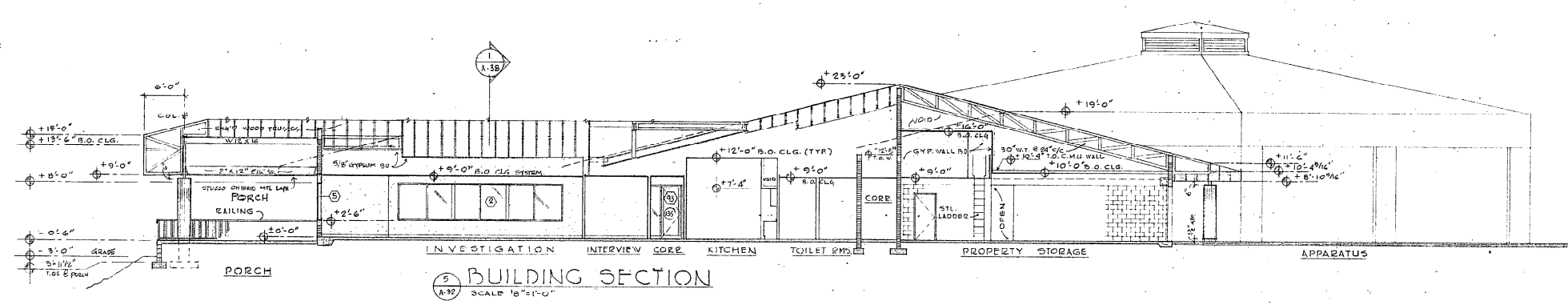

H. WENDELL HOUNGUE A.I.A. & ASSOCIATES
 ARCHITECTS
 101 E. Commercial Boulevard, Fort Lauderdale, Florida 33334, Telephone (305) 777-1122

E.H. SAAR & ASSOC., INC.
 ARCHITECTS: LAND PLANNING, INTERIORS, LANDSCAPE DESIGN
 CONSULTING DESIGN ARCHITECTS

THIS DRAWING IS THE PROPERTY OF E.H. SAAR & ASSOC., INC. AND IS TO BE USED ONLY FOR THE PROJECT AND SITE SPECIFICALLY IDENTIFIED HEREON. IT IS NOT TO BE REPRODUCED, COPIED, OR TRANSMITTED IN ANY FORM OR BY ANY MEANS, ELECTRONIC OR MECHANICAL, INCLUDING PHOTOCOPYING, RECORDING, OR BY ANY INFORMATION STORAGE AND RETRIEVAL SYSTEM, WITHOUT THE WRITTEN PERMISSION OF E.H. SAAR & ASSOC., INC.

COCONUT CREEK GOVERNMENT CENTER

CITY OF COCONUT CREEK
APPROVED
 APR 22 1995
 RECEIVED

DATE: 2/24/95
 DRAWN: B22/S
 CHECKED: J.V.
 SHEET: A-32

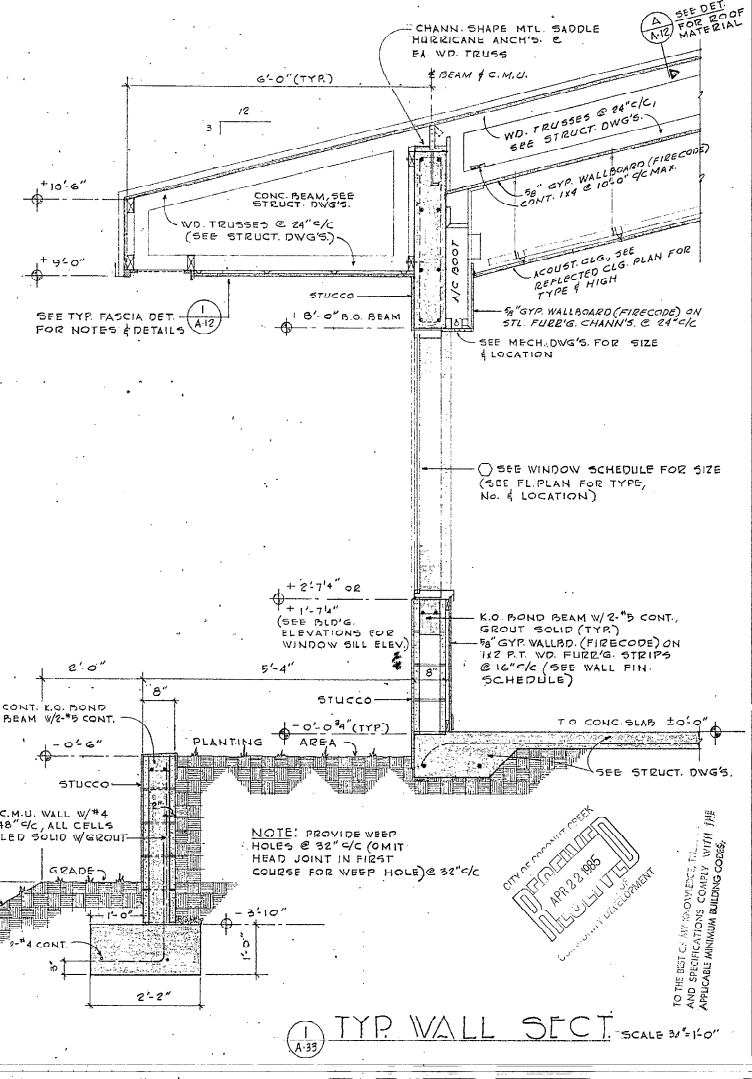
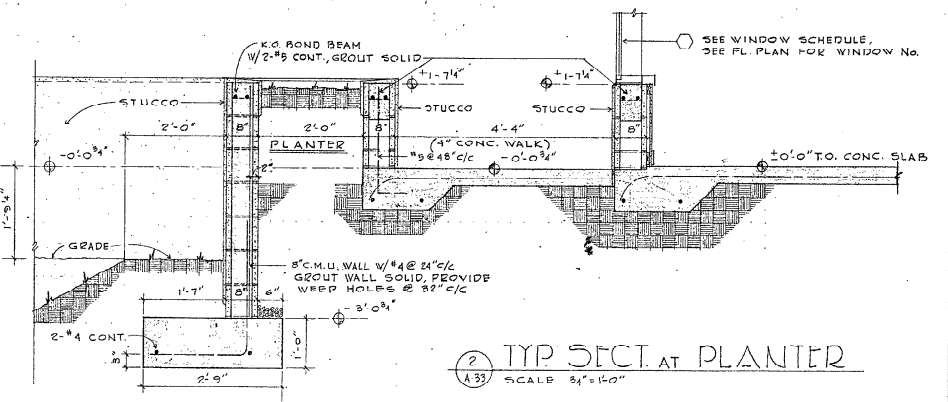
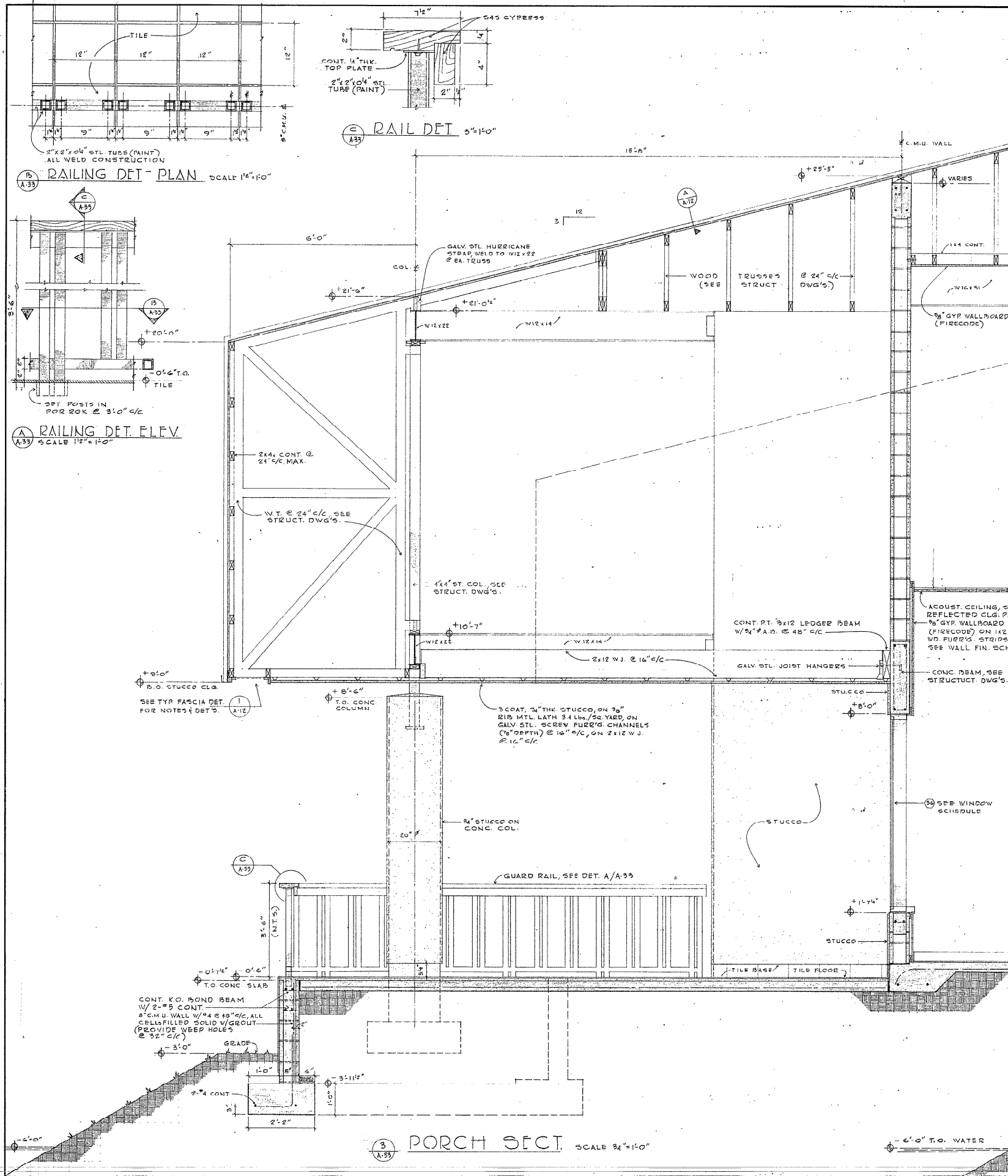

E.H. SAAR & ASSOC., INC.
 ARCHITECTS: LAND PLANNING, INTERIORS, LANDSCAPE DESIGN

THIS DRAWING AND DESIGN IS THE PROPERTY OF E.H. SAAR & ASSOC., INC. AND SHALL REMAIN THE PROPERTY OF SAAR & ASSOC., INC. ANY REPRODUCTION OR USE OF THIS DRAWING WITHOUT THE WRITTEN PERMISSION OF SAAR & ASSOC., INC. IS STRICTLY PROHIBITED.

COCONUT CREEK GOVERNMENT CENTER

REVISIONS
 DATE 8-14-85
 DRAWN BY J.M.
 CHECKED BY J.M.
 SHEET A-33

CITY OF PALM BEACH
 APPROVED
 APR 22 1985
 PLANNING DEPARTMENT

TO THE BEST OF MY KNOWLEDGE, BELIEF AND SPECIFICATIONS CONFORM WITH THE APPLICABLE MINIMUM BUILDING CODES.

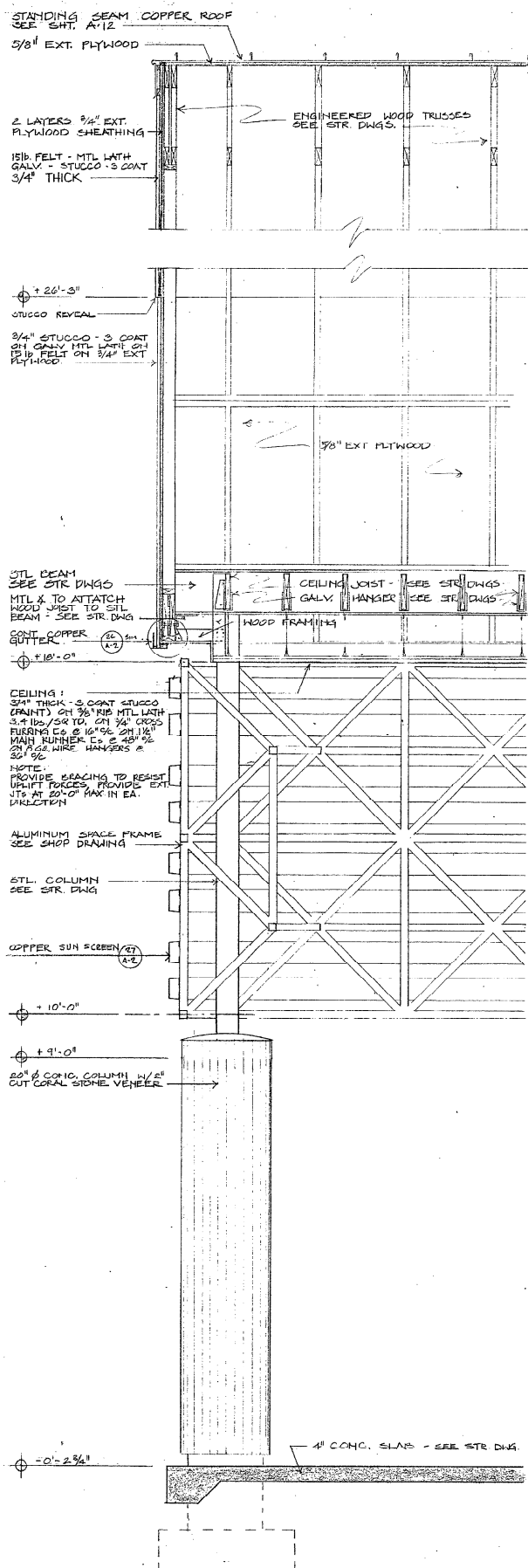

LOGGIA SECTION
 3/4" = 1'-0" (E) (A-24)

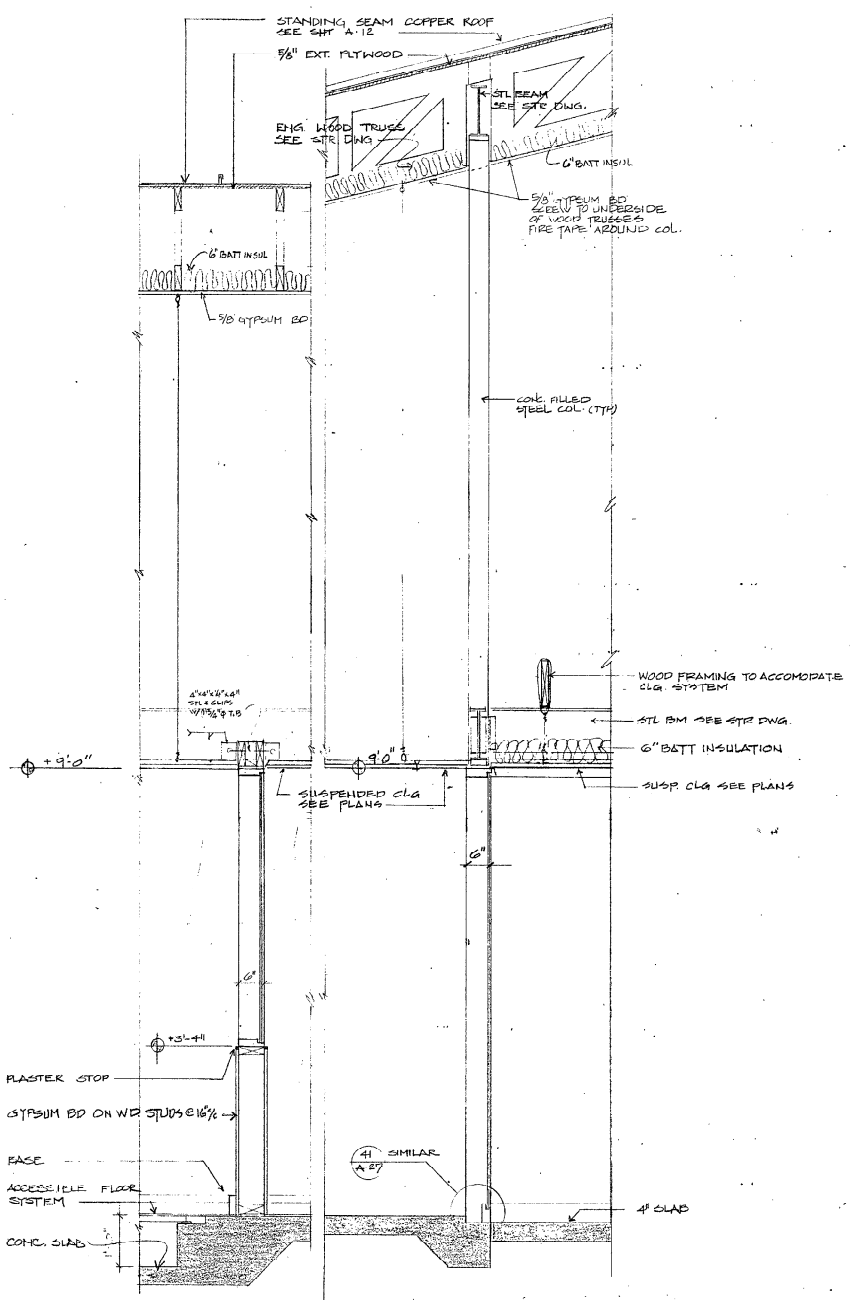

SECTION A COURTYARD SECT (A-24) (B) (A-25)
 3/4" = 1'-0"

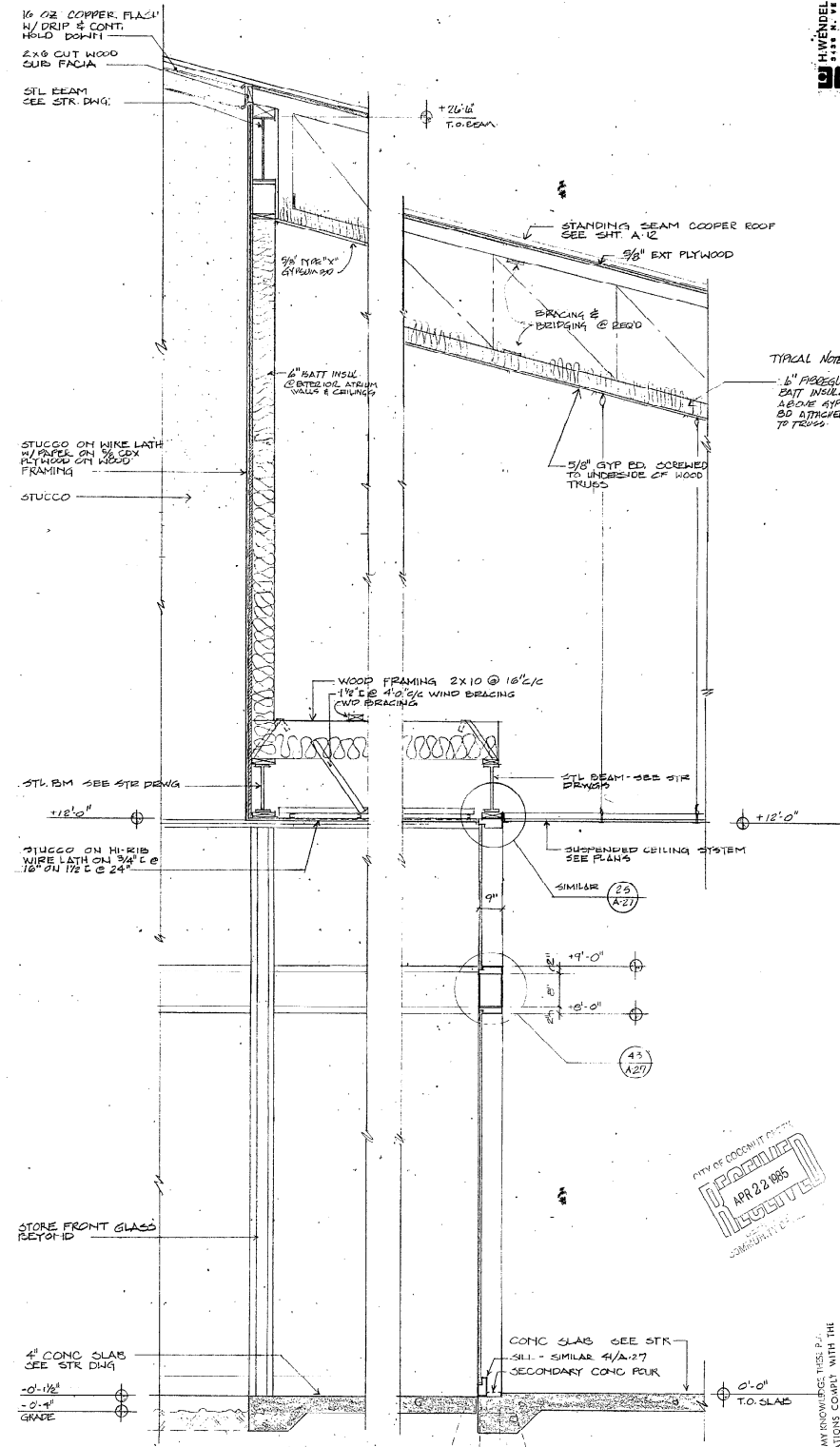

COURTYARD SECTION (A-25) (C) (A-26)
 3/4" = 1'-0"

EH. SAAR & ASSOCIATES
 ARCHITECTS: LAND PLANNING, INTERIORS, LANDSCAPE DESIGN

THIS DRAWING AND RECORD SET IS THE PROPERTY OF EH. SAAR & ASSOCIATES. NO PART OF THIS DRAWING OR RECORD SET SHALL BE REPRODUCED OR TRANSMITTED IN ANY FORM OR BY ANY MEANS, ELECTRONIC OR MECHANICAL, INCLUDING PHOTOCOPYING, RECORDING, OR BY ANY INFORMATION STORAGE AND RETRIEVAL SYSTEM, WITHOUT THE WRITTEN PERMISSION OF EH. SAAR & ASSOCIATES.

COCONUT CREEK GOVERNMENT CENTER

CITY OF COCONUT CREEK
 APPROVED
 APR 22 1985
 COMPLETION OF

NO.	DATE	BY	REVISIONS
1	3-14-85	COM. #203	DRAWN
2			CHECKED J.V.

TO THE BEST OF MY KNOWLEDGE THIS PLAN AND SPECIFICATIONS COMPLY WITH THE APPLICABLE MINIMUM BUILDING CODES.

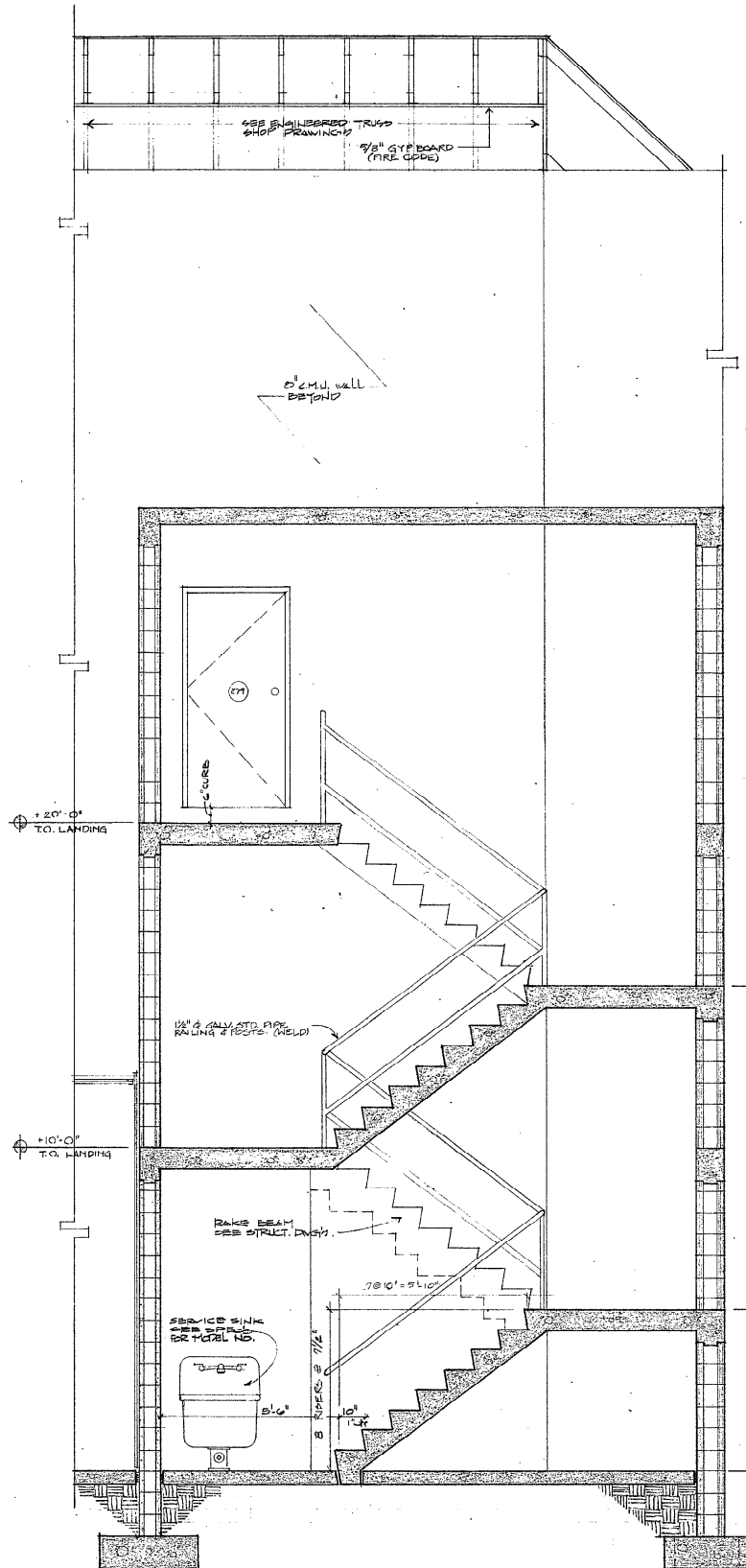

STAIR SECTION
SCALE: 1/2" = 1'-0"

1
A-35

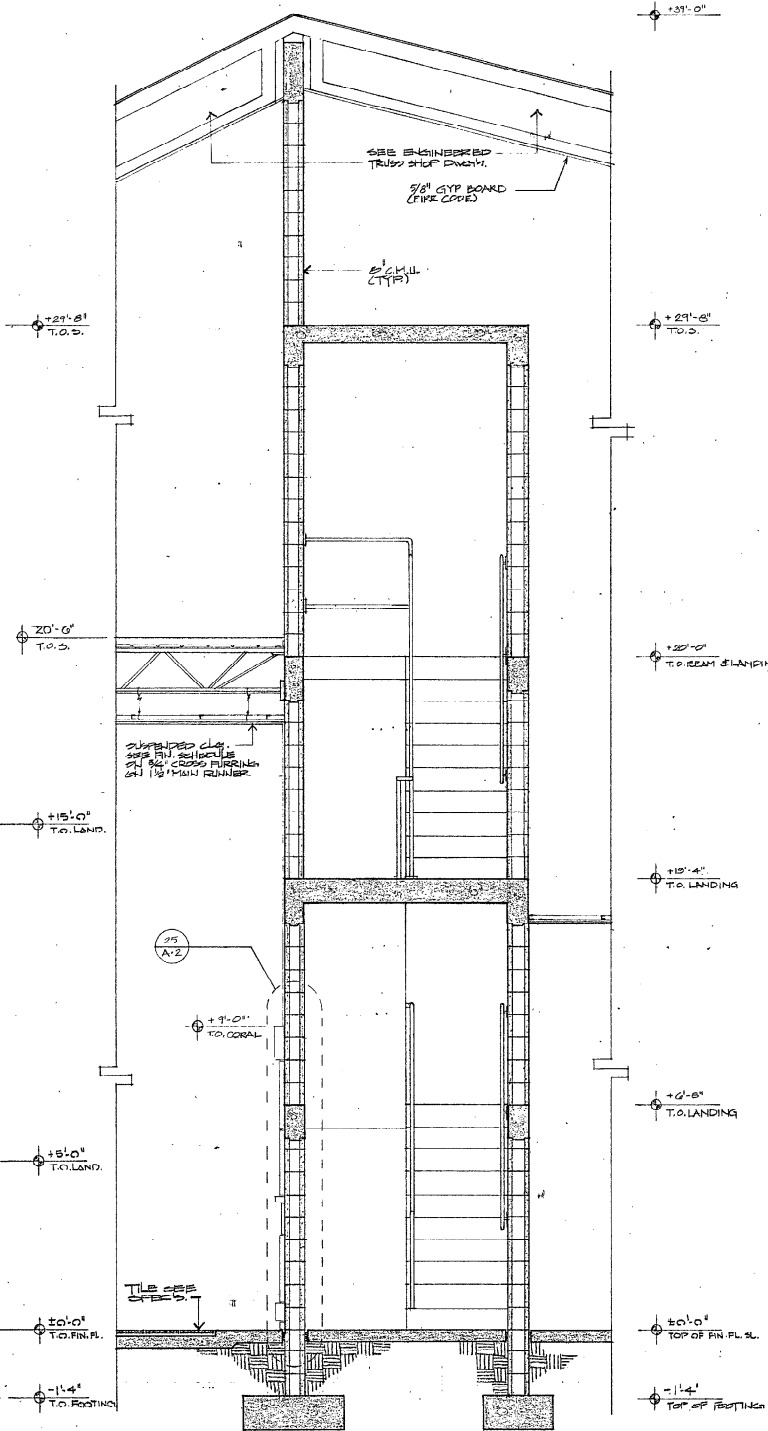

STAIR SECTION
SCALE: 1/2" = 1'-0"

2
A-35

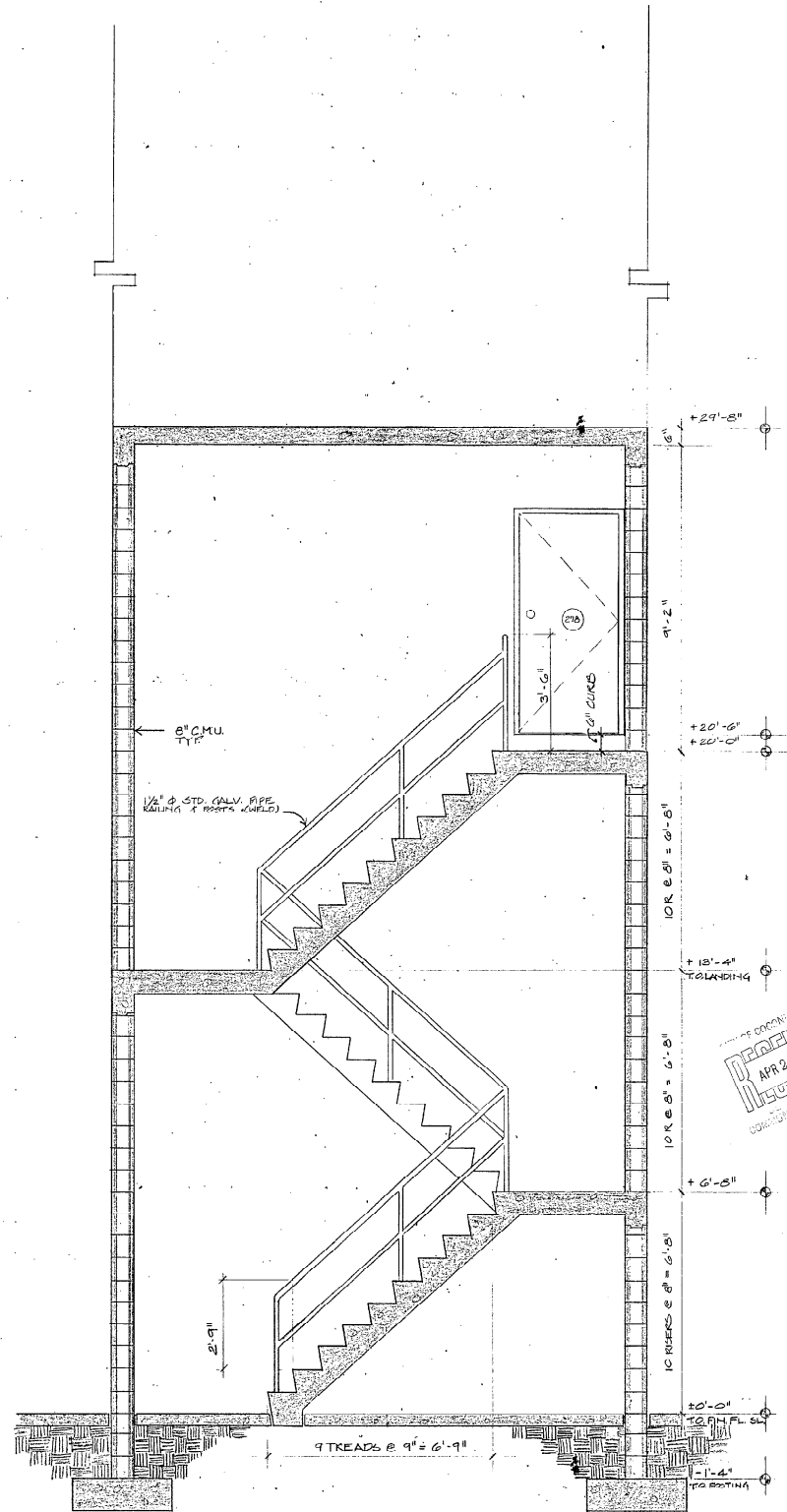

STAIR SECTION
SCALE: 1/2" = 1'-0"

3
A-35

SEE SPECIFICATIONS FOR MATERIALS AND SPECIFICATIONS COPY WITH THE APPLICABLE MINIMUM BUILDING CODES.

COCONUT CREEK GOVERNMENT CENTER
APR 22 1995
RECEIVED

COCONUT CREEK GOVERNMENT CENTER

DATE: 3-16-95
DRAWN: GSP
CHECKED: J.V.

THIS DOCUMENT IS THE PROPERTY OF E.H. SAAR & ASSOC., INC. IT IS TO BE USED ONLY FOR THE PROJECT AND SITE SPECIFICALLY IDENTIFIED HEREIN. IT IS NOT TO BE REPRODUCED OR TRANSMITTED IN ANY FORM OR BY ANY MEANS, ELECTRONIC OR MECHANICAL, INCLUDING PHOTOCOPYING, RECORDING, OR BY ANY INFORMATION STORAGE AND RETRIEVAL SYSTEM.

H. WENDELL MOUNICE AIA & ASSOCIATES
1111 N. FEDERAL RD. SUITE 100
FORT LAUDERDALE, FL 33304

E.H. SAAR & ASSOC., INC.
ARCHITECTS: LAND PLANNING, INTERIORS, LANDSCAPE DESIGN

701 E. Commercial, Boulevard, Fort Lauderdale, Florida, 33334 Telephone: (305) 771-1313

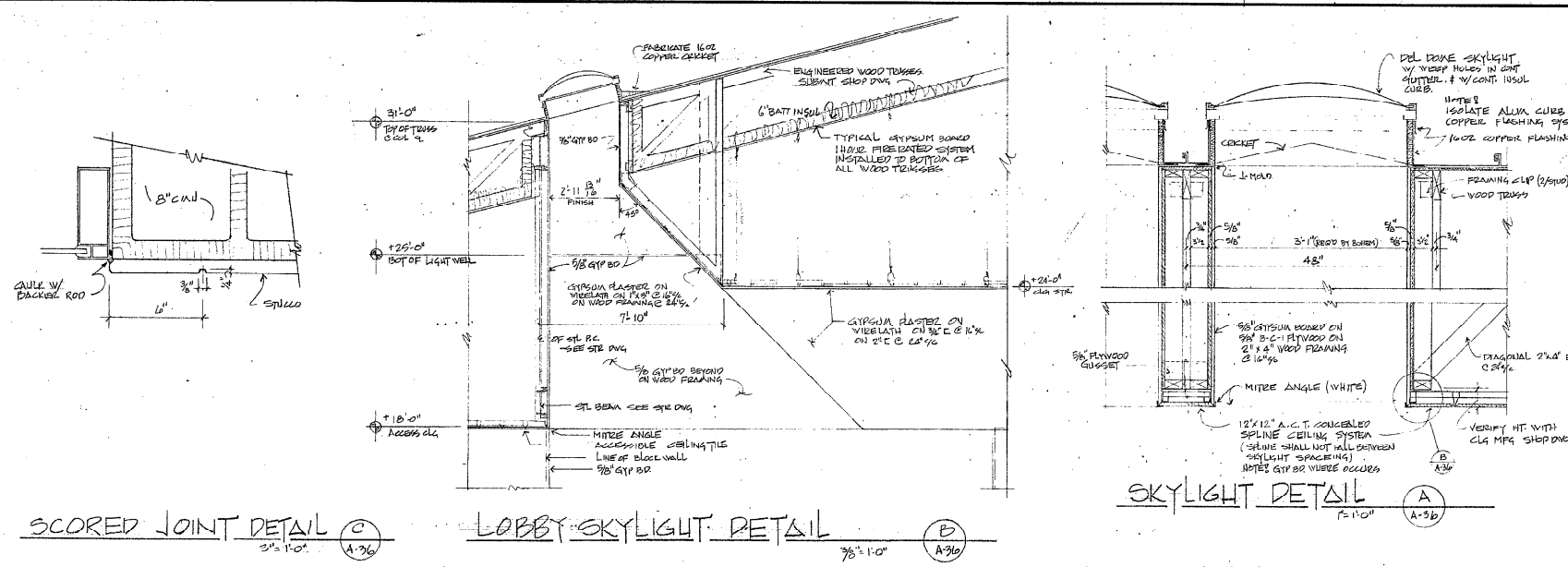

SCORED JOINT DETAIL (C) 3/8" x 1'-0" A-36

LOBBY SKYLIGHT DETAIL (B) 7/8" x 1'-0" A-36

SKYLIGHT DETAIL (A) 7/8" x 1'-0" A-36

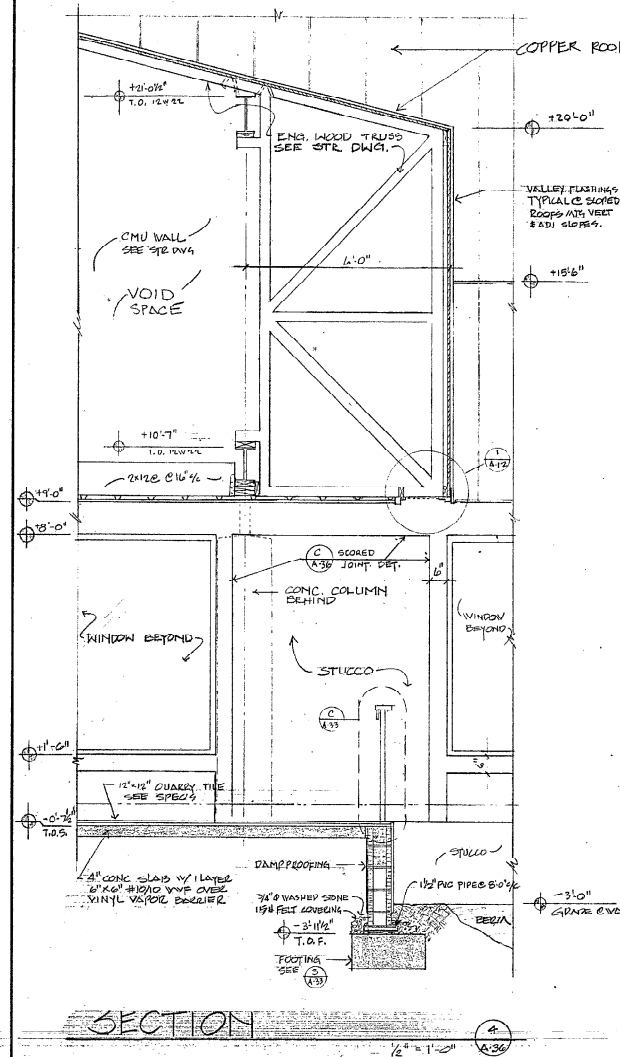

SECTION (A) 1/2" x 1'-0" A-36

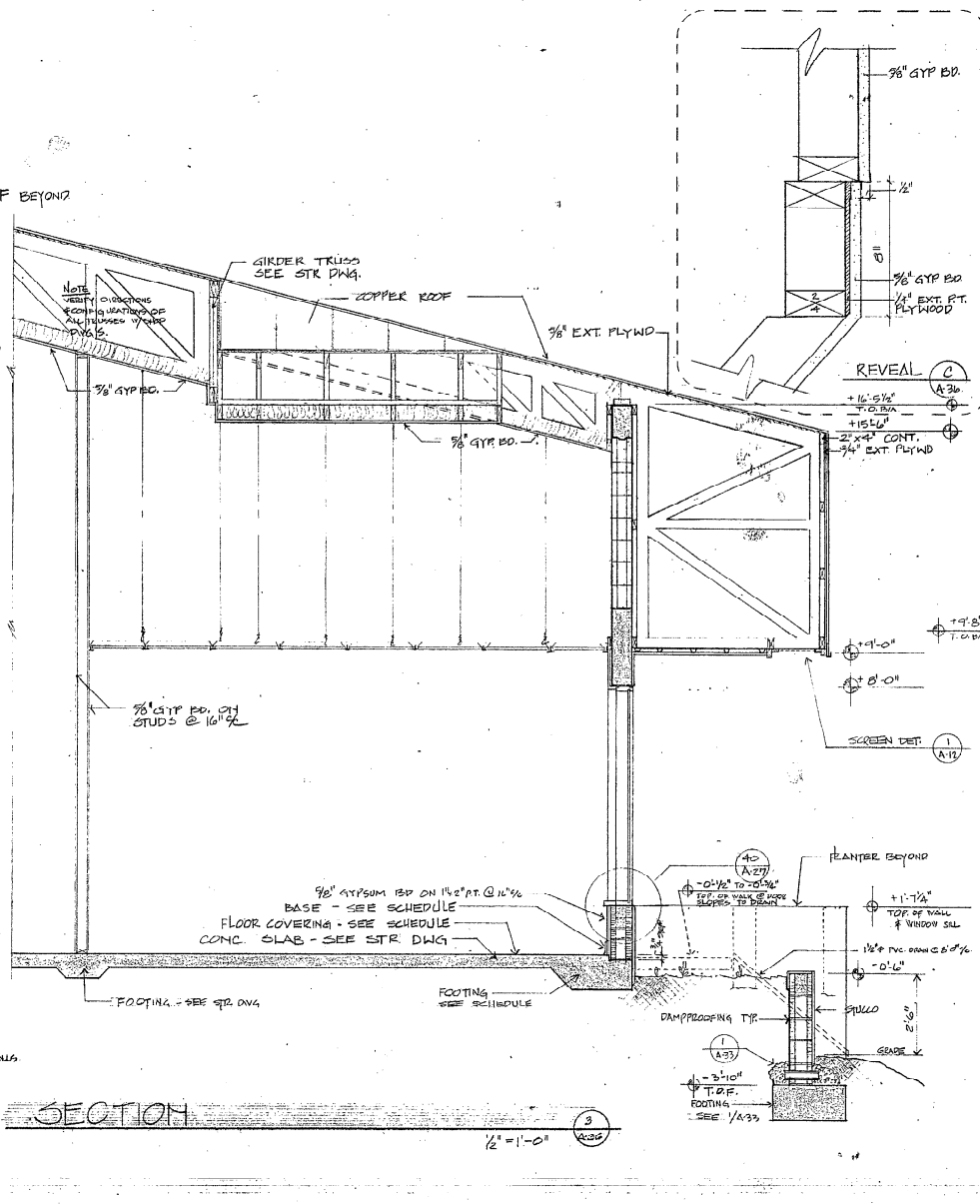

SECTION (B) 1/2" x 1'-0" A-36

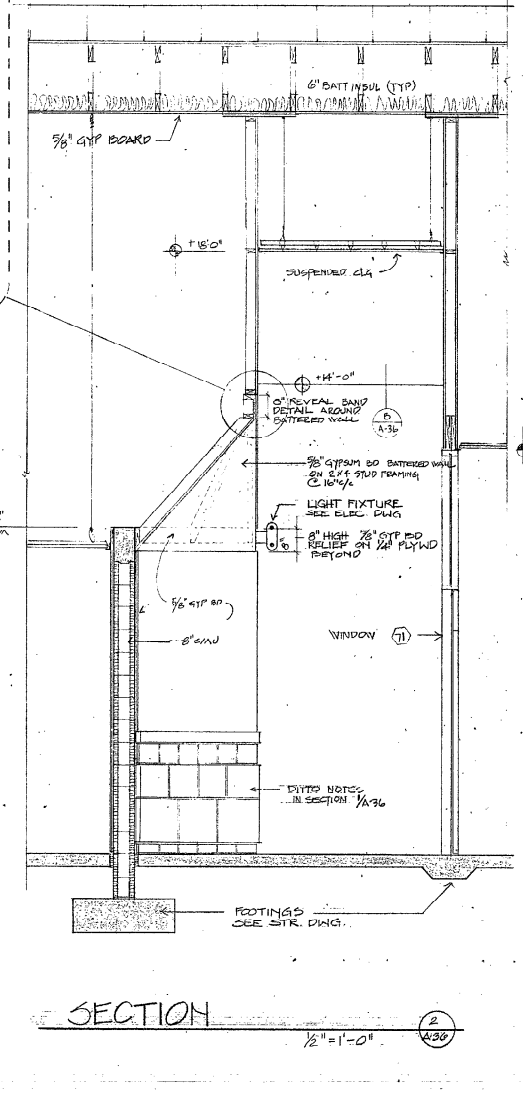

SECTION (C) 1/2" x 1'-0" A-36

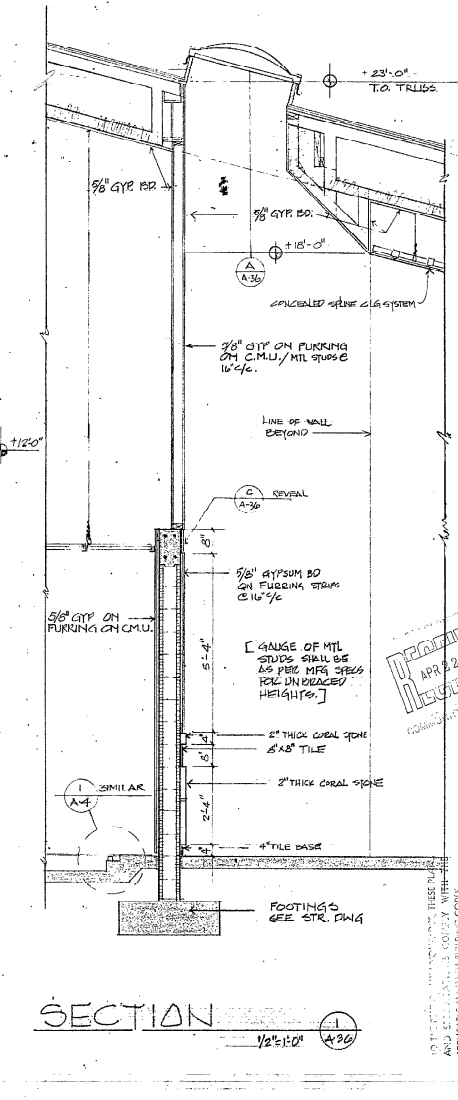

SECTION (D) 1/2" x 1'-0" A-36

H. WENDELL MOUNCE A.L.A. & ASSOCIATES
 CONSULTING DESIGN ARCHITECTS
 ARCHITECTS: LAND PLANNING, INTERIORS, LANDSCAPE DESIGN
 1311 Commercial Boulevard, Suite 100, Jacksonville, Florida 32202, Telephone (904) 771-1117
 FAX (904) 771-1117
 COCONUT CREEK GOVERNMENT CENTER
 REVISIONS
 DATE: 5-20-85
 DRAWN: J.S.B.
 CHECKED: J.V.
 APPROVED: APR 22 1985
 COCONUT CREEK GOVERNMENT CENTER

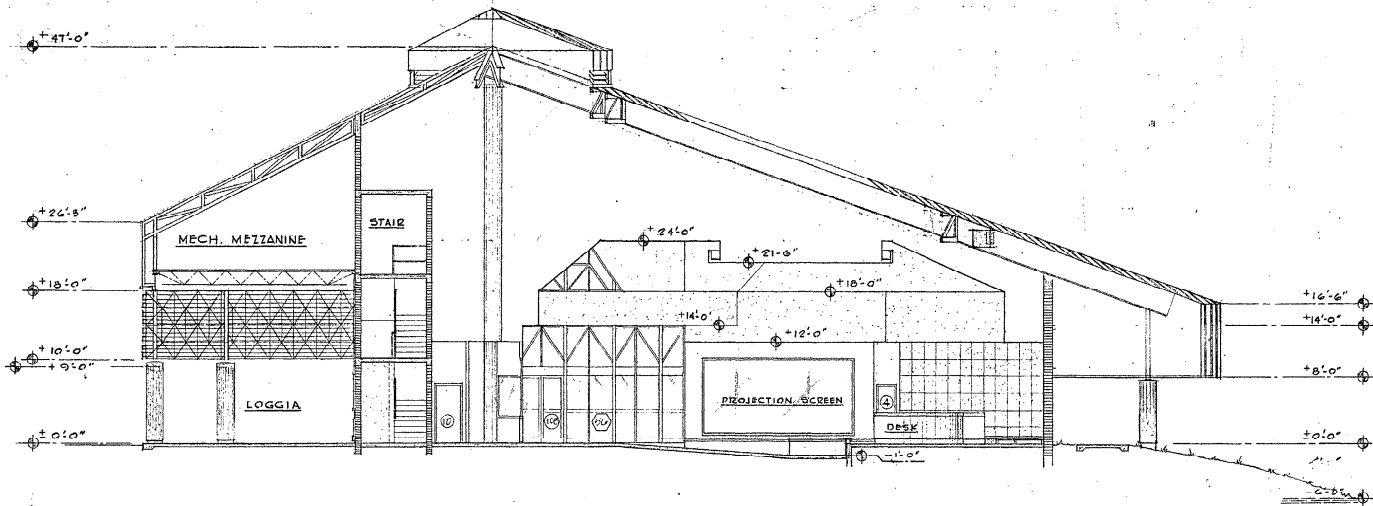

A BLDG. SECT. COUNCIL CHAMBER
SCALE 1/8"=1'-0"

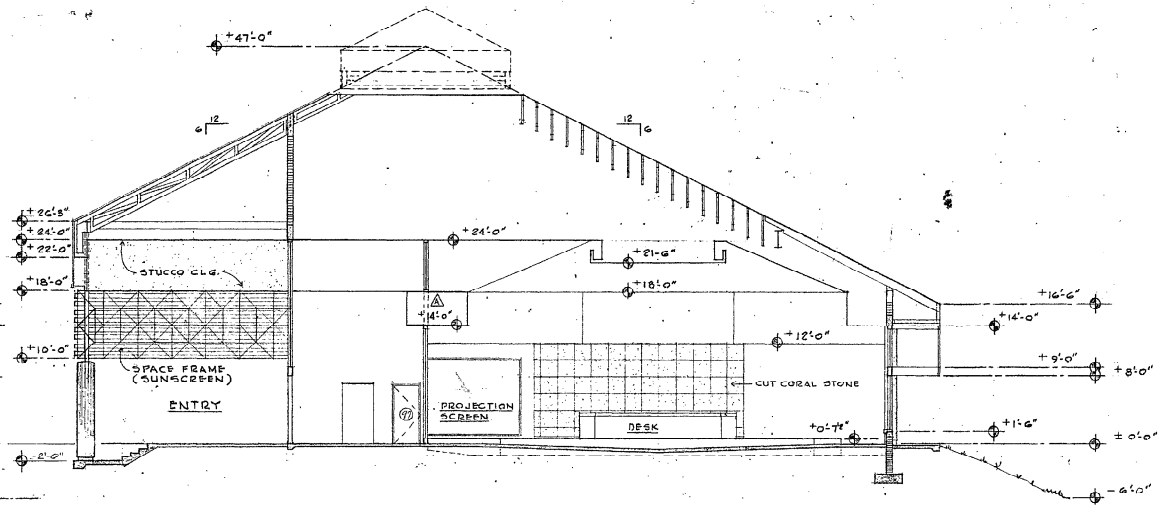

B BLDG. SECT. COUNCIL CHAMBER
SCALE 1/8"=1'-0"

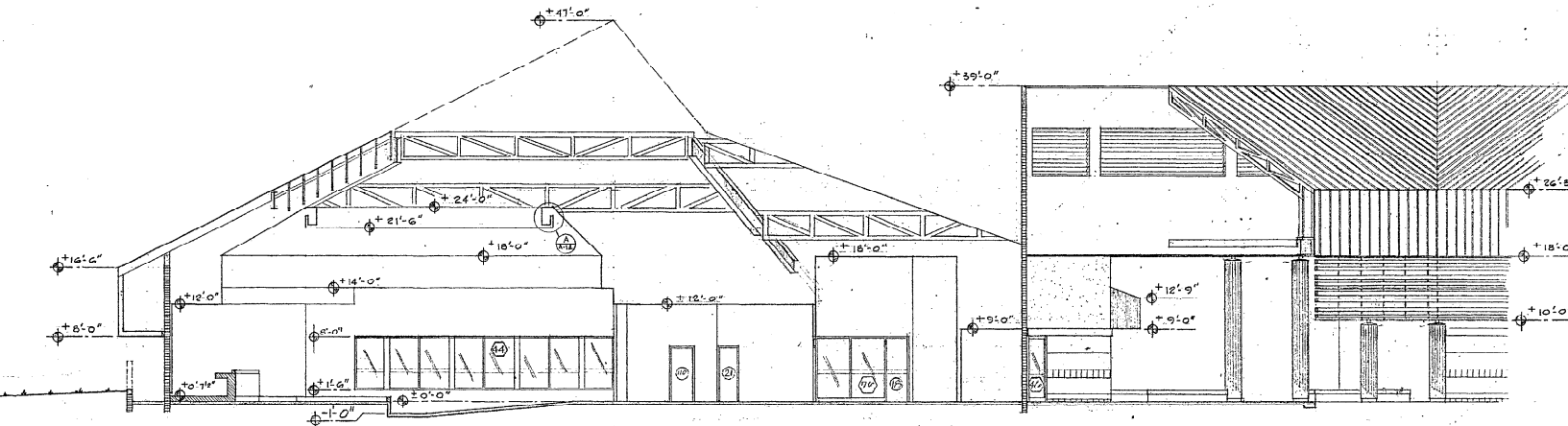

C BLDG. SECT.-COUNCIL CHAMBER
SCALE 1/8"=1'-0"

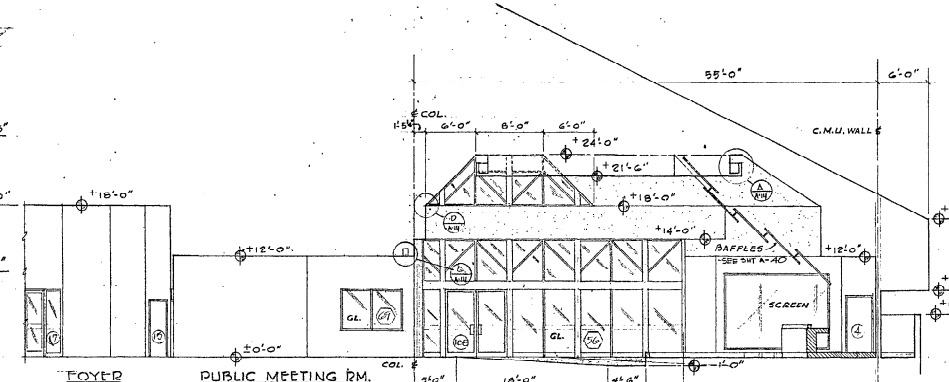

D COUNCIL CHAMBER - ELEVATION
SCALE 1/8"=1'-0"

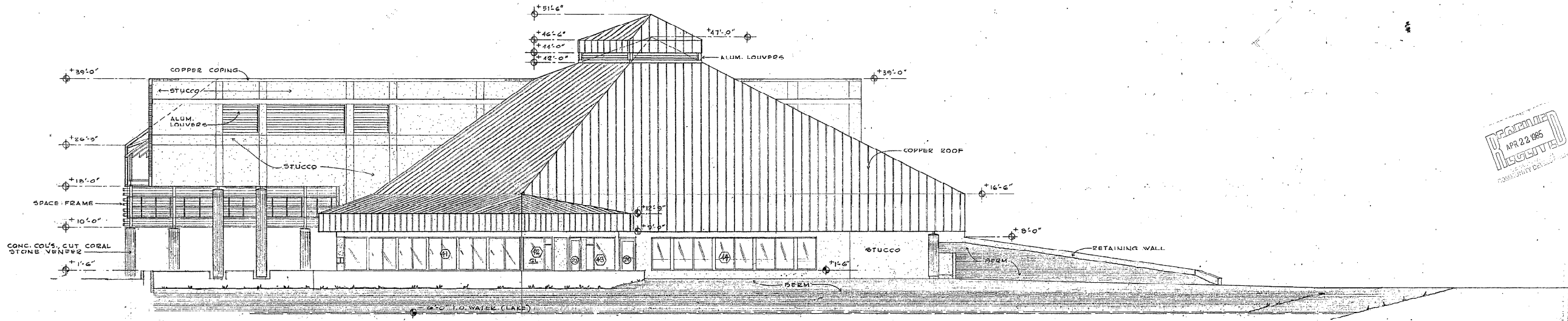

COUNCIL CHAMBER, ELEVATION-NORTH WALL
SCALE 1/8"=1'-0"

HWENDELL NOUNCE ALIA & ASSOCIATES
1111 N. VERDE RD., SUITE 100, CA 91106
ARCHITECTS

E.H. SAAR & ASSOC., INC.
ARCHITECTS, LAND PLANNING, INTERIORS, LANDSCAPE DESIGN

THIS DRAWING IS THE PROPERTY OF E.H. SAAR & ASSOC., INC. AND IS NOT TO BE REPRODUCED OR TRANSMITTED IN ANY FORM OR BY ANY MEANS, ELECTRONIC OR MECHANICAL, INCLUDING PHOTOCOPYING, RECORDING, OR BY ANY INFORMATION STORAGE AND RETRIEVAL SYSTEM, WITHOUT THE WRITTEN PERMISSION OF THE ARCHITECT.

COCONUT CREEK GOVERNMENT CENTER

DATE: 3-20-85
DRAWN: 2/22/85
CHECKED: J.V.
SHEAF: A-37

APPROVED
APR 22 1985
COMMUNITY DEVELOPMENT

ALL DIMENSIONS AND SPECIFICATIONS COMPLY WITH THE APPLICABLE AMERICAN BUILDING CODES.

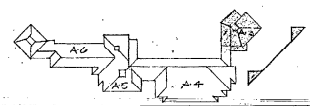

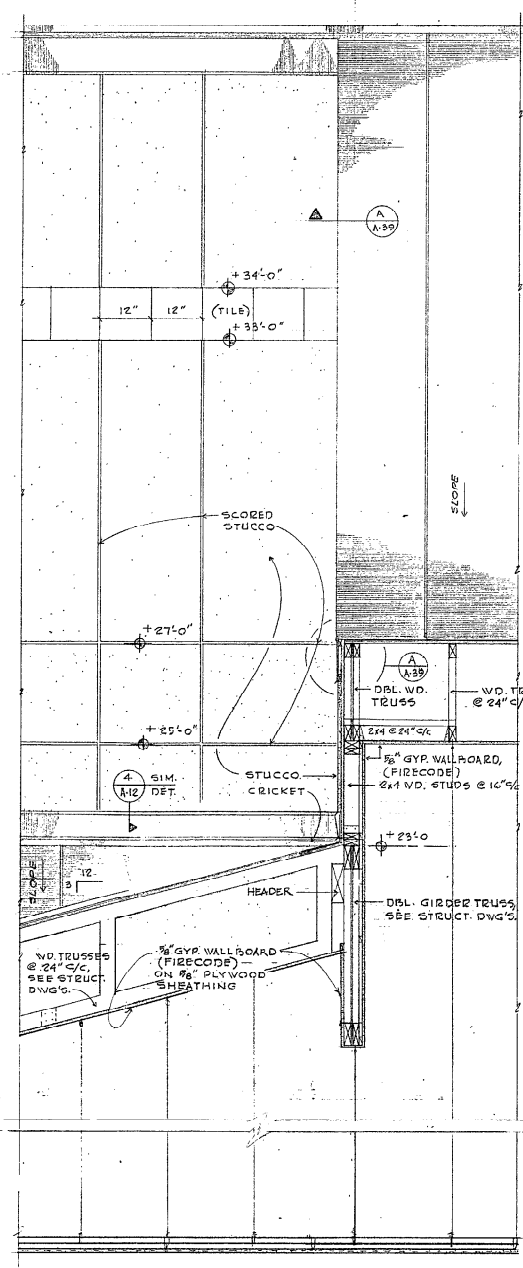

3 WALL SECTION
A-39

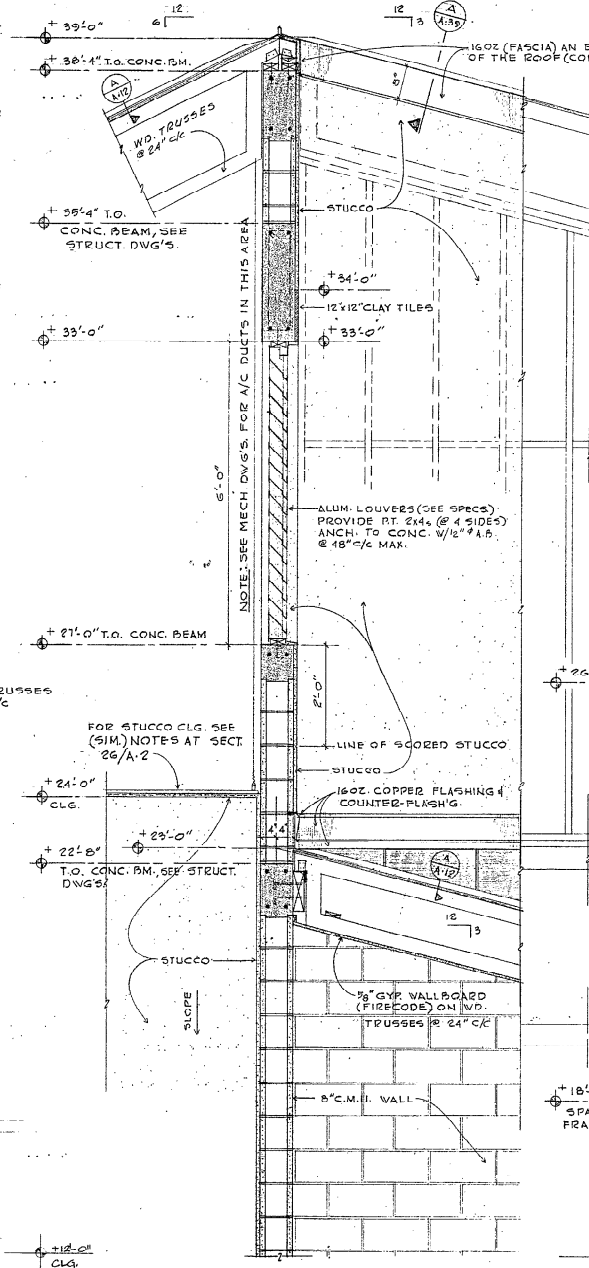

2 WALL SECT
A-39 3/4" x 1'-0"

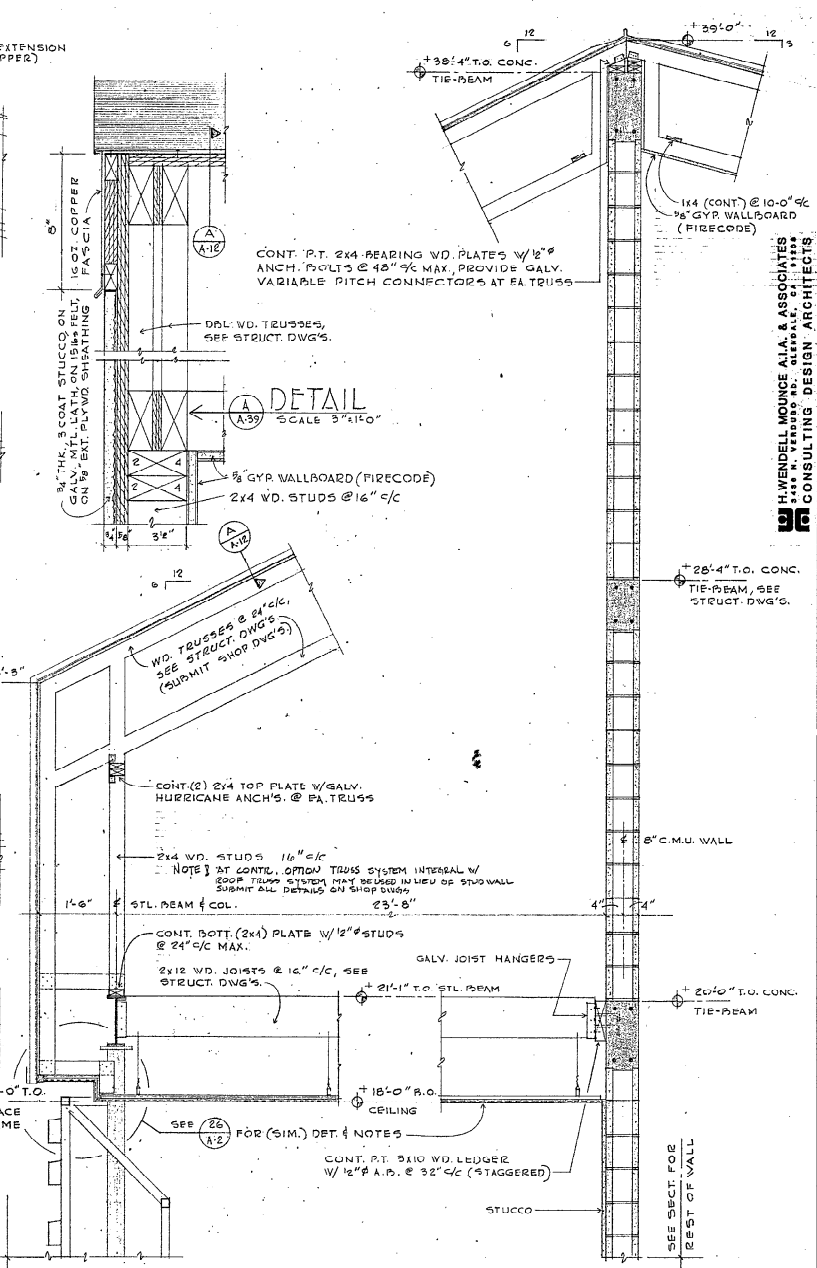

1 PARTIAL WALL SECTION
A-39 SCALE 3/4" x 1'-0"

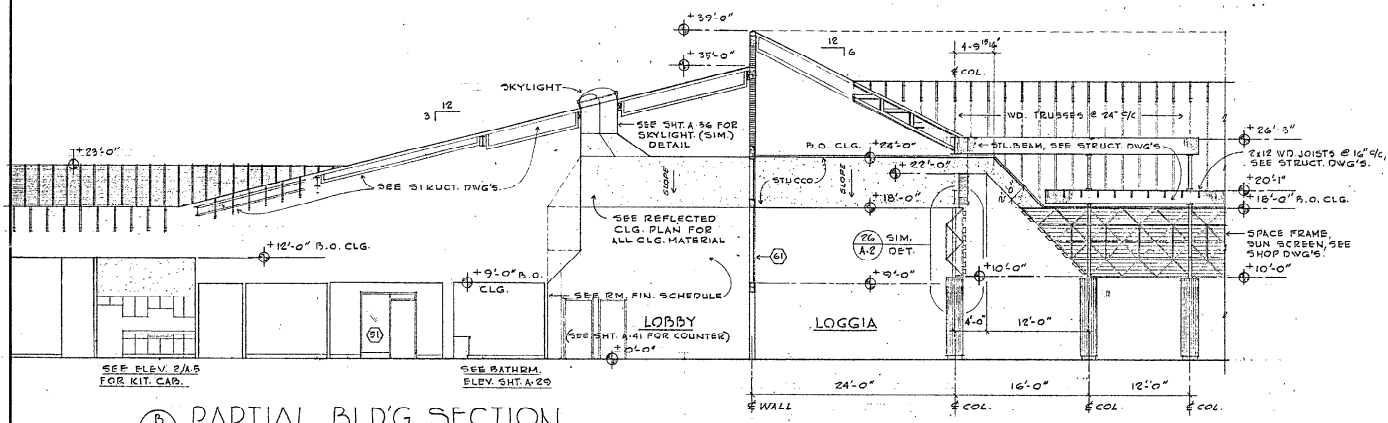

5 PARTIAL BLD'G. SECTION
A-39 SCALE 1/8" x 1'-0" PUBLIC SAFETY

E.H. SAAR & ASSOC., INC.
ARCHITECTS, LAND PLANNING, INTERIORS, LANDSCAPE DESIGN

H. WENDELL MOUNCE AIA & ASSOCIATES
CONSULTING DESIGN ARCHITECTS

COCONUT CREEK GOVERNMENT CENTER

REVISIONS
DATE: 3-26-85
DRAWN: E.A.S.
BY: J.V.P.
CHECKED: J.V.

AND SPECIFICATIONS COMPLY WITH THE APPLICABLE MINIMUM BUILDING CODES.

RECEIVED
APR 22 1985
SOUTH FLORIDA COUNTY DEVELOPMENT

701 E. Commercial Boulevard, Fort Lauderdale, Florida, 33359, Telephone (305) 771-1171

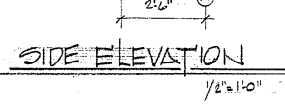
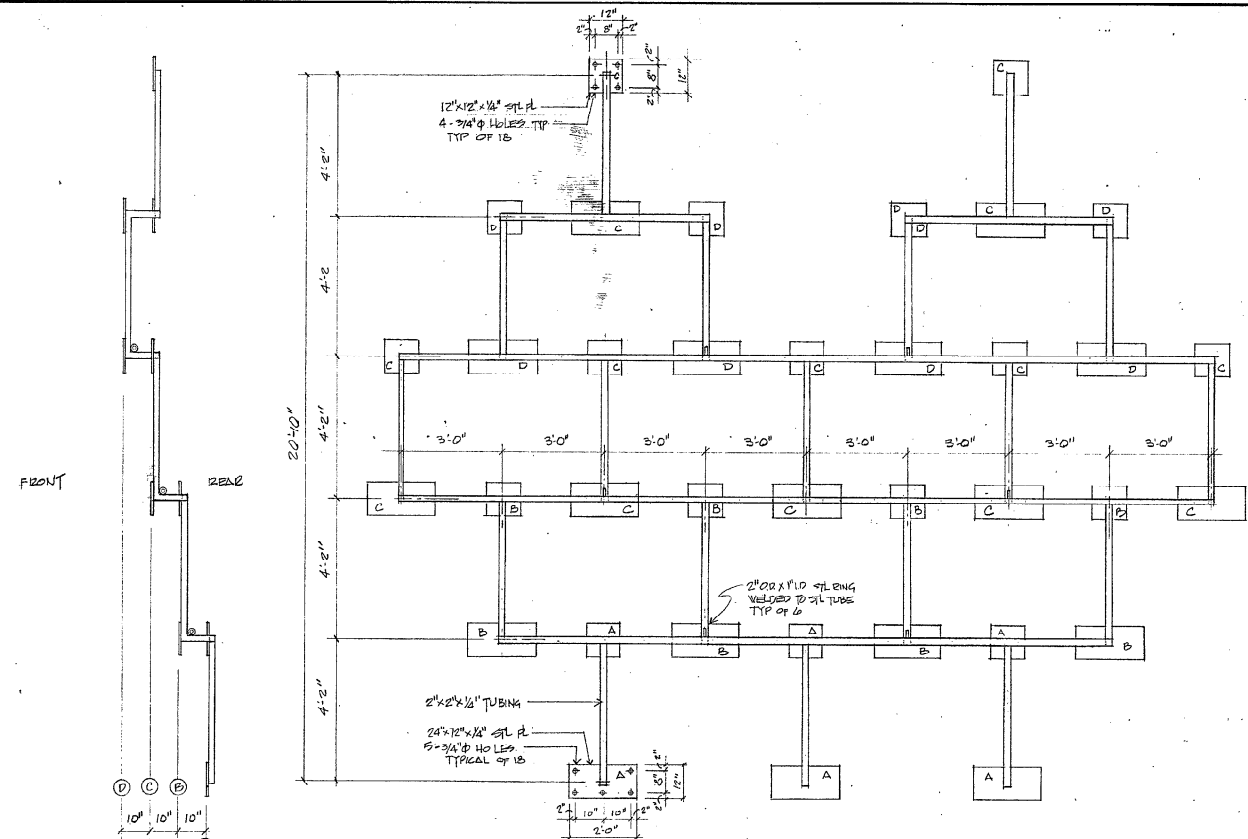

REAR ELEVATION
 NOTE: PAINT ALL STEEL WHITE

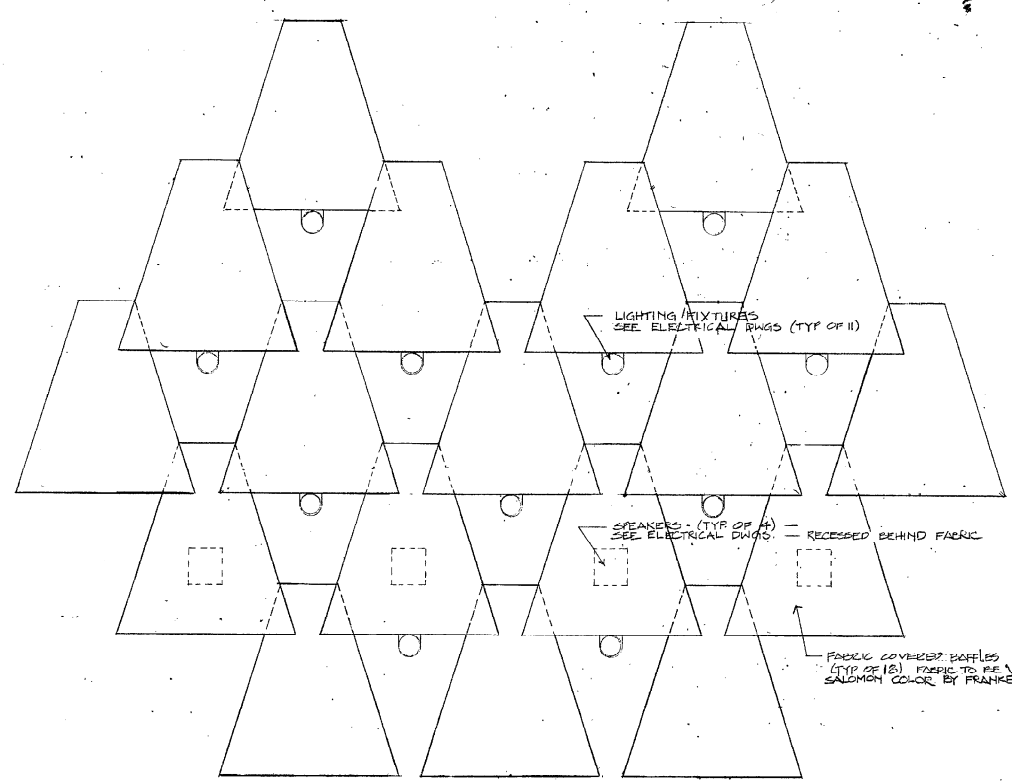

FRONT ELEVATION
 1/2" x 1'-0"

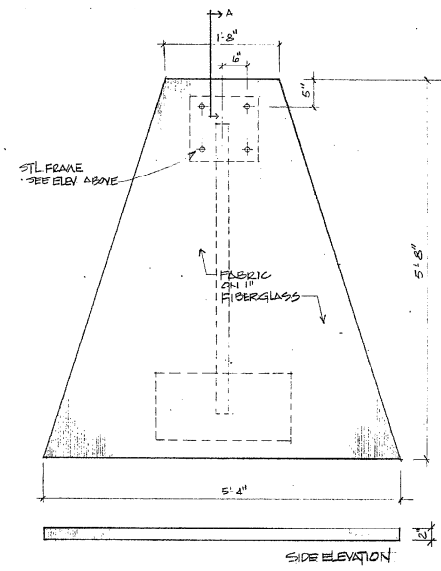
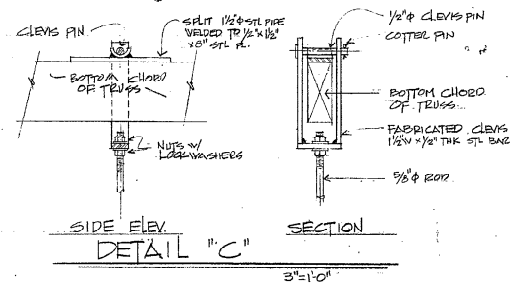

FABRIC BAFFLE
 1/2" x 1'-0"

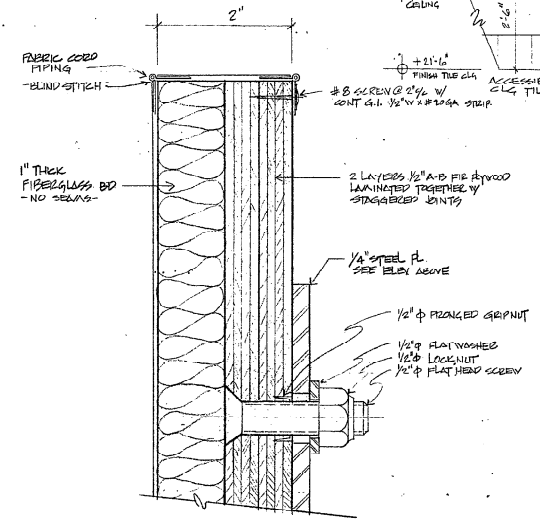

SECTION "A"
 FULL SIZE

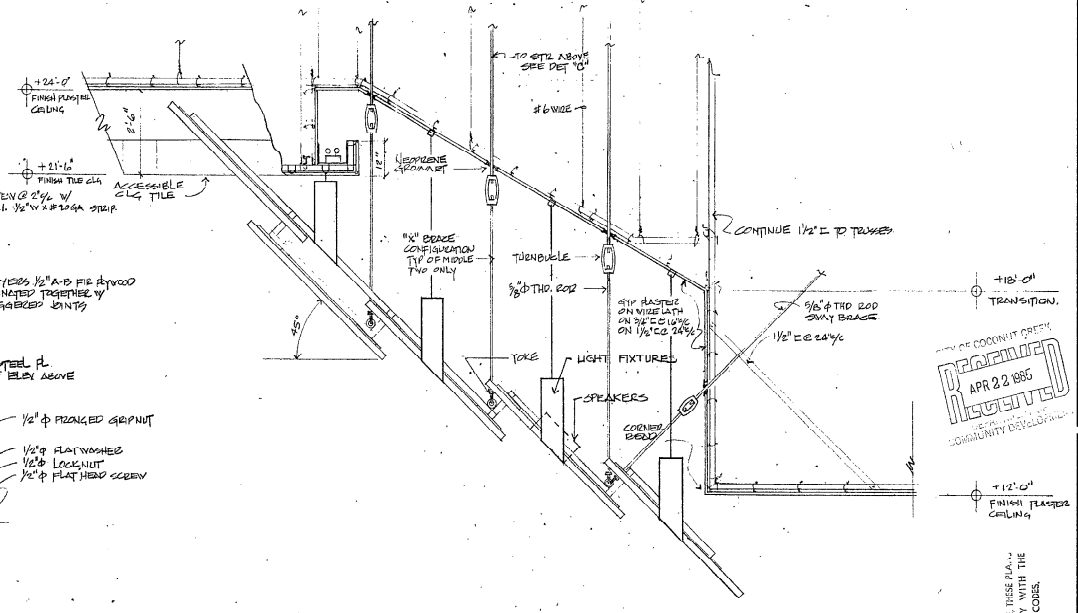

SECTION C BAFFLES
 1/2" x 1'-0"

DATE: 3-24-85
 DRAWN: JESSE A.A.
 CHECKED: J.V.
 IN THE OFFICE OF AN ENGINEER THESE PLANS AND SPECIFICATIONS COMPLY WITH THE APPLICABLE ANNUAL BUILDING CODES.

H. WENDELL MOUNCE AIA & ASSOCIATES
 3333 N. W. 10TH AVE. APT. 1118
 MIAMI, FLORIDA 33157
 CONSULTING DESIGN ARCHITECTS

FRANKEL ASSOCIATES
 1100 N. W. 10TH AVE. SUITE 100
 MIAMI, FLORIDA 33136
 INTERIORS, LANDSCAPE DESIGN
 CONSULTING DESIGN ARCHITECTS

COCONUT CREEK GOVERNMENT CENTER
 COMMUNITY DEVELOPMENT
 APR 22 1985
 REVISIONS

DATE: 3-24-85
 DRAWN: JESSE A.A.
 CHECKED: J.V.
 IN THE OFFICE OF AN ENGINEER THESE PLANS AND SPECIFICATIONS COMPLY WITH THE APPLICABLE ANNUAL BUILDING CODES.

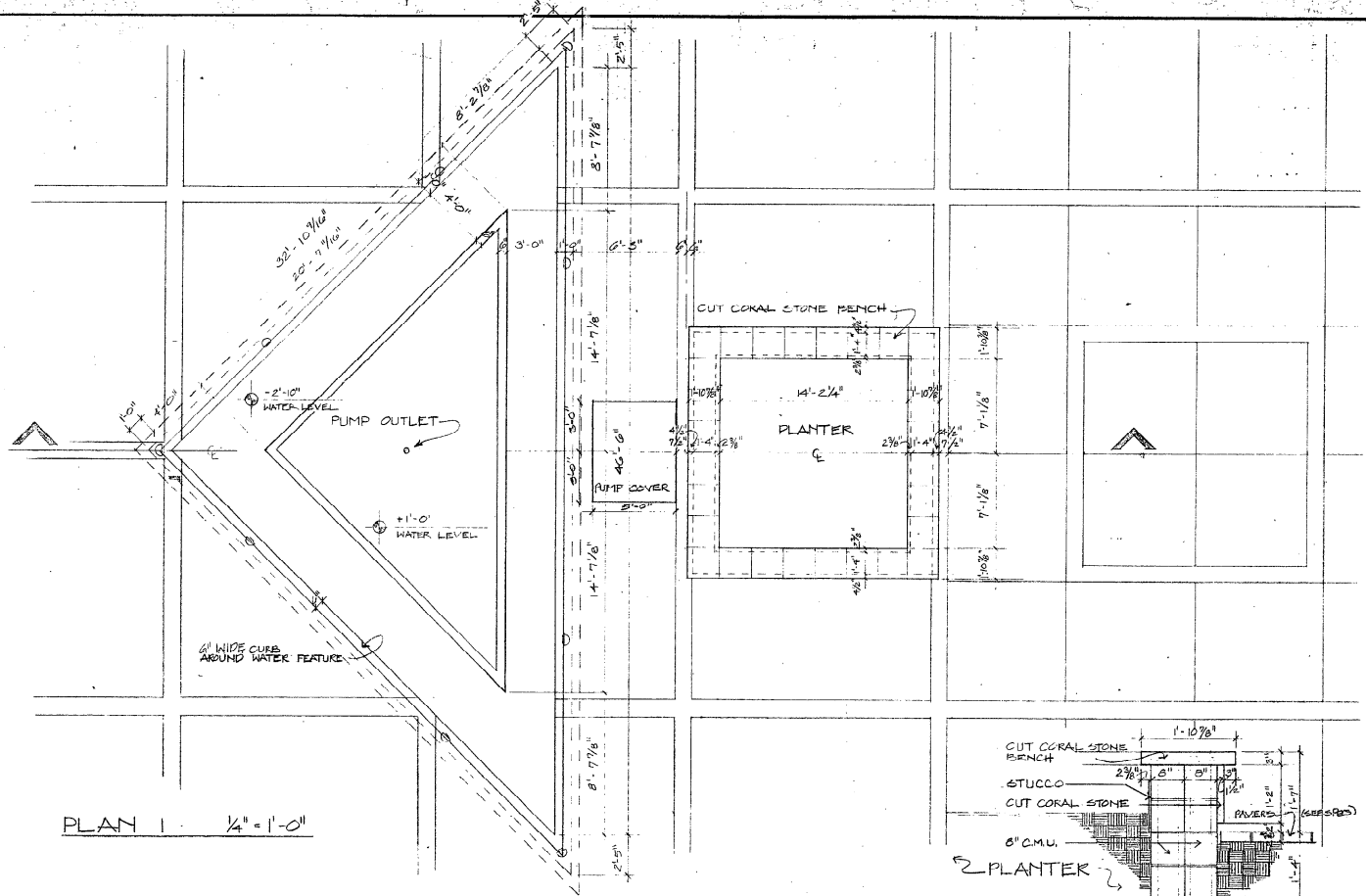

PLAN I 1/4" = 1'-0"

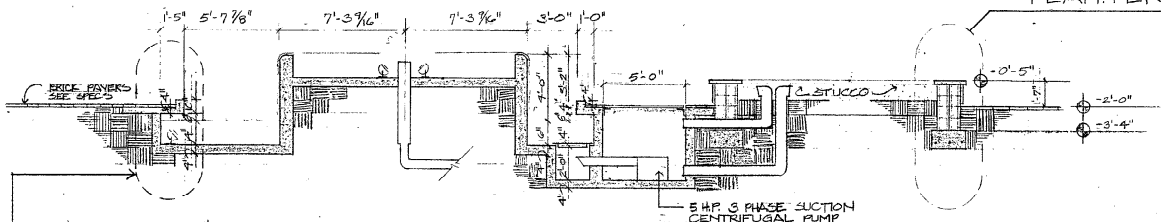

SECTION D 1/4" = 1'-0"

WATER FEATURE / PLAZA

SCALE 1/4" = 1'-0"

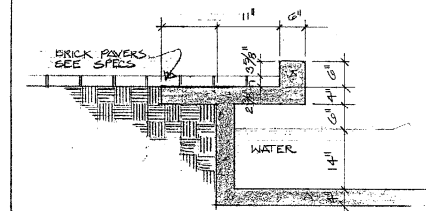

SECTION E WATER FEATURE

SCALE 3/4" = 1'-0"

F
A42

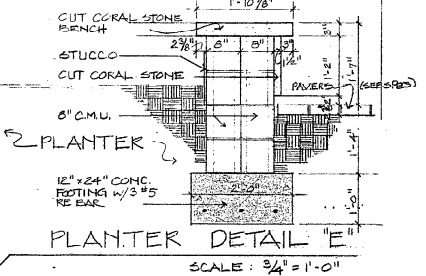
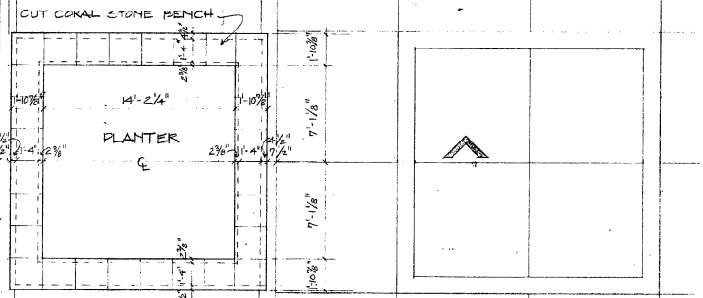

SCALE: 3/4" = 1'-0"

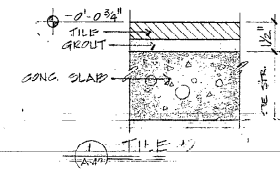

AND SECTION E, COMPLY WITH THE APPLICABLE MINIMUM BUILDING CODES.

H. WENDELL MOUNCE, A.L.A. & ASSOCIATES
 3334 N. VERBODEN AVENUE, SILVERDALE, FLA. 33154
 CONSULTING DESIGN ARCHITECTS

E.H. SAAR & ASSOC., INC.
 ARCHITECTS: LAND PLANNING, INTERIORS, LANDSCAPE DESIGN

COCONUT CREEK GOVERNMENT CENTER

DATE: 5-10-85	BY: [Signature]
COM'D BY: [Signature]	CHECKED: J.V.
DRAWN: J.V.	

101 E. Commercial Boulevard, Ft. Lauderdale, Florida 33334, Telephone (305) 771-1122

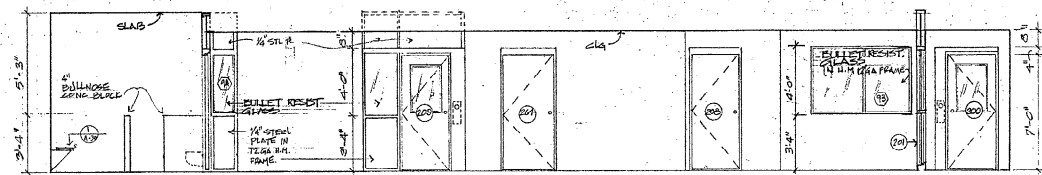

ELEVATION "B"

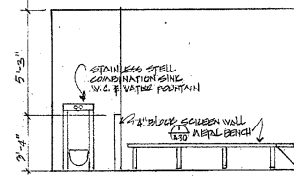

ELEVATION "C"

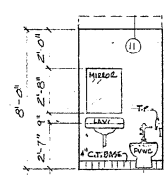

ELEV. "D"

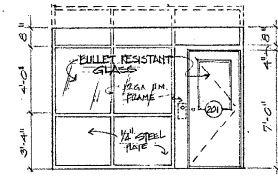

ELEVATION "E"

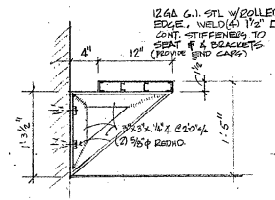

BENCH DET.

DETENTION AREA ELEVATIONS
SCALE: 1/4" = 1'-0"

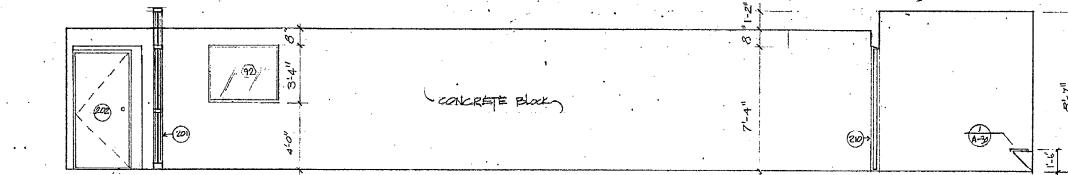

ELEVATION "A"

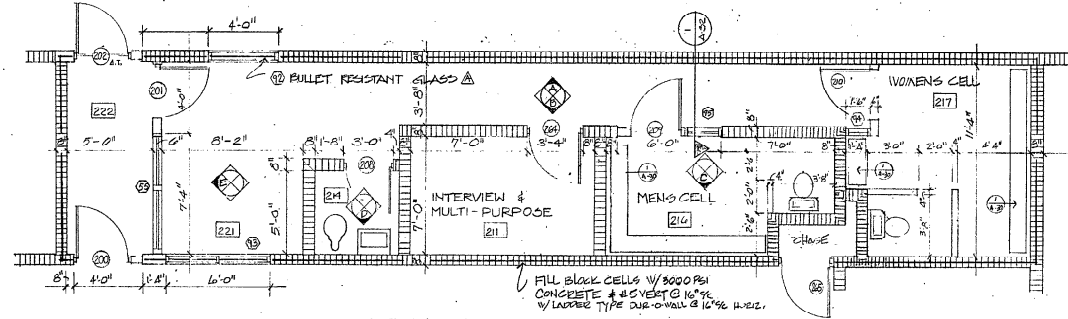

DETENTION AREA
SCALE: 1/4" = 1'-0"

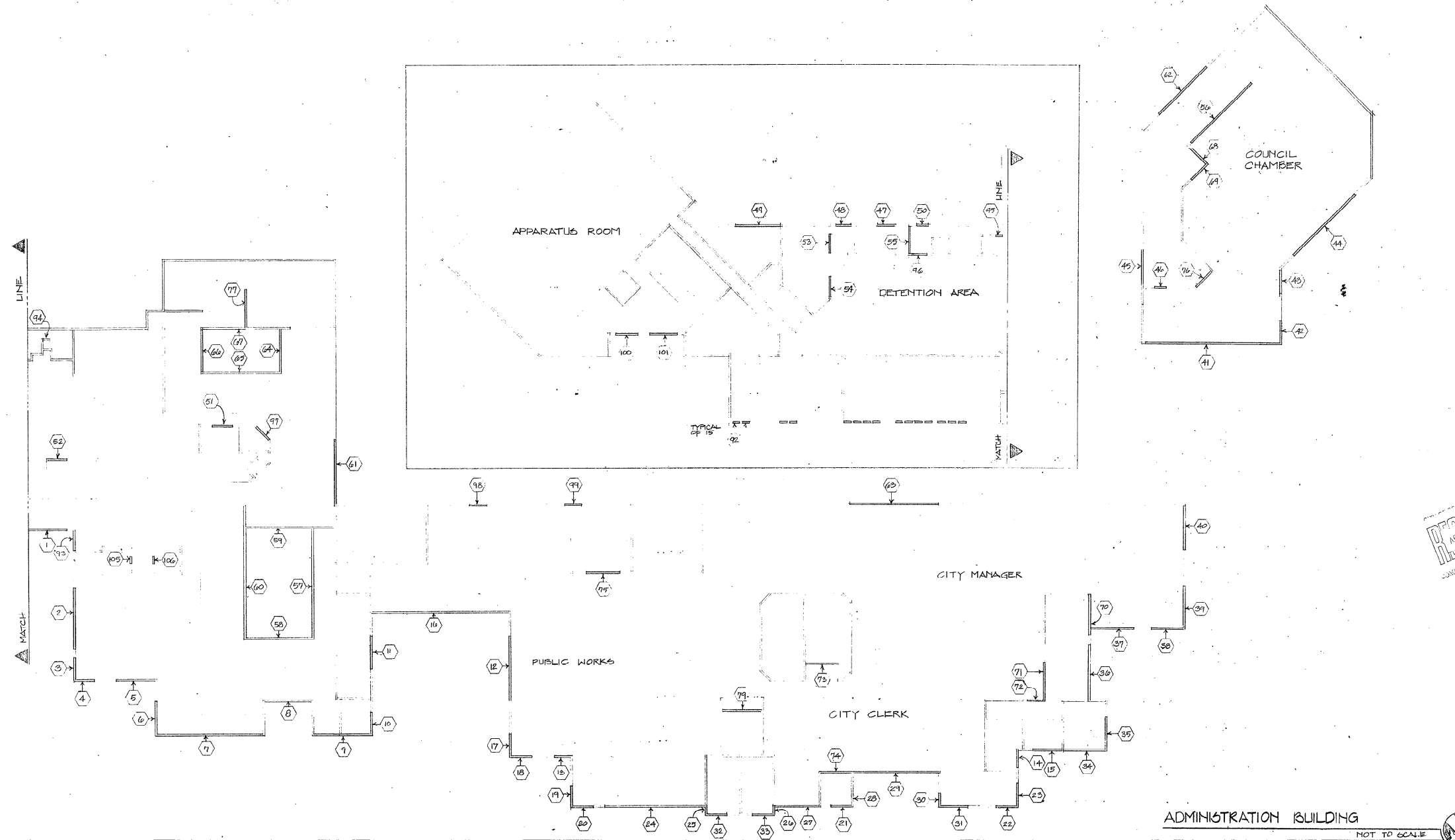

ADMINISTRATION BUILDING
NOT TO SCALE

E. H. NENSEN ASSOCIATES
 ARCHITECTS
 CONSULTING DESIGN ARCHITECTS

E. H. SAAR & ASSOC., INC.
 ARCHITECTS: LAND PLANNING, INTERIORS, LANDSCAPE DESIGN

THIS DRAWING AND SPECIFICATIONS ARE THE PROPERTY OF E. H. SAAR & ASSOCIATES, INC. AND ARE NOT TO BE REPRODUCED OR TRANSMITTED IN ANY FORM OR BY ANY MEANS, ELECTRONIC OR MECHANICAL, INCLUDING PHOTOCOPYING, RECORDING, OR BY ANY INFORMATION STORAGE AND RETRIEVAL SYSTEM, WITHOUT THE WRITTEN PERMISSION OF E. H. SAAR & ASSOCIATES, INC.

COCONUT CREEK GOVERNMENT CENTER

REVIEWED
 APR 22 1985
 COMMUNITY DEVELOPMENT

TO THE BEST OF MY KNOWLEDGE THESE PLANS AND SPECIFICATIONS COMPLY WITH THE APPLICABLE MINIMUM BUILDING CODES.

SHEET
 DATE 3-26-85
 DRAWN J. VALUJIAN
 CHECKED J. V.

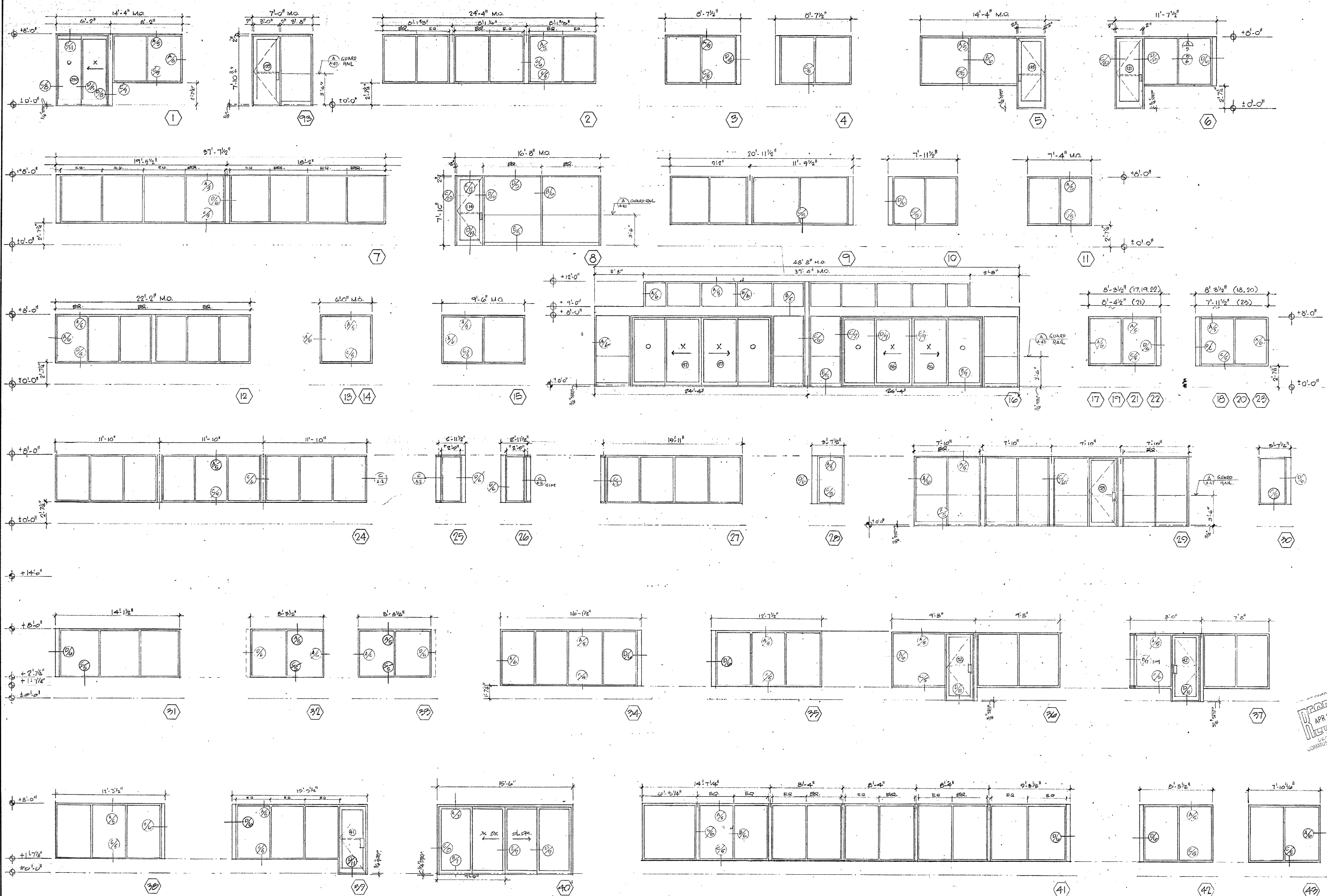

GLASS ELEVATIONS
SCALE: 1/4" = 1'-0"

NOTE:
ALL WINDOWS SHALL BE FIELD
DIMENSIONED PRIOR TO FABRICATION;
GLAZING CONTRACTOR SHALL CONTACT
ARCHITECT IF ANY DISCREPANCIES.

H. WENDELL MOUNCE AIA & ASSOCIATES
CONSULTING DESIGN ARCHITECTS

E.H. SAAR & ASSOC., INC.
ARCHITECTS: LAND PLANNING, INTERIORS, LANDSCAPE DESIGN

COCONUT CREEK GOVERNMENT CENTER

APR 22 1985
REVISIONS

REVISIONS
DATE: 3-20-85
DRAWN: JACOBIE A.A.
CHECKED: V
A-45

703 E. Commercial, Suite Landmark, Fort Lauderdale, Florida 33334, Telephone (305) 771-1717

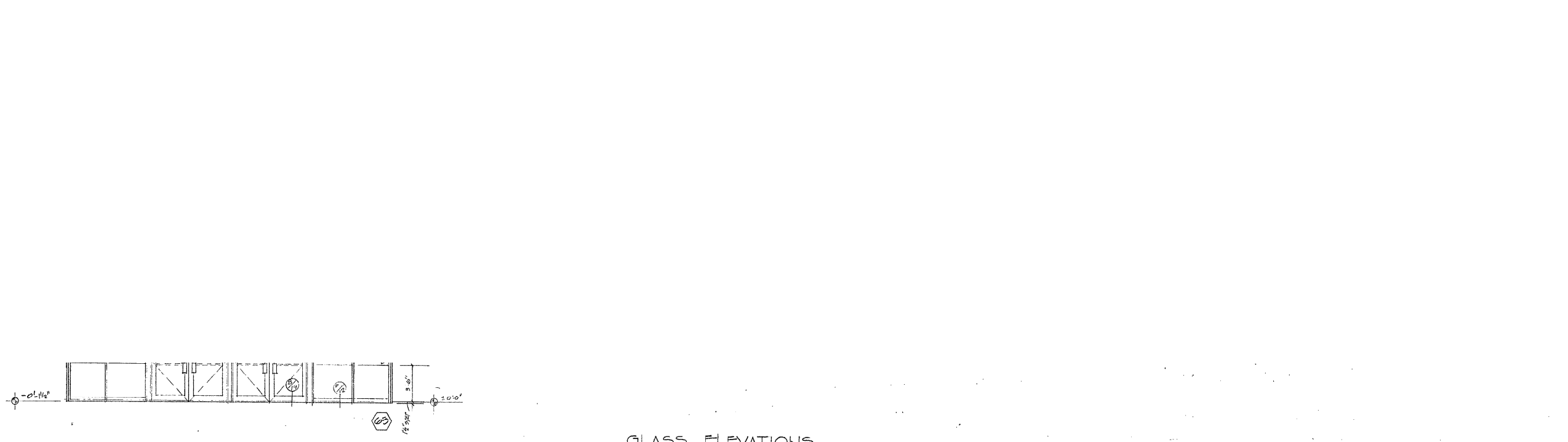
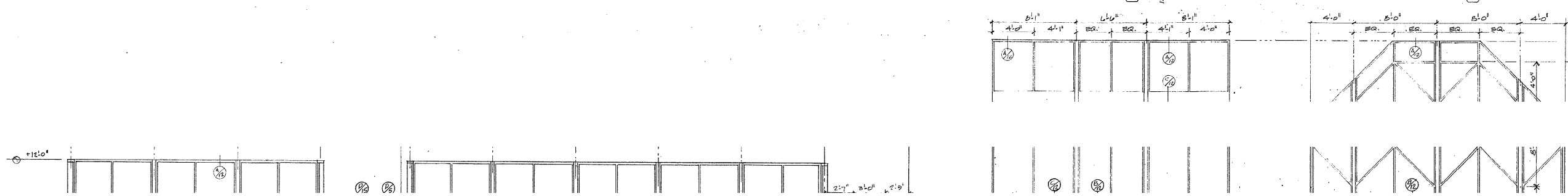
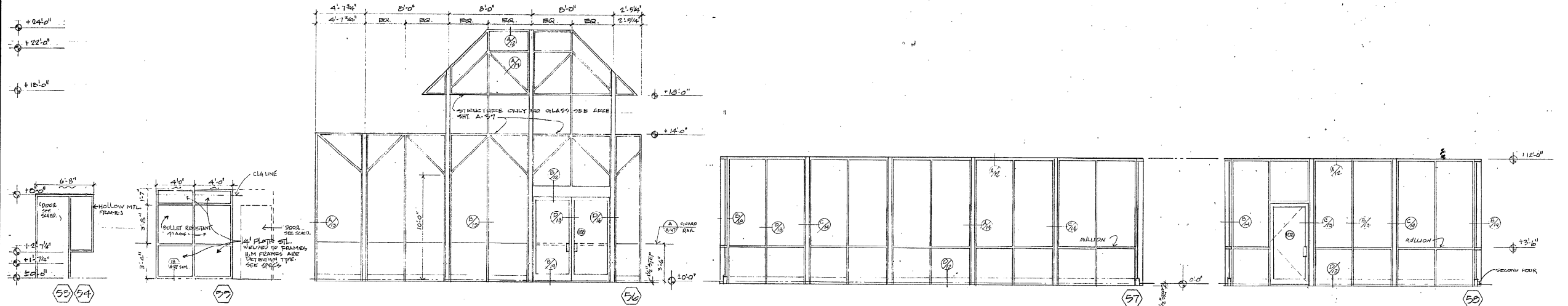
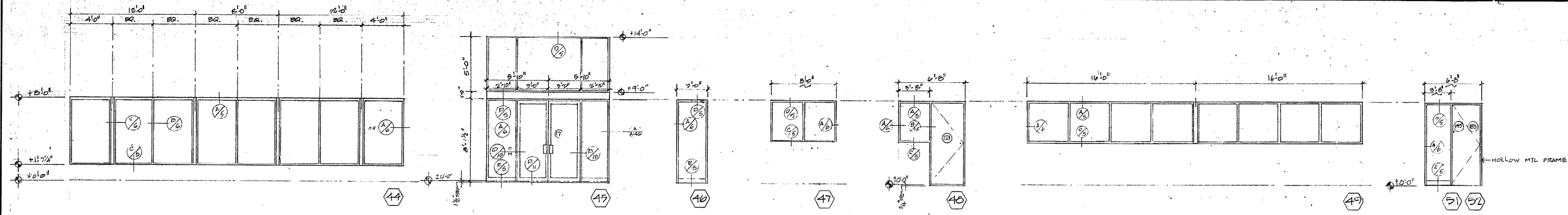

GLASS ELEVATIONS
SCALE: 1/4" = 1'-0"



HUNTEL YOUNG ALLEN & ASSOCIATES
 ARCHITECTS CONSULTING DESIGN ARCHITECTS
E.H. SAAR & ASSOC., INC.
 ARCHITECTS: LAND PLANNING, INTERIORS, LANDSCAPE DESIGN
 700 S. COMMERCE BLVD., SUITE 333, TAMPA, FLORIDA 33606 (813) 771-1212

THE INFORMATION CONTAINED HEREIN IS FOR THE EXCLUSIVE USE OF THE CLIENT AND IS NOT TO BE REPRODUCED OR TRANSMITTED IN ANY FORM OR BY ANY MEANS, ELECTRONIC OR MECHANICAL, INCLUDING PHOTOCOPYING, RECORDING, OR BY ANY INFORMATION STORAGE AND RETRIEVAL SYSTEM, WITHOUT THE WRITTEN PERMISSION OF THE ARCHITECT.

IENT CENTER

IOVE

TO THE BEST OF MY KNOWLEDGE AND SPECIFICATIONS, I HAVE PREPARED THESE DRAWINGS IN ACCORDANCE WITH THE PROFESSIONAL SEAL OF AN ARCHITECT.

SHEET
A-45
 DATE: 11/11/11

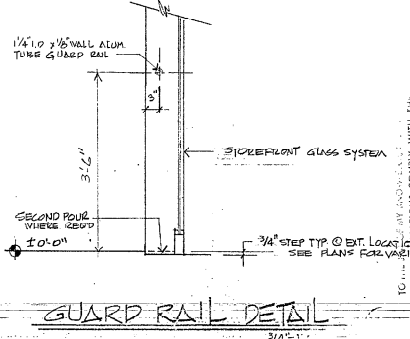
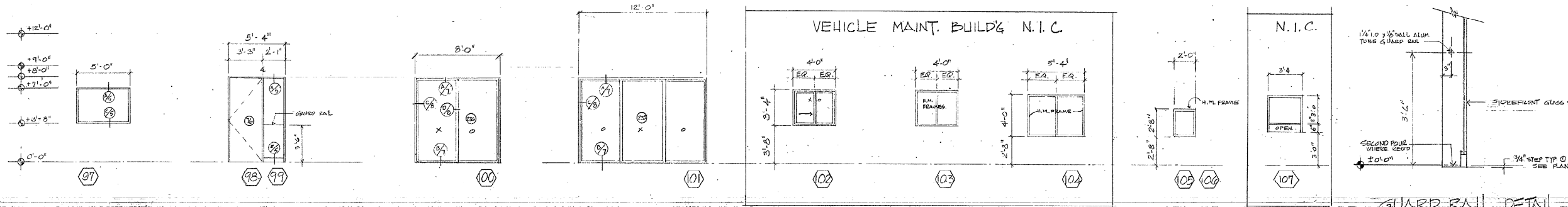
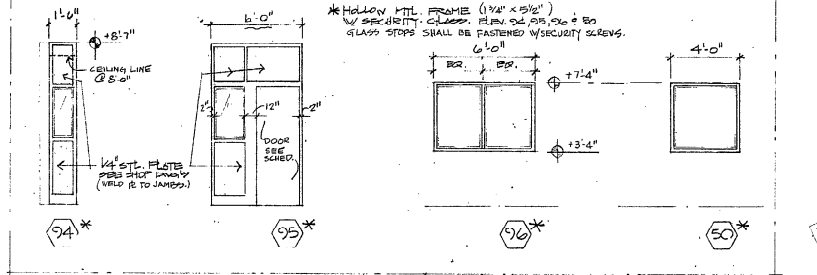
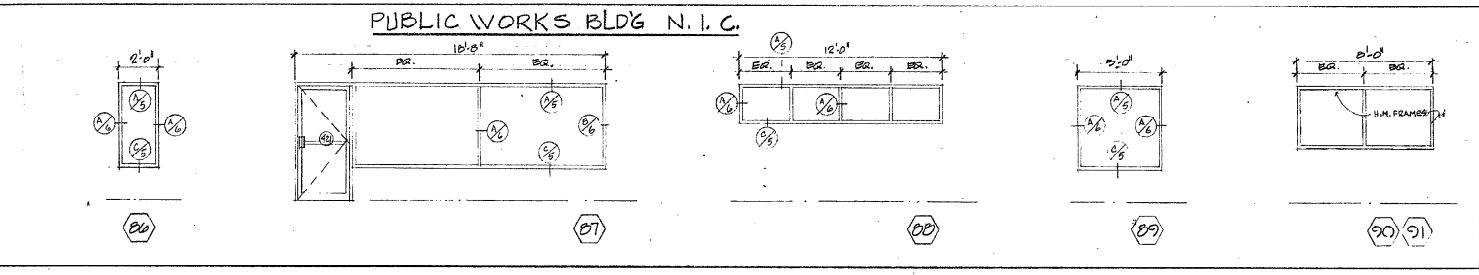
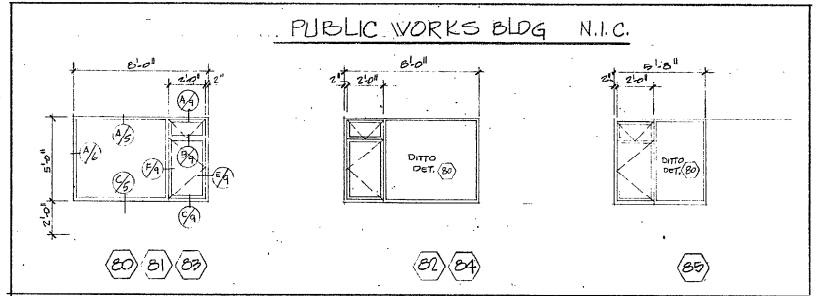
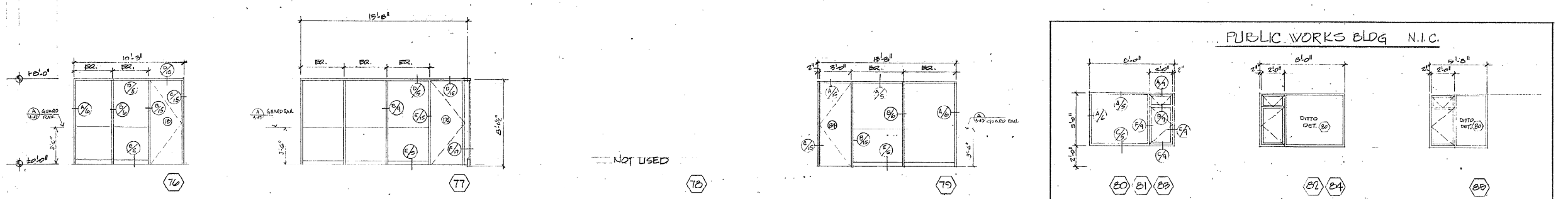
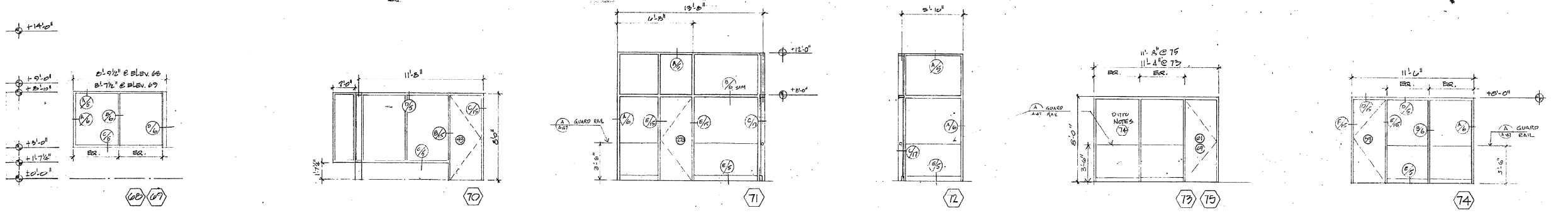
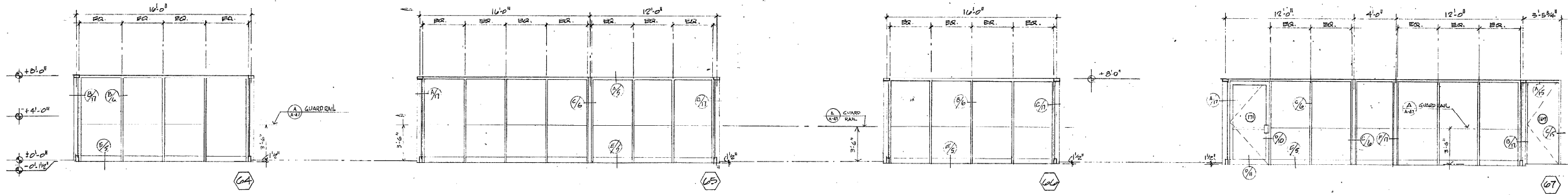

H.WENDELL MOUNCE A.L.A. & ASSOCIATES
 444 N. VERBOD RD. REDDING, CA 96001
 CONSULTING DESIGN ARCHITECTS

VERIFY ALL DIMENSIONS AT SITE
 BEFORE CONSTRUCTION. ALL DIMENSIONS
 ARE TO FACE UNLESS OTHERWISE NOTED.
 ALL DIMENSIONS SHALL BE IN FEET AND INCHES.
 ALL DIMENSIONS SHALL BE TO FACE UNLESS OTHERWISE NOTED.

COCONUT CREEK GOVERNMENT CENTER

REVISIONS
 DATE 5-26-05
 DRAWN J.S.D.B.
 CHECKED J.V.
 SHEET A-107

SYMBOLS & ABBREVIATIONS		
SYMBOL	ABBREVIATION	DESCRIPTION
---	S, W, RW	SOIL, WASTE OR RAINWATER PIPE
---	V	VENT PIPE
---	G	GAS PIPE
---	F	FIRE PROTECTION
---	CW	COLD WATER PIPE
---	HW	HOT WATER PIPE
---	HWC	HOT WATER CIRCULATING PIPE
○	FCO	FLOOR CLEANOUT
○	COFG	CLEANOUT TO GRADE
+	COT	CLEANOUT TEE
+	WOD	WALL CLEANOUT
+	HB	HUGE HUB
+	MI	WALL INTRANT
+	FD	FLOOR DRAIN
+	HD	HUB DRAIN
+	CV	GATE VALVE
+	BV	BUTTERFLY VALVE
+	CV	CHECK VALVE
+	STR.	STRAINER
+	U	UNION
+	IE	INVERT ELEVATION
+	BF	BELOW FLOOR
+	AC	ABOVE CEILING
+	P	PLUMBING FIXTURE
+	VTR	VENT THROUGH ROOF

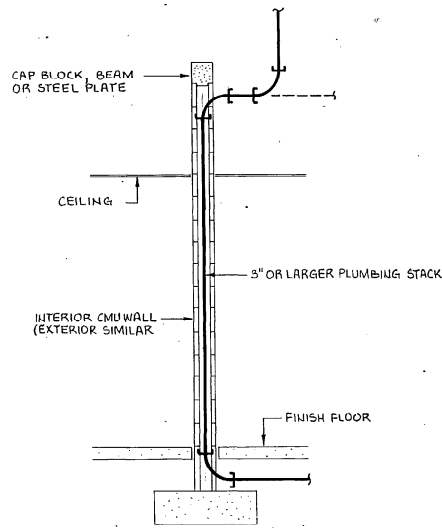

2/DETAIL - PLUMBING STACK IN CMU WALL
(NOT TO SCALE)

PLUMBING FIXTURE SCHEDULE						
SYMBOL	FIXTURE DESCRIPTION	MIN. INDIVIDUAL CONN.				REMARKS/ MOUNTING
		S	W	CW	HW	
P-1A	WATER CLOSET	4"		1"		RIM 14-1/4" AFF MIN.
P-1B	WATERCLOSET	4"		1"		RIM 18" AFF
P-1C	WATER CLOSET	4"		1"		RIM 14-1/4" AFF MIN.
P-1D	WATER CLOSET/LAV	4"	1-1/4"	1-1/2"		RIM 15" AFF
P-2	URINAL	2"		3/4"		RIM 18" AFF
P-3A	LAVATORY		1-1/4"	1/2"		COUNTERTOP
P-3B	LAVATORY		1-1/4"	1/2"		BOTTOM 29" AFF
P-3C	LAVATORY		1-1/4"	1/2"	1/2"	COUNTERTOP
P-3D	LAVATORY		1-1/4"	1/2"		COUNTERTOP
P-4	WASH FOUNTAIN	2"		1"	1"	
P-5A	SINK	1-1/2"		1/2"		COUNTERTOP
P-5B	SINK	1-1/2"		1/2"	1/2"	COUNTERTOP
P-5C	SINK	1-1/2"		1/2"		COUNTERTOP
P-5D	SINK	1-1/2"		1/2"	1/2"	COUNTERTOP
P-5E	SINK	1-1/2"		1/2"	1/2"	COUNTERTOP
P-5F	SINK	1-1/2"		1/2"	1/2"	COUNTERTOP
P-6A	SERVICE SINK	3"		1/2"		FLOOR MOUNTED
P-6B	SERVICE SINK	3"		1/2"	1/2"	FLOOR MOUNTED
P-6C	SERVICE SINK	3"		1/2"		WALL HING
P-7	SHOWER	3"		1/2"	1/2"	VALVES 48", HEAD 66"
P-8	ELECTRIC WATER COOLER	1-1/4"		1/2"		SPOUT 36" AFF

WATER HEATER SCHEDULE				
HEATER NO.	TYPE	STORAGE CAPACITY (GALS.)	INPUT (K.W.)	RECOVERY AT 100° RISE (GPH)
1	B	40	4.5/4.5	18
2	B	20	2.5	10
3	B	40	4.5/4.5	20
4	A	250	12/12	98
5	A	250	12/12	98
6	A	250	12/12	98
7	A	250	12/12	98
8	B	40	4.5/4.5	18

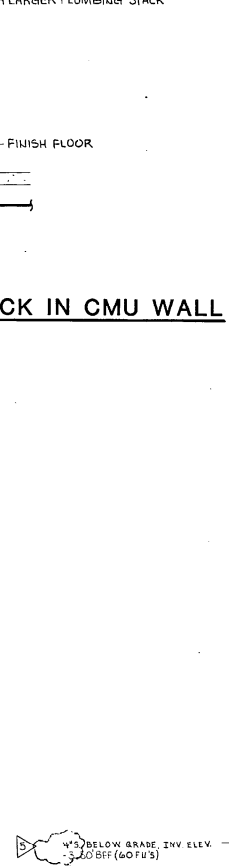

1/COUNCIL CHAMBERS FLOOR PLAN-PLMB
(1/8"=1'-0")

KEY PLAN

DATE: 5-10-95
DRAWN: JLP
CHECKED: MLC

REVISIONS: 1

SHEET 1 of 1

P-1

KELLY LUNDSTROM PRESSLEY
Design Professionals
198 Fourteenth Street Northwest
Atlanta, Georgia 30339
(404) 661-0505

E.H. SAAR & ASSOC., INC.
 ARCHITECTS, LAND PLANNING, INTERIORS, LANDSCAPE DESIGN
 180 Southwest 12th Avenue, Interoceanic 101, Deerfield Beach, Florida 33441, Telephone: (954) 921-0001

COCONUT CREEK GOVERNMENT CENTER

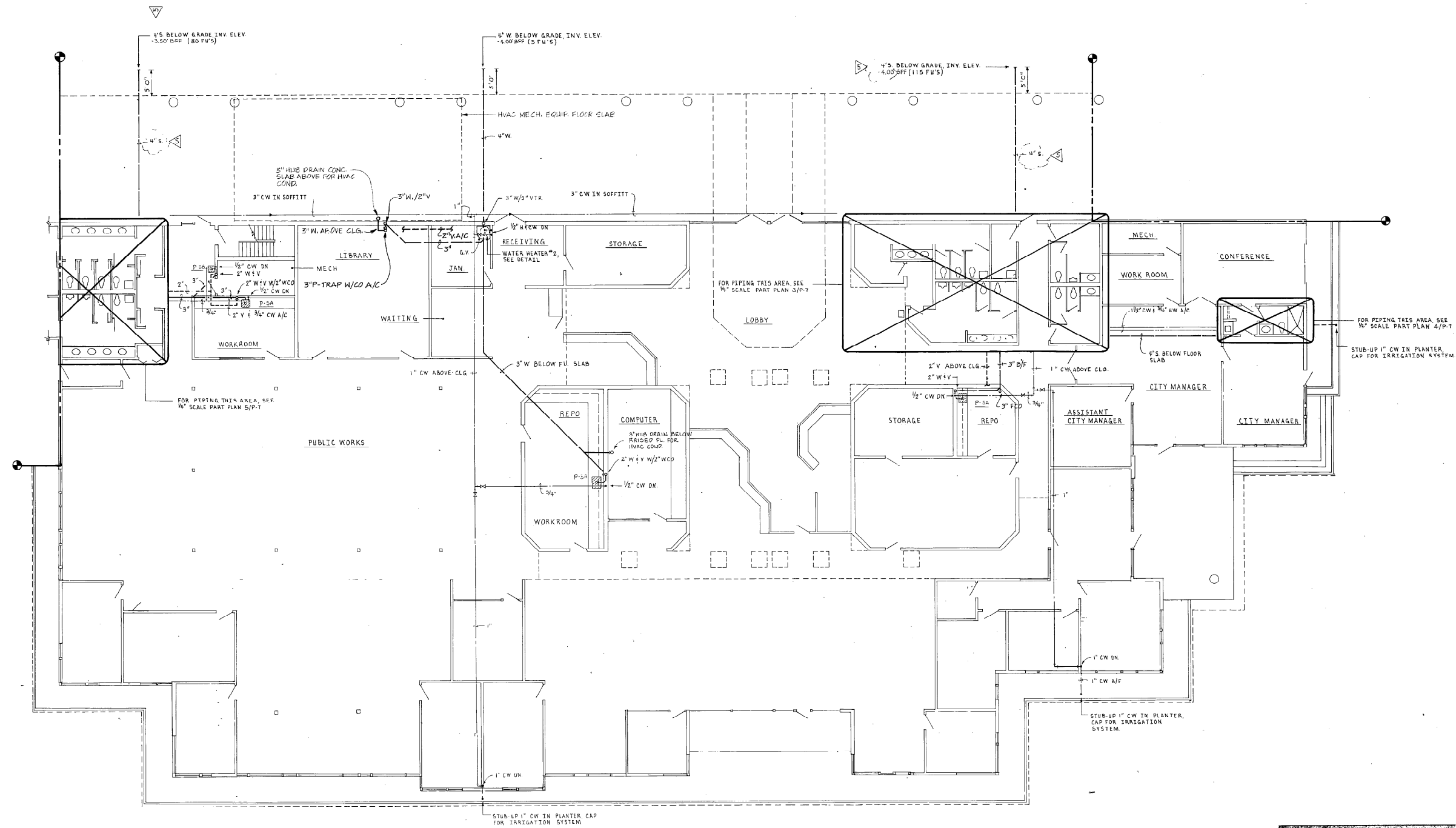

1/ADMINISTRATIVE BUILDING FLOOR PLAN-PLMB
 (1/8"=1'-0")

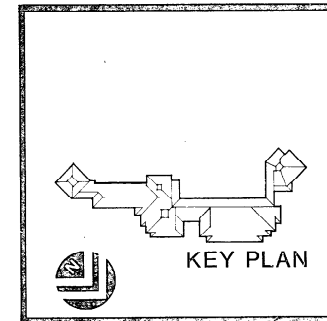

Kelly Lundstrom Pressley
 Design Professionals
 198 Fourteenth Street Northwest
 Atlanta, Georgia 30339
 (404) 521-0555

E.H. SAAR & ASSOC., INC.
 ARCHITECTS LAND PLANNING INTERIORS LANDSCAPE DESIGN
 605 Peachtree Street, N.E., Atlanta, Georgia 30308
 Phone: (404) 525-1341 Fax: (404) 525-1342

THIS DRAWING AND DESIGN ARE THE PROPERTY OF E.H. SAAR & ASSOC., INC. AND SHALL REMAIN THE PROPERTY OF SAAR & ASSOC., INC. ANY REPRODUCTION OR TRANSMISSION OF THIS DRAWING WITHOUT THE WRITTEN PERMISSION OF SAAR & ASSOC., INC. IS STRICTLY PROHIBITED. ANY VIOLATION OF THIS NOTICE SHALL BE SUBJECT TO LEGAL ACTION.

COCONUT CREEK GOVERNMENT CENTER

PROJECT	#12/05
DATE	5/10/05
DESIGNER	KLP
DRAWN	KLP
CHECKED	ML
SHEET	2
TOTAL SHEETS	12
P-2	

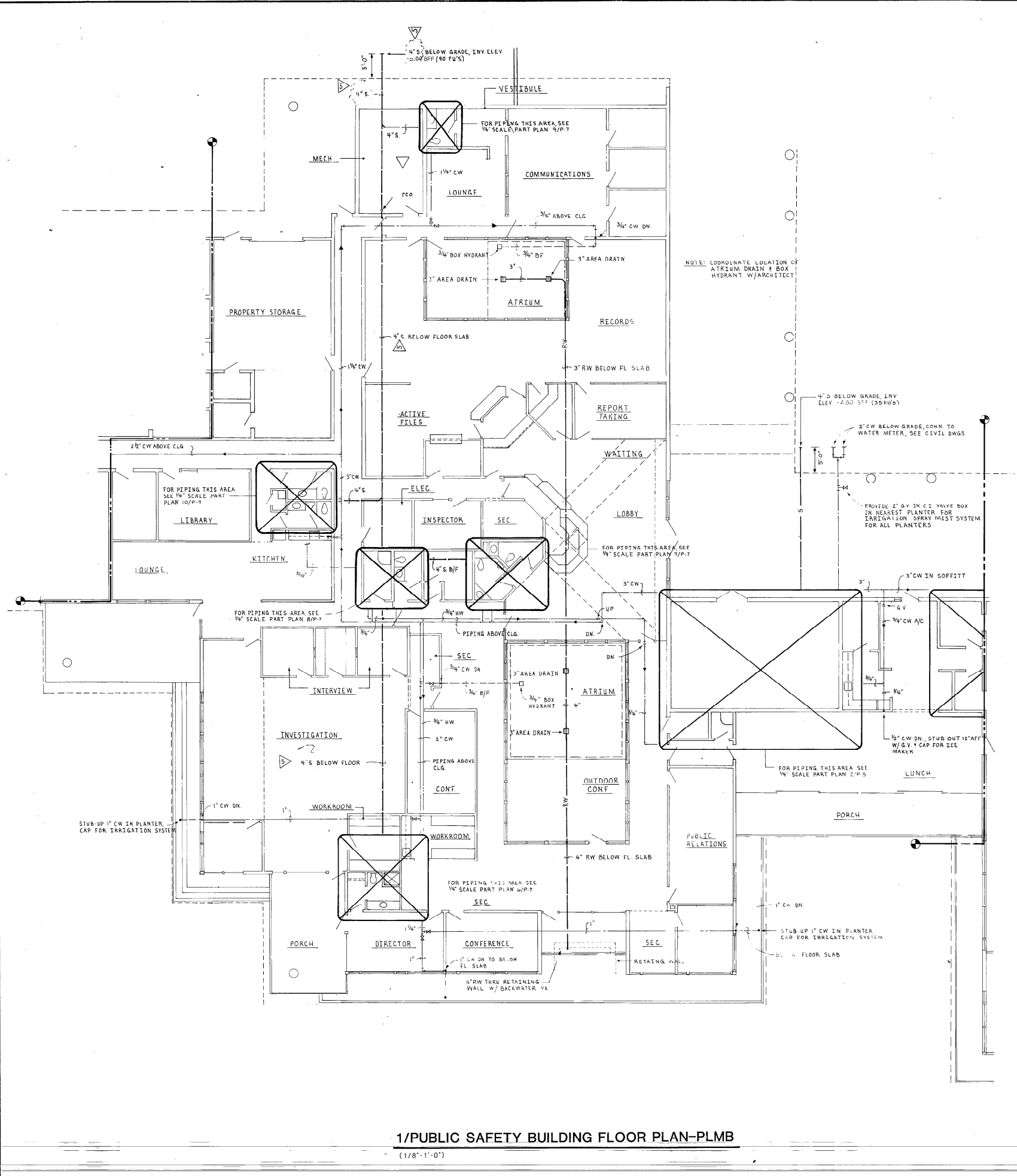

1/PUBLIC SAFETY BUILDING FLOOR PLAN-PLMB
(1/8"-1'-0")

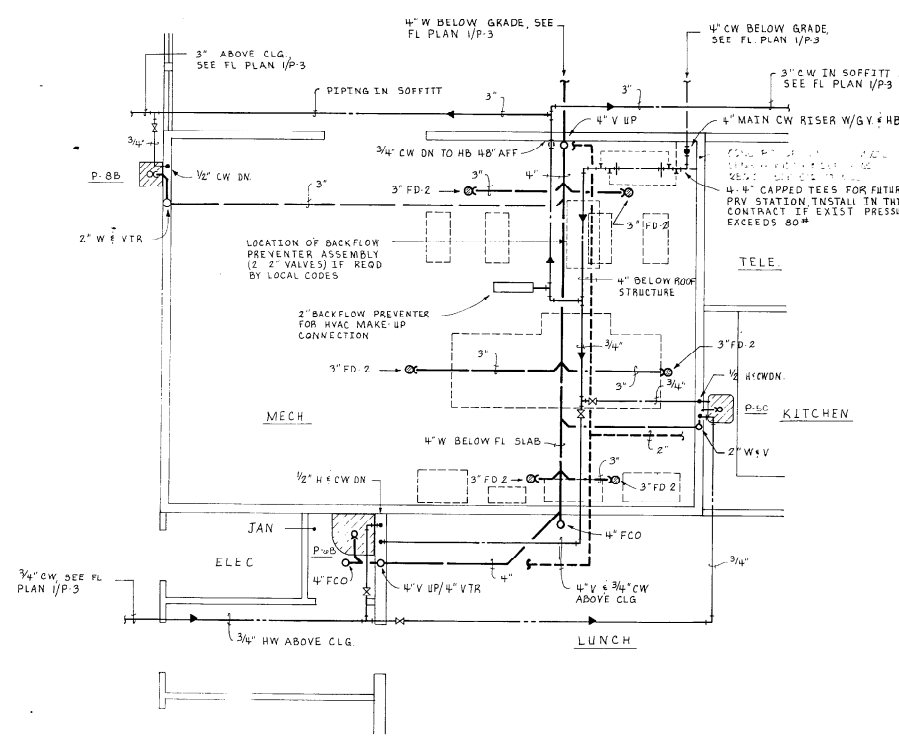

2/PART PLAN - MECHANICAL ROOM 89 - PLBG
(1/4"-1'-0")

E.H. SAAR & ASSOC., INC.
ARCHITECTS: LAND PLANNING, INTERIORS, LANDSCAPE DESIGN
100 Southwinds 12th Avenue, Intercenter 100, Deerfield Beach, Florida 33441 - Telephone (305) 429-4301

THIS DRAWING AND THE DESIGN IT REPRESENTS ARE THE PROPERTY OF E.H. SAAR & ASSOC., INC. AND ARE NOT TO BE REPRODUCED OR TRANSMITTED IN ANY FORM OR BY ANY MEANS, ELECTRONIC OR MECHANICAL, INCLUDING PHOTOCOPYING, RECORDING, OR BY ANY INFORMATION STORAGE AND RETRIEVAL SYSTEM, WITHOUT THE WRITTEN PERMISSION OF E.H. SAAR & ASSOC., INC.

COCONUT CREEK GOVERNMENT CENTER

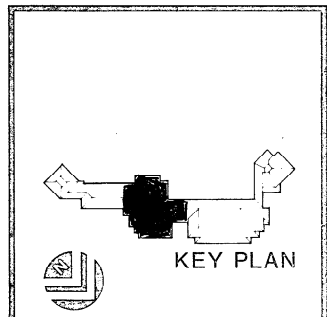

lundstrem kelly pressley
KELLY LUNDSTROM PRESSLEY
Design Professionals
198 Fourteenth Street Northwest
Atlanta, Georgia 30333
(404) 525-1855

DATE	5-10-85
REVISION	
NO.	12
BY	MLP
CHECKED	MLP
SCALE	
TITLE	P-3

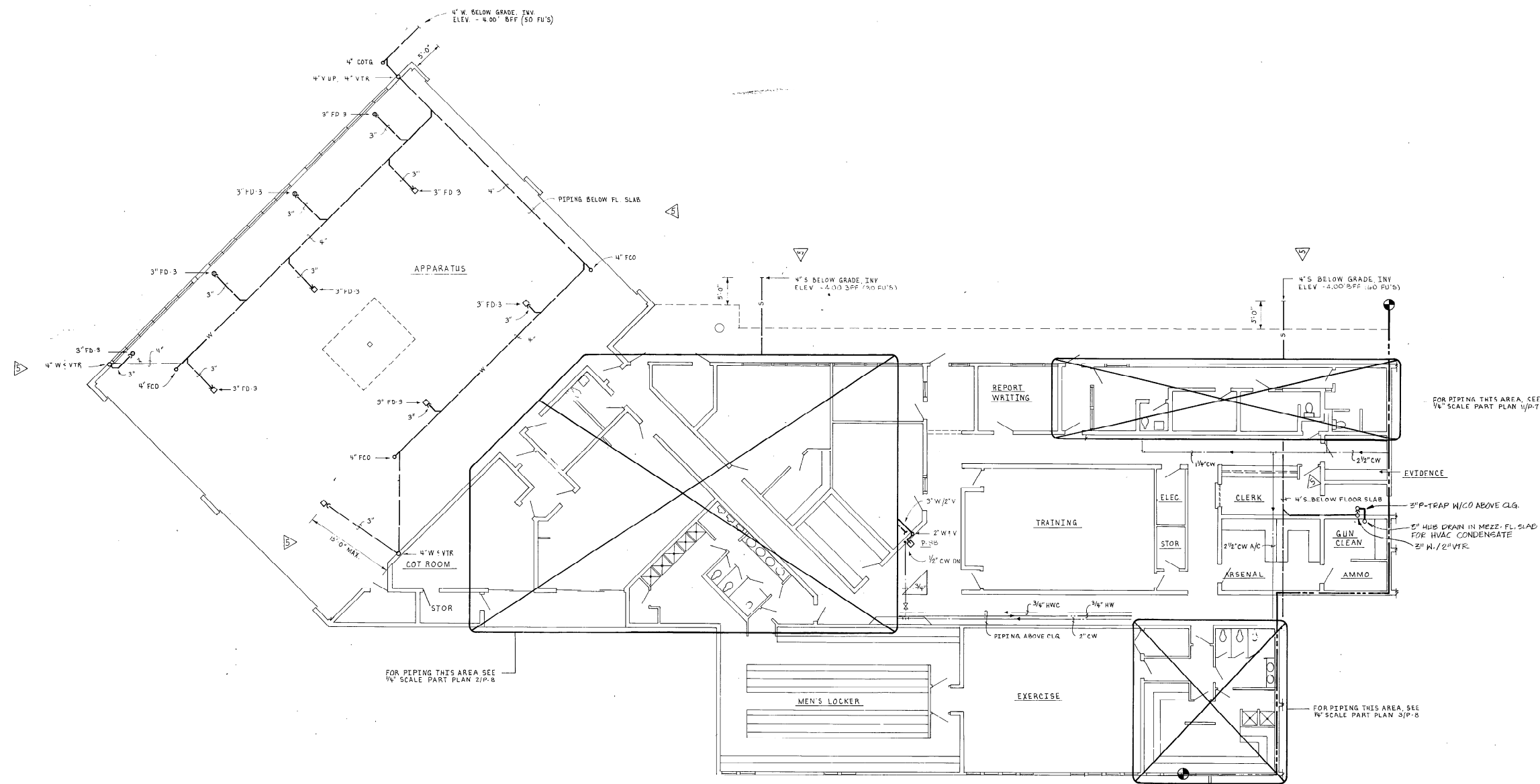

1/DETENTION & APPARATUS BUILDING FLOOR PLAN-PLMB
 (1/8"=1'-0")

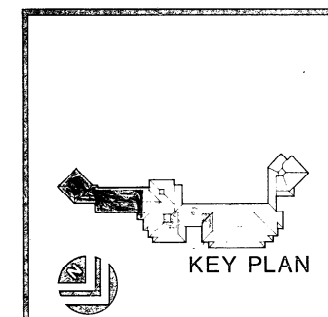

lundstrom pressley
 KELLY LUNDSTROM PRESSLEY
 Design Professional
 108 Founonah Street Northwest
 Atlanta, Georgia 30318
 404.881.6585

E.H. SAAR & ASSOC., INC.
 ARCHITECTS: LAND PLANNING, INTERIORS, LANDSCAPE DESIGN
 860 Southwest 25th Avenue, Interchange '01, 3rd and Beach, Fort Lauderdale, Florida 33441 Telephone (954) 921-4041

THIS PLAN AND THE WORK SHOWN HEREON ARE THE PROPERTY OF E.H. SAAR & ASSOC., INC. AND ARE TO BE USED ONLY FOR THE PROJECT AND SITE SPECIFICALLY IDENTIFIED HEREIN. ANY REUSE OR REPRODUCTION OF THIS PLAN OR WORK SHOWN HEREON WITHOUT THE WRITTEN PERMISSION OF E.H. SAAR & ASSOC., INC. IS STRICTLY PROHIBITED.

COCONUT CREEK GOVERNMENT CENTER

REVISIONS
 5-10-85
 DATE: 3/24/85
 DRAWN: KLP
 CHECKED: MJS
 SHEET 4
 OF 12

P-4

THIS DRAWING AND SPECIFICATIONS ARE THE PROPERTY OF E.H. SAAR & ASSOC., INC. AND ARE NOT TO BE REPRODUCED OR TRANSMITTED IN ANY FORM OR BY ANY MEANS, ELECTRONIC OR MECHANICAL, INCLUDING PHOTOCOPYING, RECORDING, OR BY ANY INFORMATION STORAGE AND RETRIEVAL SYSTEM, WITHOUT THE WRITTEN PERMISSION OF E.H. SAAR & ASSOC., INC.

COCONUT CREEK GOVERNMENT CENTER

DATE	3/2/85	REVISIONS
COMM.	02/03	PLP
DRAWN	PLP	CHECKED
		MLS
SHEET	6	
	of 12	
P-6		

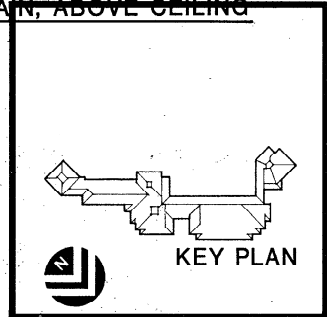
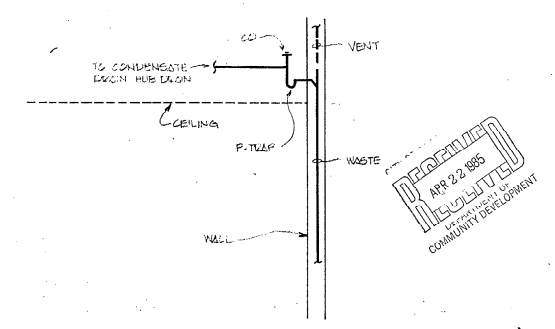
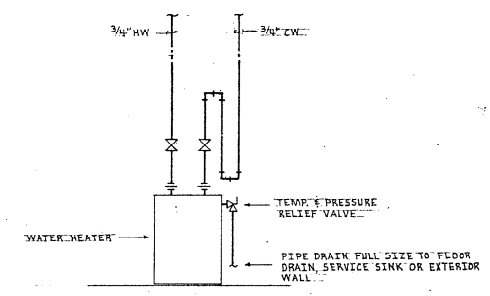
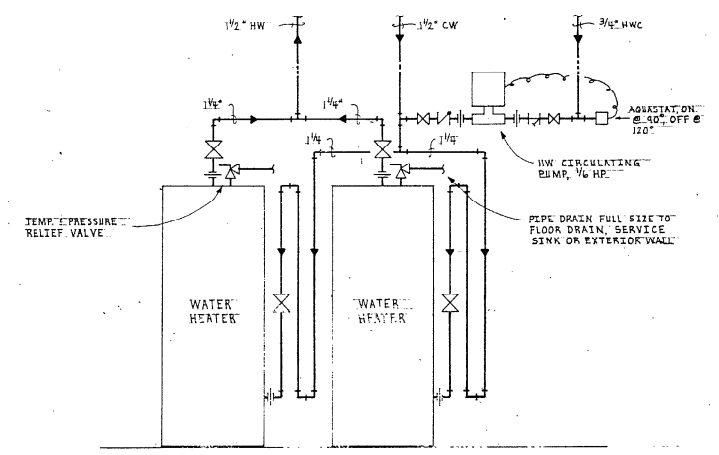
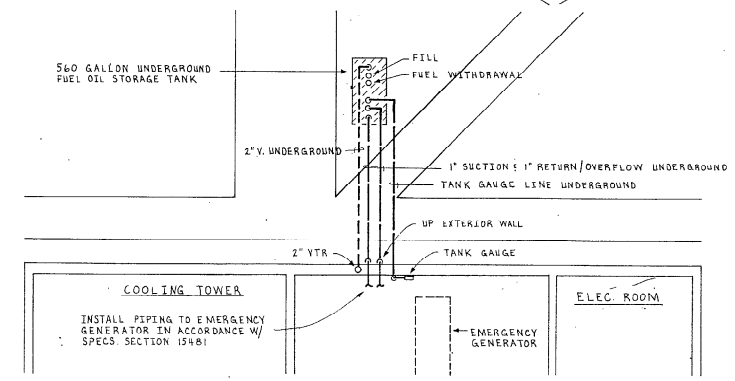
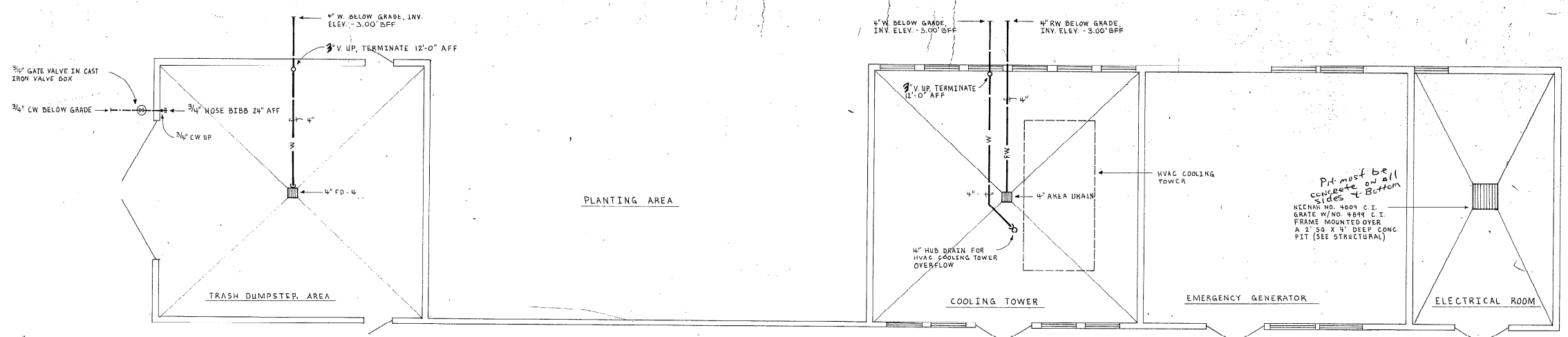

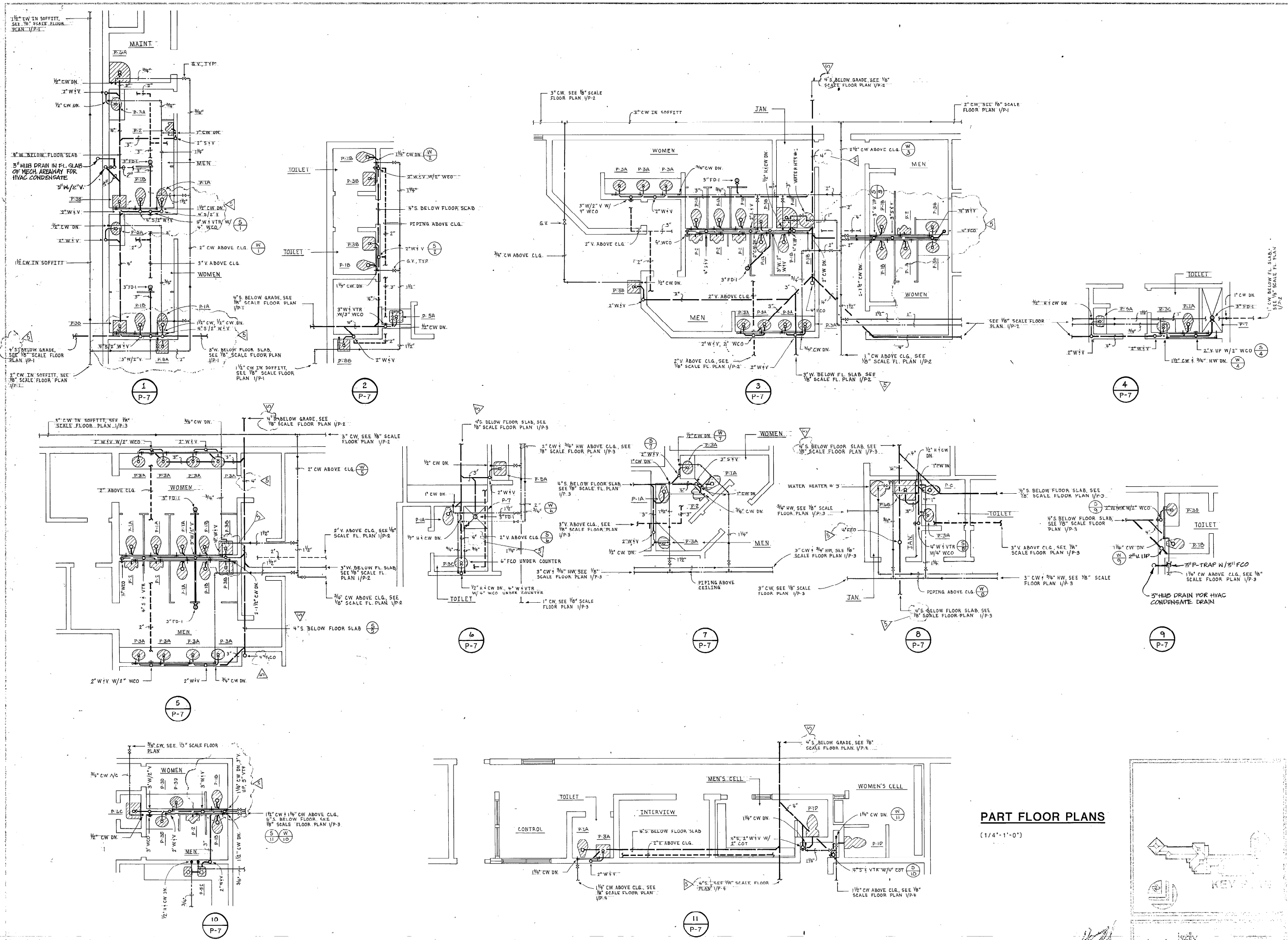

COCONUT CREEK GOVERNMENT CENTER
 3-10-85
 KLP
 MLS
 P-7

PART FLOOR PLANS
(1/4" = 1'-0")

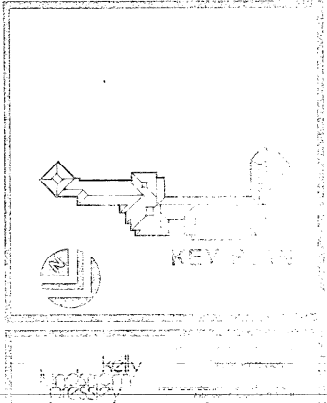

10000 W. BAYVIEW AVENUE, SUITE 100
 MIAMI, FL 33157
 TEL: 305-556-1100
 FAX: 305-556-1101
 WWW.EHSAAR.COM

COCONUT CREEK GOVERNMENT CENTER

3-10-85
 ELP
 ML-5
 8 12
P-8

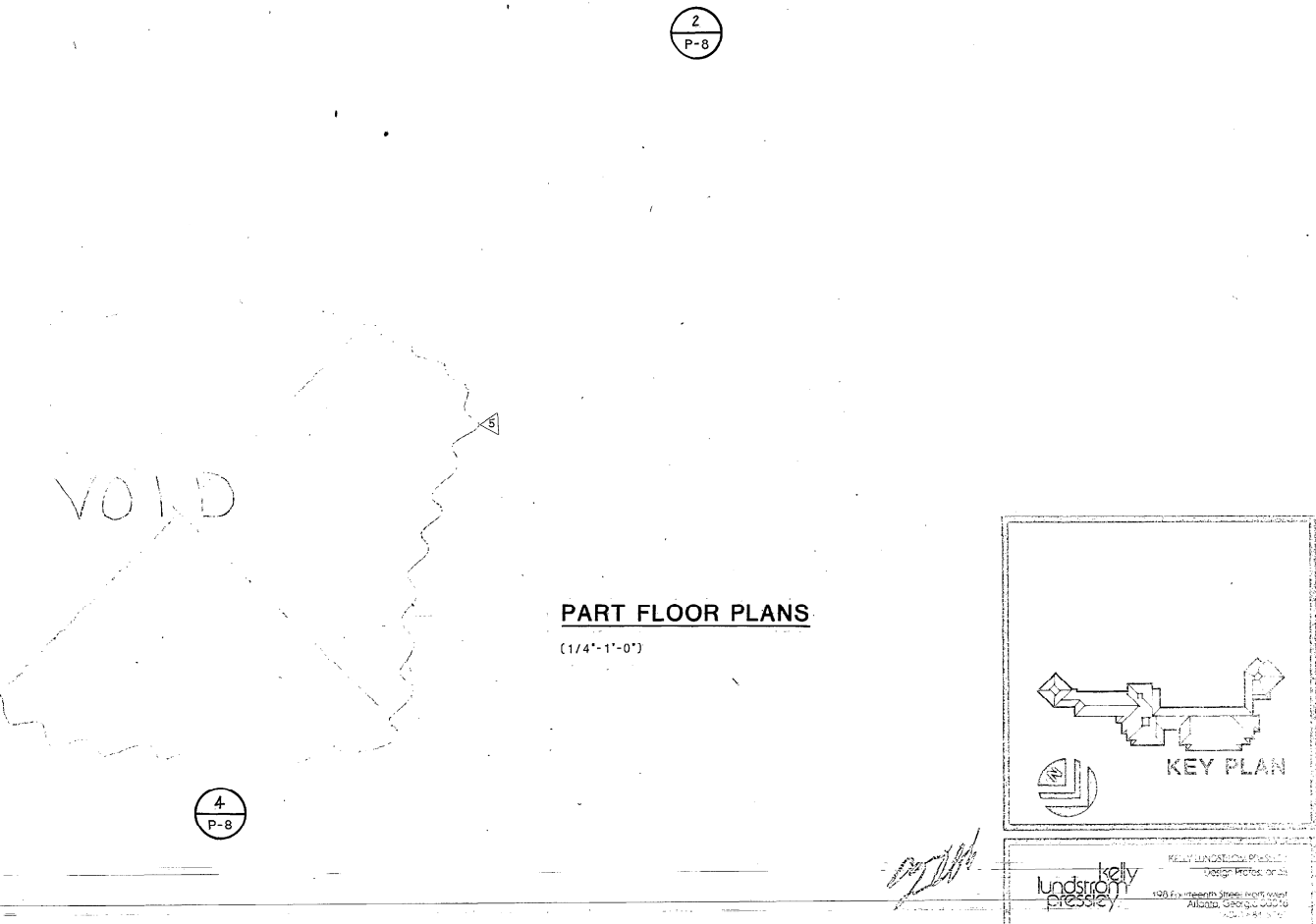
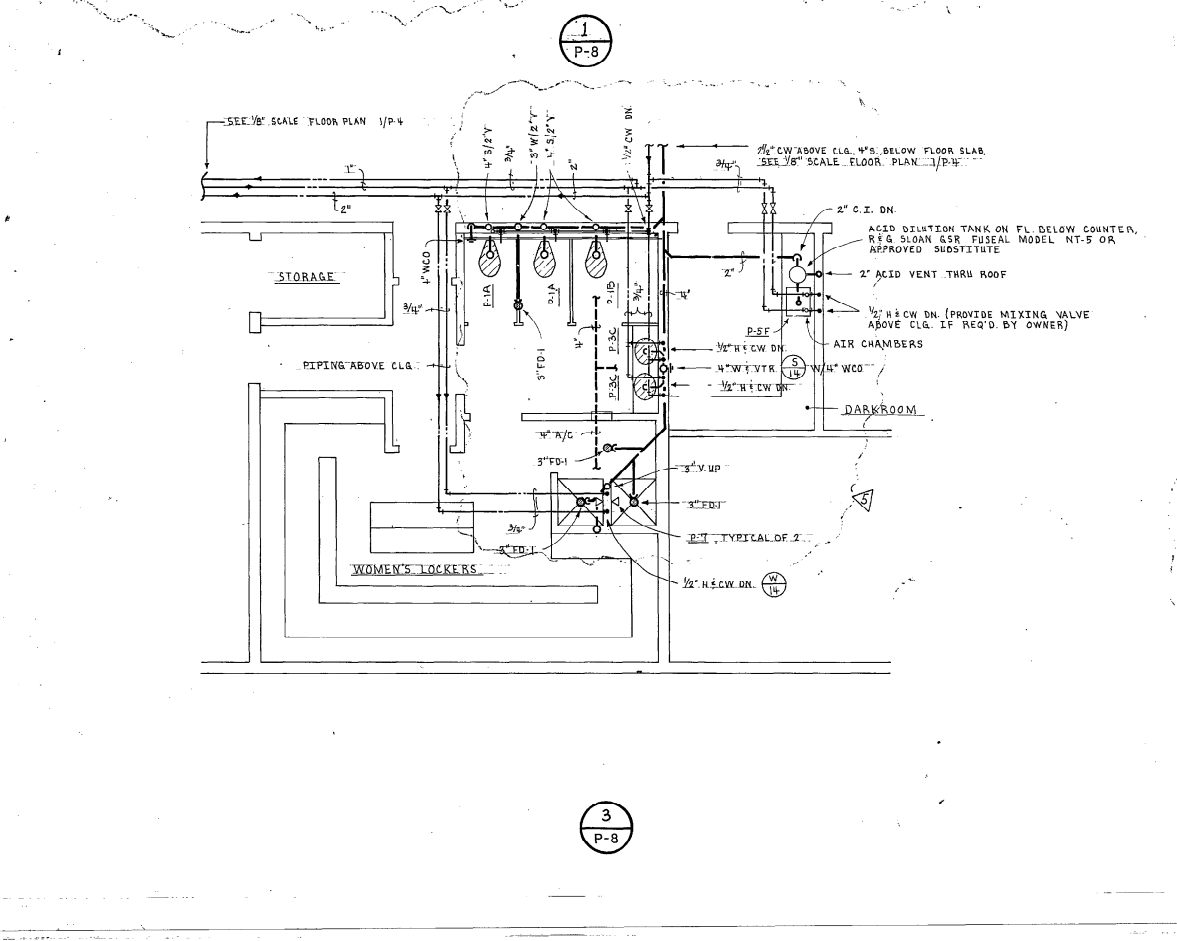
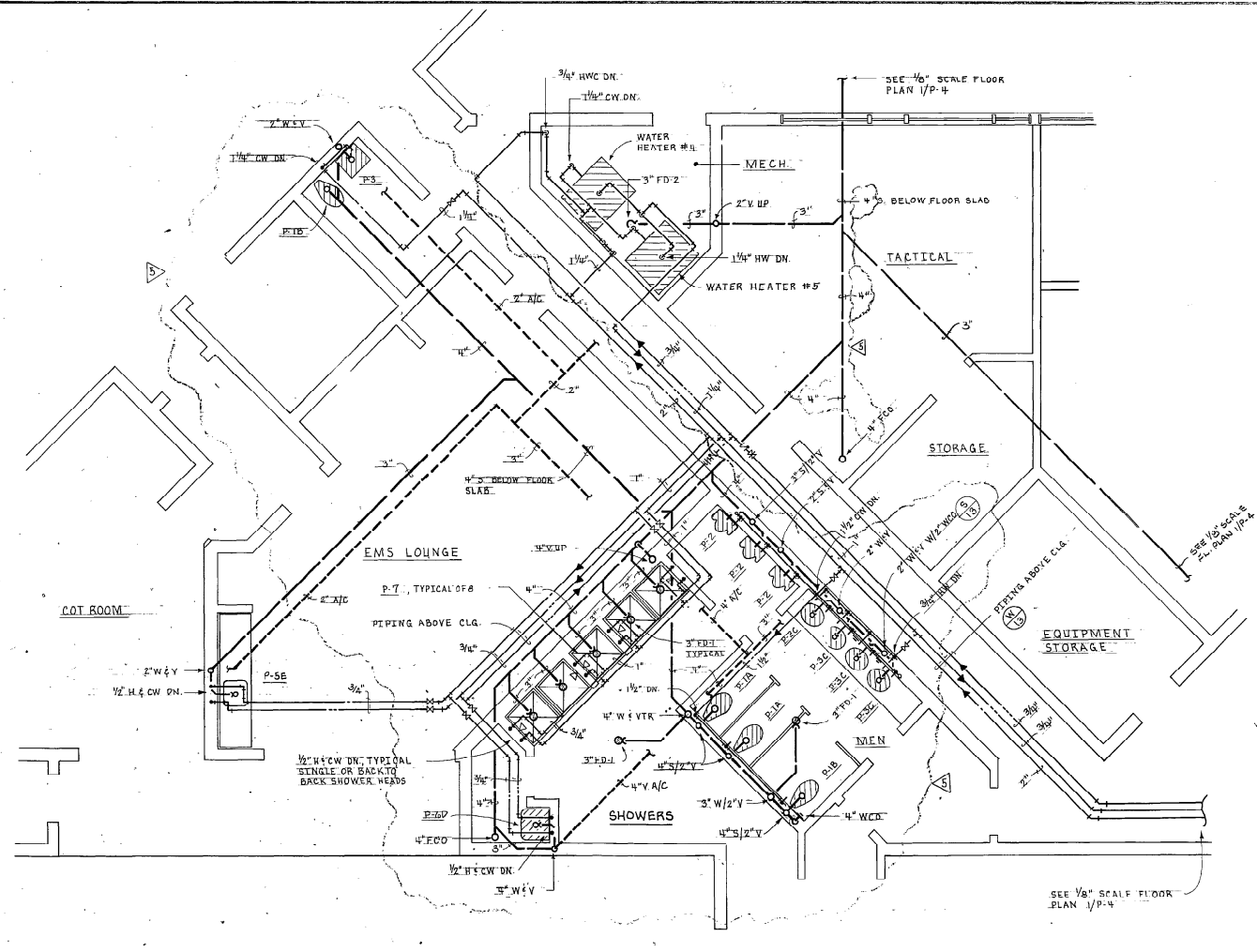
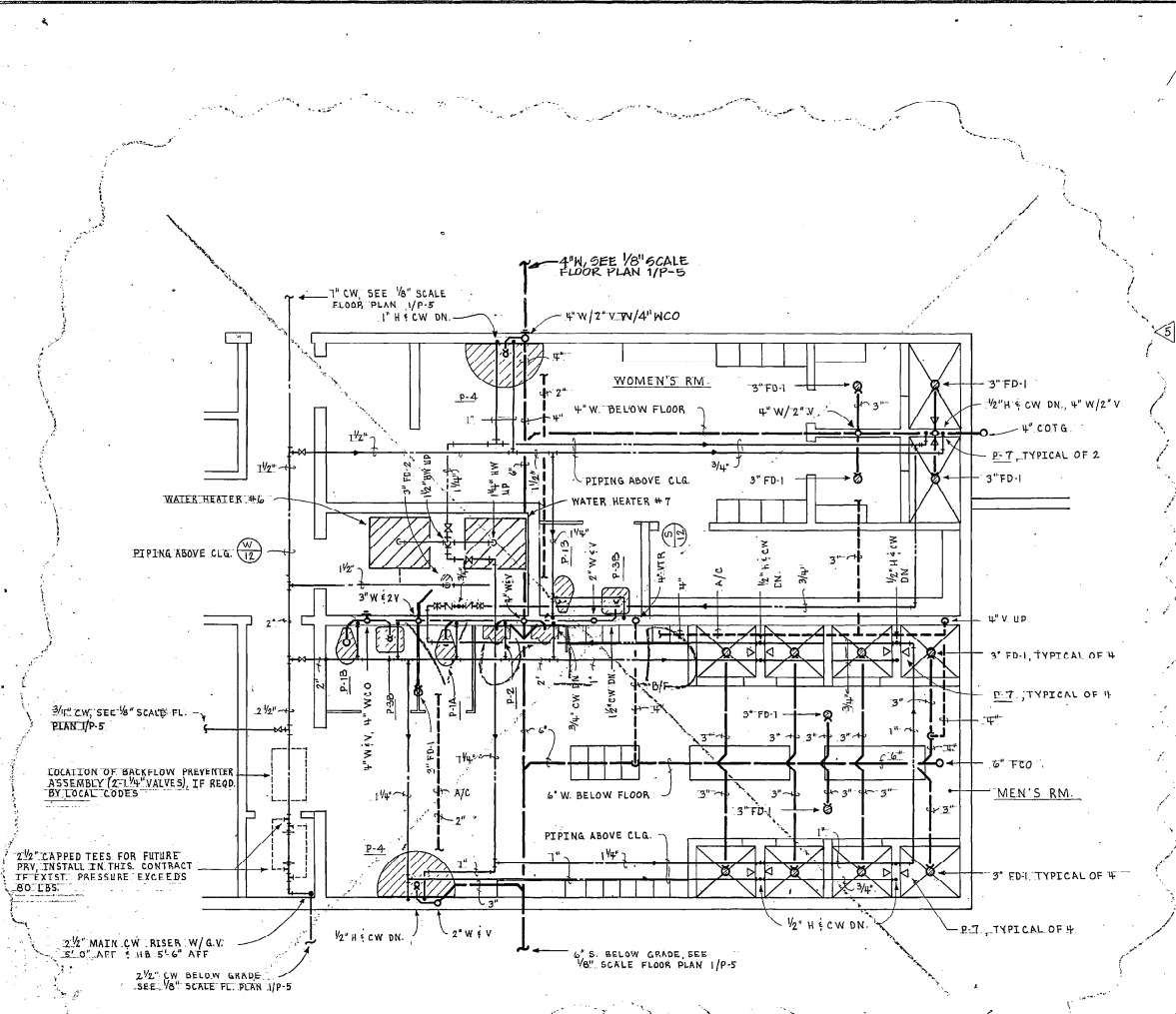

PART FLOOR PLANS
 (1/4"=1'-0")

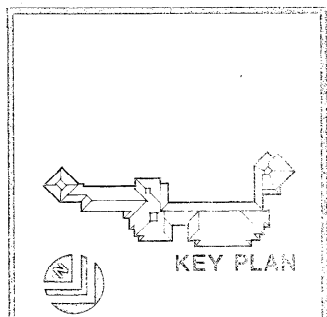

lundstrom kelly pressley
 MECHANICAL ENGINEERS
 1201 E. 15th Street, Suite 100
 Fort Lauderdale, FL 33304
 TEL: 305-556-1100
 FAX: 305-556-1101

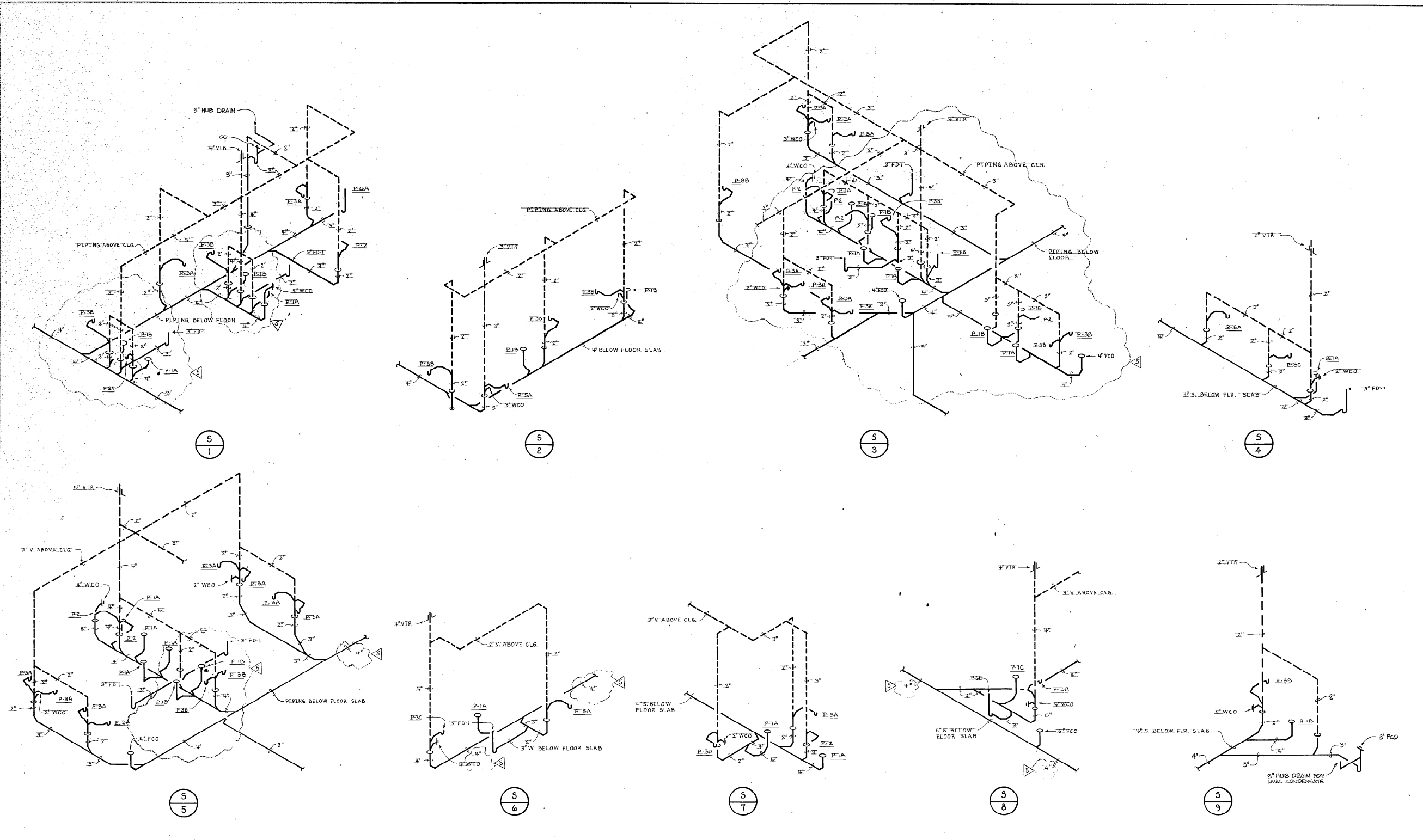

1/SANITARY, WASTE & VENT RISER DIAGRAMS
(SCHEMATIC ONLY)

ELLI SAAR & ASSOC., INC.
ARCHITECTS/LAND PLANNING/INTERIORS/LANDSCAPE DESIGN
1000 Peachtree Street, N.E., Atlanta, Georgia 30309
Phone: (404) 525-1100
Fax: (404) 525-1101

THIS DRAWING IS THE PROPERTY OF ELLI SAAR & ASSOC., INC. IT IS TO BE USED ONLY FOR THE PROJECT AND SITE SPECIFICALLY IDENTIFIED HEREON. IT IS NOT TO BE REPRODUCED, COPIED, OR TRANSMITTED IN ANY FORM OR BY ANY MEANS, ELECTRONIC OR MECHANICAL, INCLUDING PHOTOCOPYING, RECORDING, OR BY ANY INFORMATION STORAGE AND RETRIEVAL SYSTEM, WITHOUT THE WRITTEN PERMISSION OF ELLI SAAR & ASSOC., INC.

COCONUT CREEK GOVERNMENT CENTER

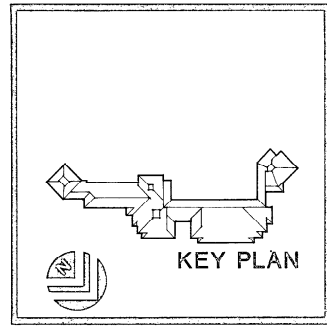

lundstrom kelly pressley
Design Professionals
190 Fourteenth Street Northwest
Atlanta, Georgia 30336
(404) 881-0555

REVISIONS
3-10-05
DATE 3-10-05
DRAWN BY KLP
CHECKED BY MLS
SHEET 9 OF 12
P-9

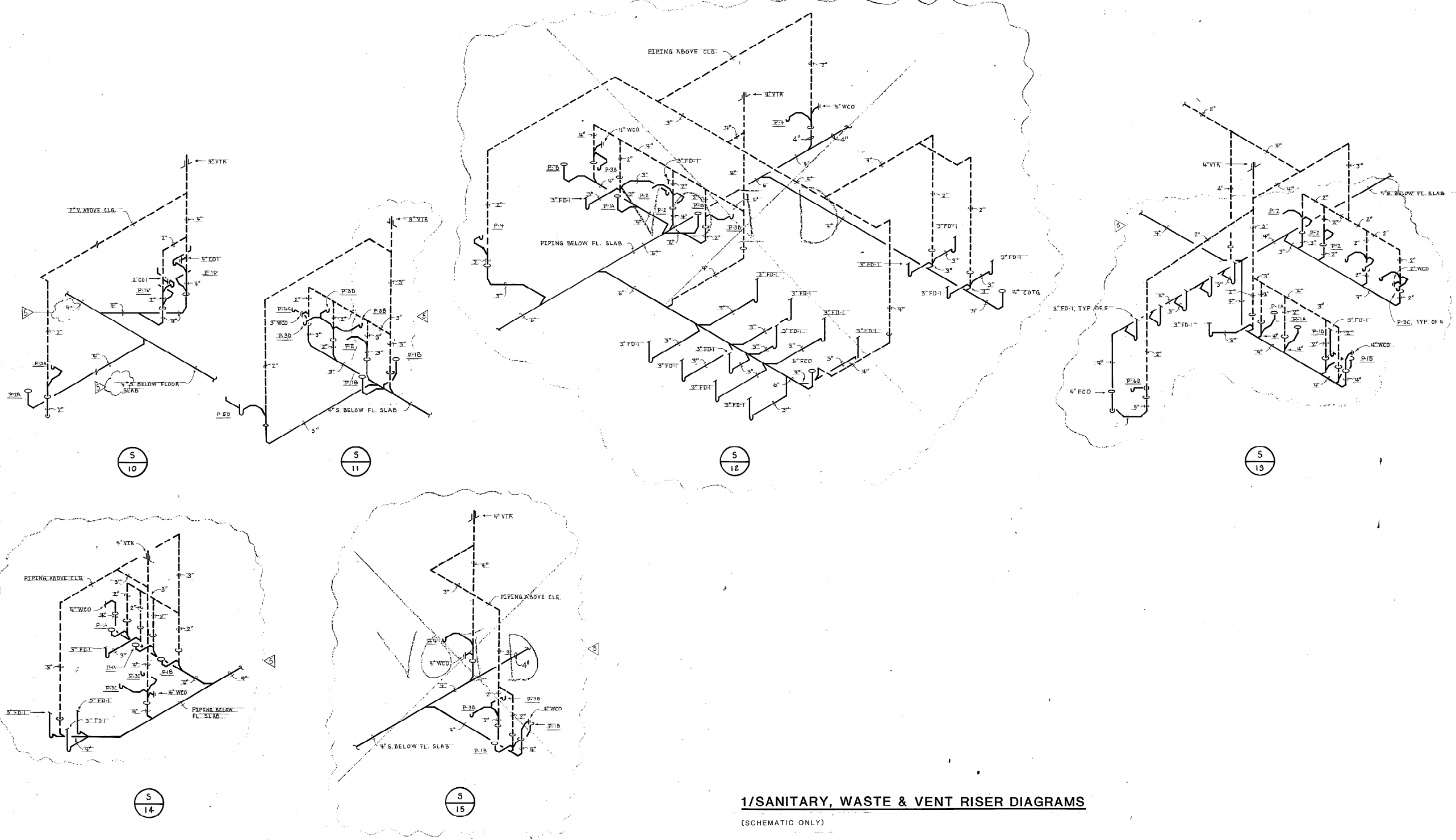

1/SANITARY, WASTE & VENT RISER DIAGRAMS
(SCHEMATIC ONLY)

E.H. SAAR & ASSOC., INC.
ARCHITECTS, LAND PLANNING, INTERIORS, LANDSCAPE DESIGN
1885 Peachtree Road, Suite 200, Atlanta, Georgia 30309
404.884.8844

THIS DOCUMENT IS THE PROPERTY OF E.H. SAAR & ASSOC., INC. AND IS TO BE USED ONLY FOR THE PROJECT AND SITE SPECIFICALLY IDENTIFIED HEREIN. IT IS NOT TO BE REPRODUCED, COPIED, OR TRANSMITTED IN ANY FORM OR BY ANY MEANS, WITHOUT THE WRITTEN PERMISSION OF SAAR & ASSOC., INC.

COCONUT CREEK GOVERNMENT CENTER

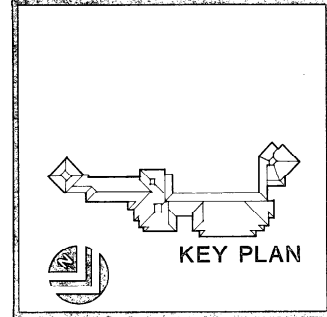

lundstrom kelly pressley
KELLY LUNDSTROM PRESSLEY
Design Professionals
198 Fourteenth Street Northwest
Atlanta, Georgia 30338
(404) 884-6565

SHEET 10	DATE	3-1-05	REVISIONS	3-1-05
	DRAWN	KLP	BY	KL
P-10		14		

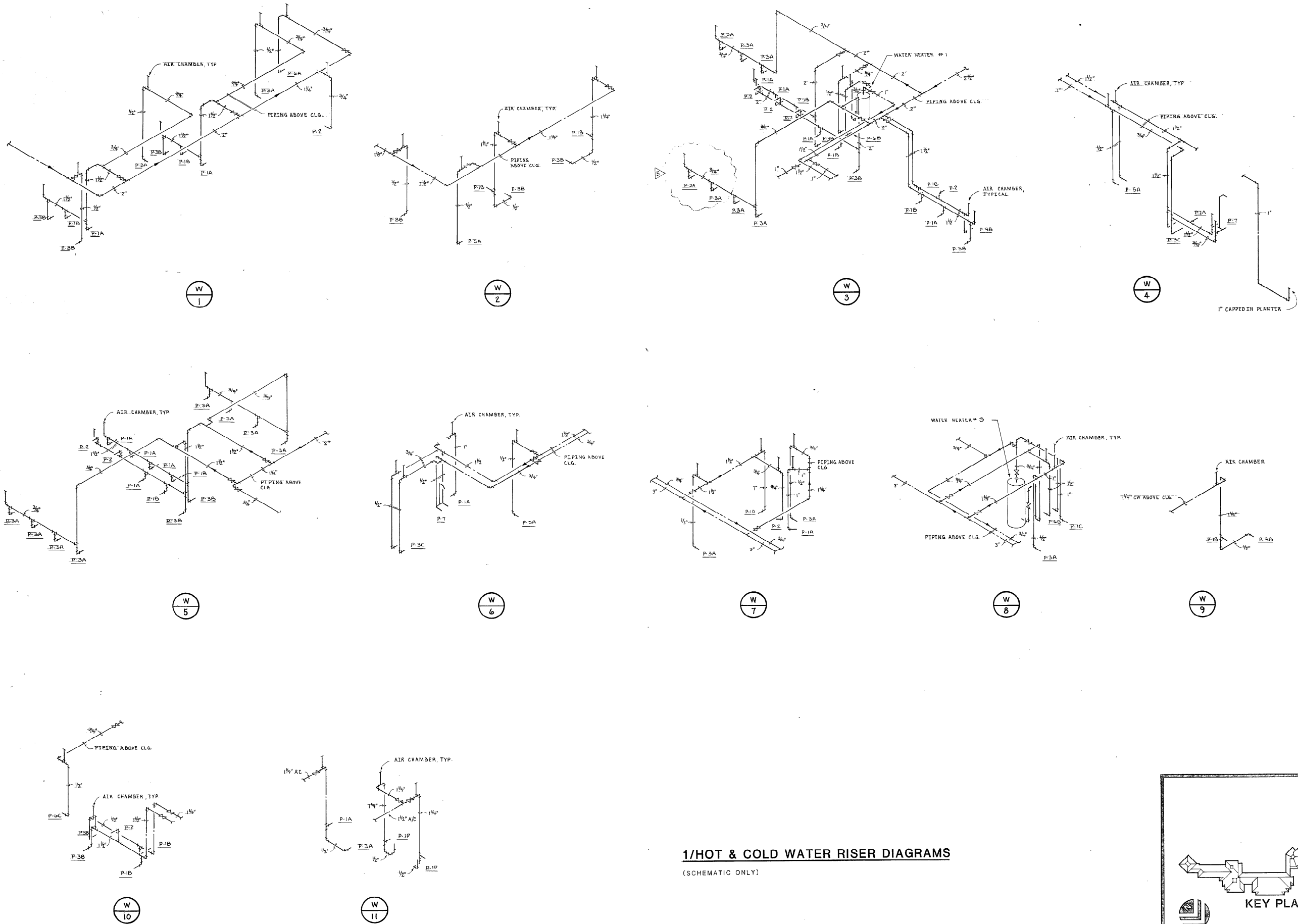

1/HOT & COLD WATER RISER DIAGRAMS
 (SCHEMATIC ONLY)

E.H. SAAR & ASSOC., INC.
 ARCHITECTS/PLANNING/INTERIORS/LANDSCAPE DESIGN
 1400 Peachtree Street, N.E., Atlanta, Georgia 30309
 Telephone: (404) 525-1100

THIS DOCUMENT IS THE PROPERTY OF E.H. SAAR & ASSOC., INC. AND IS NOT TO BE REPRODUCED OR TRANSMITTED IN ANY FORM OR BY ANY MEANS, ELECTRONIC OR MECHANICAL, INCLUDING PHOTOCOPYING, RECORDING, OR BY ANY INFORMATION STORAGE AND RETRIEVAL SYSTEM, WITHOUT THE WRITTEN PERMISSION OF E.H. SAAR & ASSOC., INC.

COCONUT CREEK GOVERNMENT CENTER

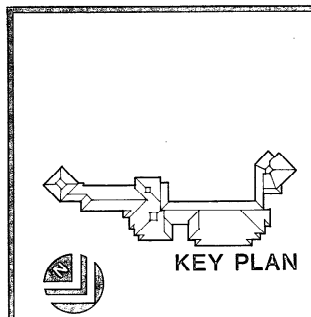

KELLY LUNDSTROM PRESSLEY
 Design Professionals
 198 Fourteenth Street Northwest
 Atlanta, Georgia 30336
 (404) 881-6565

DATE	BY	REVISIONS
5-10-85	KLP	1
	ULP	5

DESIGNED BY: KLP
 DRAWN BY: ULP

[Handwritten signature]

AIR DISTRIBUTION SCHEDULE										
MARK	FACE SIZE	NECK SIZE	LENGTH	WIDTH	NO. OF SLOTS	SLOT WIDTH	BLOW	TYPE	FUNCTION	REMARKS
A	—	8" φ	4'-0"	3 1/2"	3	3/4"	SEE PLANS	LINEAR	SUPPLY	① 48-5-2
B	24" x 24"	12" φ	—	—	—	—	SEE PLANS	PERF FACE	SUPPLY	① 59A-24
C	24" x 24"	8" φ	—	—	—	—	SEE PLANS	PERF FACE	SUPPLY	① 59A-24
D	—	8" φ	CONTINUOUS	4 1/8"	—	1/4"	SEE PLANS	SIDEWALL	SUPPLY	① TSD45H
E	24" x 48"	8" φ	4'-0"	—	2	②	SEE PLANS	LIGHT TROFFER	SUPPLY	① TDEE 24 4808RT-NP
F	24" x 24"	6" φ	2'-0"	—	2	②	SEE PLANS	LIGHT TROFFER	SUPPLY	① TDEE 24 2406RT-NP
G	—	7" φ	4'-0"	—	1	②	SEE PLANS	LIGHT TROFFER	SUPPLY	① TDEE 4807R-NP
H	24" x 24"	8" x 8"	—	—	—	—	SEE PLANS	LOUVER FACE	SUPPLY	① 47402
I	12" x 12"	8" x 8"	—	—	—	—	SEE PLANS	SECURITY	SUPPLY	TITUS SG 3300
J	24" x 24"	22" x 22"	—	—	—	—	—	PERF FACE	RETURN	① 4350
K	24" x 12"	22" x 12"	—	—	—	—	—	PERF FACE	RETURN	① 4350
L	—	—	—	—	—	—	—	LIGHT RETURN	RETURN	③
M	24" x 48"	22" x 46"	—	—	—	—	—	ESGRATE	RETURN	① 4350
N	12" x 12"	10" x 10"	—	—	—	—	—	ESGRATE	EXHAUST	① 1/2" x 1/2" x 1"
O	8" x 8"	6" x 6"	—	—	—	—	—	ESGRATE	EXHAUST	① 1/2" x 1/2" x 1"
P	8" x 8"	6" x 6"	—	—	—	—	—	SECURITY	EXHAUST	TITUS SG 3300
Q	—	—	SEE PLANS	4 1/8"	—	1/4"	—	SIDEWALL	RETURN	① T40

- NOTES:
- ① INDICATES CORNER
 - ② CO-ORDINATE SLOT WIDTH W/ LIGHTING MANUFACTURER
 - ③ RETURN AIR TYPE LIGHT FIXTURE CO-ORDINATE W/ ELECTRICAL
 - ④ FLEXIBLE DUCT CONNECTIONS SHALL BE SAME SIZE AS DIFFUSER INLET.

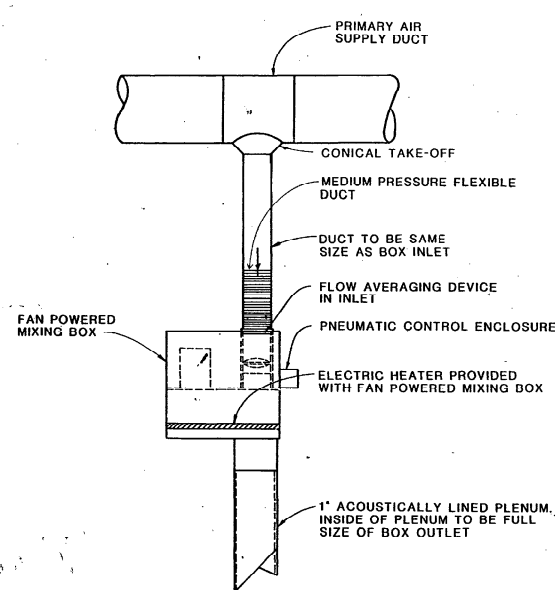

FAN POWERED MIXING BOX DETAIL
NOT TO SCALE

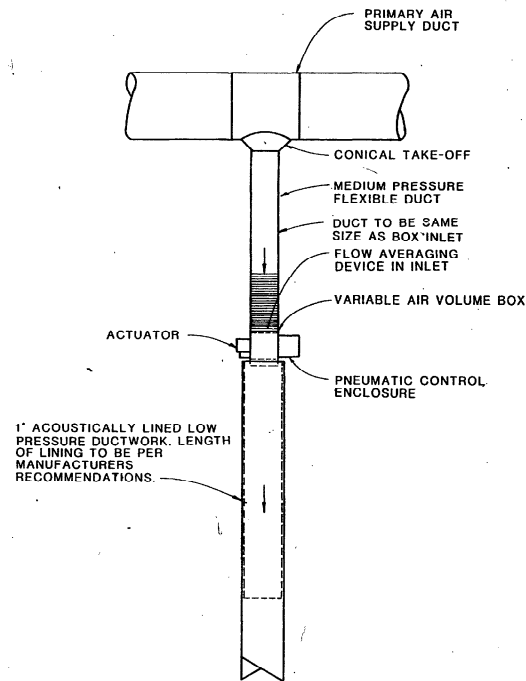

VARIABLE VOLUME BOX DETAIL
NOT TO SCALE

LEGEND & ABBREVIATIONS		
ABBREVIATION	SYMBOL	DESCRIPTION
CHWS	CHWS	CHILLED WATER SUPPLY PIPING
CHWR	CHWR	CHILLED WATER RETURN PIPING
MW	MW	MAKE UP WATER PIPING
D	D	DRAIN PIPING
FOV	FOV	FUEL OIL VENT
FOS	FOS	FUEL OIL SUPPLY PIPING
FOR	FOR	FUEL OIL RETURN PIPING
BFV	BFV	BUTTERFLY VALVE
CV	CV	CHECK VALVE
GB	GB	GLOBE VALVE
GV	GV	GATE VALVE
PV	PV	PLUG VALVE
FD	FD	FIRE DAMPER IN WALL
SD	SD	SPLITTER DAMPER
AD	AD	AUTOMATIC DAMPER
		PIPE UP
		PIPE DOWN
FD	FD	FIRE DAMPER IN FLOOR SLAB
		ROUND DUCT
		SHOE TAP
		DIRECTION OF FLOW
		MANUAL DAMPER
		TURNING VANES
		DIFFUSER-QTY,SIZE
B/D	B/D	BACKDRAFT DAMPER
F	F	FAN POWERED BOX
VAV-	VAV-	VARIABLE AIR VOLUME BOX
		THERMOSTAT WALL MNT'D (54" AFF)
		DUCT DOWN
		DUCT UP
		THERMOSTAT CEILING MNT'D
A/C	A/C	ABOVE CEILING
ADR	ADR	ACCESS DOOR
AHU-	AHU-	AIR HANDLING UNIT
CH-	CH-	CHILLER
CFM	CFM	CUBIC FEET PER MINUTE
CONT.	CONT.	CONTINUATION
CT-	CT-	COOLING TOWER
CW	CW	COLD WATER
DN	DN	DOWN
DS	DS	DUCT SILENCER
EA	EA	EACH
EF-	EF-	EXHAUST FAN
EXIST.	EXIST.	EXISTING
GPM	GPM	GALLONS PER MINUTE
FACU-	FACU-	FLOOR MOUNTED AIR CONDITIONING UNIT
HVAC	HVAC	HEATING, VENTILATING & AIR CONDITIONING
LB	LB	POUNDS
MOD	MOD	MOTOR OPERATED DAMPER
RA	RA	RETURN AIR
TYP	TYP	TYPICAL
B/F	B/F	BELOW FLOOR
PRV	PRV	PRESSURE REDUCING VALVE
U/G	U/G	UNDER GROUND
W/	W/	WITH
SR	SR	SUPPLY RISER
ER	ER	EXHAUST RISER
O.A.	O.A.	OUTSIDE AIR
W.O.	W.O.	WALL OPENING
EXH.	EXH.	EXHAUST
D	D	DUCT ELEVATION DROP
R	R	DUCT ELEVATION RISE
PHF	PHF	PENTHOUSE FILTER
SAF	SAF	SUPPLY AIR FAN
CC	CC	COOLING COIL
EDH	EDH	ELECTRIC DUCT HEATER
UH	UH	UNIT HEATER
P-	P-	PUMP

APPROVED
APR 22 1985
COMMUNITY DEVELOPMENT

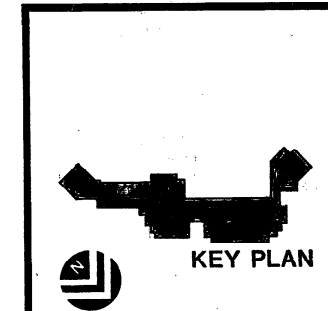

KELLY LUNDSTROM PRESSLEY
Design Professionals
108 Fourteenth Street Northwest
Atlanta, Georgia 30310
(404) 881-6565

E.H. SAAR & ASSOC., INC.
ARCHITECTS, LAND PLANNING, INTERIORS, LANDSCAPE DESIGN

COCONUT CREEK GOVERNMENT CENTER

REVISIONS
DATE 3/16/85
DRAWN CLP
CHECKED D.L.G.

SHEET 1 of 16
M-1

AIR HANDLING UNITS (CHILLED WATER)

MARK	AHU-1	AHU-2	AHU-3	AHU-4	AHU-5	AHU-6
TYPE	HDT	VDI	HDT	HDT	HDT	HDT
TOTAL CFM	9500	22,000	17,000	13,500	4,500	7,500
MIN. O.A. CFM	1045	2450	1870	1485	495	825
E.S.P. (IN. H2O)	3"	3"	3"	3"	3"	1.5"
MAX. HP	10	20	20	15	3	5
CAP. MBH	266.9	619.1	476.4	367.6	122.5	204.2
DB, °F	77.5	77.5	77.5	77.5	77.5	77.5
WB, °F	64	64	64	64	64	64
DB, °F	55	55	55	55	55	55
WB, °F	54.2	54.2	54.2	54.2	54.2	54.2
FPM	600	600	600	600	600	600
GPM	41	95.1	73.4	58.3	19.4	32.4
EWT, °F	45	45	45	45	45	45
LWT, °F	58	58	58	58	58	58
LOCATION	APPARATUS	PUBLIC SAFETY	ADMIN	ADMIN	COUNCIL CHMBR	COUNCIL CHMBR
ELEC. CHAR.	①	①	①	①	①	①
REMARKS	TRANE#17HDT	TRANE#35VDI	TRANE#31HDT	TRANE#25HDT	TRANE#66HDT	TRANE#12HDT

NOTES:
 1. REFER TO ELECTRICAL DRAWINGS FOR UNIT ELECTRICAL CHARACTERISTICS.
 2. PROVIDE UNITS W/FACORY INSTALLED INLET VANES.

ELECTRIC UNIT HEATERS

MARK	UH-1	EW-1
TYPE	ELECTRIC	WALL
BLOW	15°	HORIZONTAL
CAPACITY KW	5	4.8
STAGES	1	1
DISCH. LOUVER	15°	—
MTG. HEIGHT	12'-0" AFF	SEE ARCH
THROW, FT.	16'-0"	—
LOCATION	—	PUBLIC WORKS
ELECT. CHAR.	SEE ELECT	SEE ELECT
REMARKS	FED PACIFIC	FED PACIFIC

SPLIT SYSTEM A/C UNITS

MARK	ACC-1/AH-1	ACC-2/AH-2	ACC-3/AH-3	ACC-7/AH-7
TYPE	HEAT PUMP	HEAT PUMP	AH-1 COILS	SPLIT HEAT PUMP
TOTAL CFM	1000	2100	1000	1000
FAN HP	1/2	3/4	100 WATTS	1/3
TOTAL MBH	22.1	48.6	23.1	38.5
SENSIBLE	16.6	36.0	17.3	28.1
DB, °F	60	60	76	80
WB, °F	61	61	71	67
O.A., °F	75	75	75	75
MIN. SEER	10	10	10	10
CAP. MBH	38 MBH	52.5 MBH	16.3 MBH	17.4
AUX HEAT	5	5	1.2	2.25
ELEC. CHAR.	SEE ELECT.	SEE ELECT.	SEE ELECT.	SEE ELECT.
INDOOR UNIT	TRANE BR2B302	TRANE BR2B502	GE BFW 712A	CARRIER 40R202
OUTDOOR UNIT	TRANE RPH3502	TRANE RPH5502	TRANE BTB712A100	CARRIER QN1030

CHILLER

MARK	CHILLER-1
TYPE	CENTRIFUGAL
CAP. BTU/HR	175 TONS
GPM	325
EWT, °F	54.9
LWT, °F	44
MAX. P.D. (FT.)	8.5
FLOW, GPM	525
EWT, °F	86°
LWT, °F	96°
MAX. P.D. (FT.)	20
MAX. KW/TON	.61
LOCATION	CENTRAL PLANT
ELEC. CHAR.	SEE ELECT.
REMARKS	TRANE CH12D10

COOLING TWR.

MARK	CT-1
GPM	525
EWT, °F	96°
LWT, °F	86°
ENT. AIR-WB, °F	81°
NO. OF MOTORS	1
HORSE POWER	7 1/2
RPM	1750
ELEC. CHAR.	SEE ELECT.
REMARKS	BAC 5000-5007

PUMPS

MARK	CMP-1	CMP-2	CHWP-1	CHWP-2
TYPE	END SUCTION	END SUCTION	END SUCTION	END SUCTION
GPM	340	340	160	160
HEAD, FT. H2O	82'	82'	79'	79'
RPM	1750	1750	1750	1750
MIN. EFF. %	75%	75%	60%	60%
MAX. MOTOR HP	10	10	7 1/2	7 1/2
LOCATION	CENTRAL PLANT	CENTRAL PLANT	CENTRAL PLANT	CENTRAL PLANT
ELEC. CHAR.	①	①	①	①
REMARKS	2" x 1510 1/2" x 2"	2" x 1510 1/2" x 2"	2" x 1510 1/2" x 2"	2" x 1510 1/2" x 2"

NOTE:
 1. REFER TO ELECTRICAL DRAWINGS

NOTES COVERING GENERAL REQUIREMENTS

- SMOKE DETECTORS FOR AIR HANDLING UNITS - REFER TO SPECIFICATION SECTION 15950 AS REVISED BY ADDENDUM NO. 3; ARTICLES 2.11, 3.06, 3.07, AND 3.10. TWO SMOKE DETECTORS REQUIRED FOR EACH UNIT OF OVER 2,000 CFM CAPACITY.
- PROTECTION FOR EXPOSED AIR INLETS OR OUTLETS FOR FANS - REFER TO SPECIFICATION SECTION 15882, ARTICLES 7.01 (PARAGRAPH F.) AND 2.02 (SUBPARAGRAPH B.3, B.5, AND B.6).
- BONDING/GROUNDING ACROSS FLEXIBLE DUCT CONNECTION AT AIR HANDLING UNITS (UNITS N-12) - WHERE SHEET METAL DUCTS ARE INSTALLED UNDER SPECIFICATION SECTION 15890, PROVIDE A GROUND WIRE ACROSS THE FLEXIBLE CONNECTION OF NOT LESS THAN 12 GAUGE, SECURELY ATTACHED TO UNIT CASING AND DUCT WITH SCREWS, AND LOOPED TO AVOID ANY STRESS ON THE WIRE. COMPLY WITH REQUIREMENTS OF CHAPTER 45 OF THE SOUTH FLORIDA BUILDING CODE AND ARTICLE 250 OF NEC (NFPA 70).
- SLEEVES FOR CHILLED WATER PIPING - PROVIDE STEEL SLEEVES FOR PIPING, BOTH INSULATED AND BARE, IN ACCORDANCE WITH DETAIL ON DWG N-15 AND SPECIFICATIONS SECTION 15850, ARTICLES 2.01 AND 3.02.
- PIPE HANGERS FOR CHILLED WATER PIPING - PROVIDE FOR SUPPORT WITH MATERIALS, HANGER TYPE, AND SPACING AS REQUIRED BY SPECIFICATION SECTION 15140, PARTICULARLY ARTICLES 2.03 (SUBPARAGRAPH B.2) AND 3.06 (PARAGRAPH C).
- CEILING RETURN AIR PLENUM - NO PVC, TOXIC, OR COMBUSTIBLE MATERIAL PERMITTED IN RETURN AIR PLENUM. MATERIALS MUST MEET REQUIREMENTS OF 25-50 FIRE/SMOKE DEVELOPMENT RATING. CEILING PLENUMS SHALL COMPLY WITH 1805.3 OF THE SOUTH FLORIDA BUILDING CODE.
- CODES, REGULATIONS, AND REQUIREMENTS - REFER TO SPECIFICATION SECTION 15010, ARTICLE 1.04 FOR REFERENCE TO THE SOUTH FLORIDA BUILDING CODE AND OTHER APPLICABLE REGULATIONS AND STANDARDS.

Handwritten initials and date: 3/26/85

APR 22 1985
 RECEIVED
 DEPARTMENT OF
 COMMUNITY DEVELOPMENT

COMP. RM. UNITS

MARK	CRU-1
TYPE	IN LINE COILS
TOTAL CFM	1000
O.A. CFM	0
E.S.P. (IN. H2O)	.25"
MAX. HP	1/2
TOTAL MBH	22.1
SENSIBLE	22.2
DB, °F	75
WB, °F	62.5
GPM	5.4
EWT, °F	44
LWT, °F	54
CAP. KW	5
STAGES	1
CAP. LBS/HR	4.0
MIN. H2O GPM	2.0
LOCATION	COMPUTER RM
ELEC. CHAR.	SEE ELECT.
REMARKS	LIEBERT AU-360

FANS

MARK	EF-1	EF-2	EF-3	EF-4	EF-5	EF-6	EF-7 & EF-9	EF-8	EF-10
TYPE	IN LINE	IN LINE	IN LINE	IN LINE	IN LINE	CABINET	EXHAUST	PROPELLER	CABINET
CFM	3875	2600	1000	1000	2600	200	1800	4275	150
E.S.P. (IN. H2O)	.75"	.50"	.375"	.375"	.50"	.10"	2.5"	.175"	.175"
MAX. SONES	—	—	—	—	—	—	—	—	—
RPM	1300	1400	1650	1650	1400	1050	—	625	1050
MAX. HP	1	1/2	1/4	1/4	1/2	105 WATTS	1 1/2	1/4	130 WATTS
DRIVE	BELT	BELT	BELT	BELT	BELT	DIRECT	BELT	BELT	DIRECT
LOCATION	APPARATUS	PUBLIC SAFETY	ADMIN	ADMIN	PUBLIC WORKS	VEHICLE MAIN	VEHICLE MAIN	CENTRAL PLANT	—
ELEC. CHAR.	SEE ELECT.	SEE ELECT.	SEE ELECT.	SEE ELECT.	SEE ELECT.	SEE ELECT.	SEE ELECT.	SEE ELECT.	SEE ELECT.
REMARKS	① VIBA 15	① VIBA 15	① VIBA 12	① VIBA 12	① VIBA 15	PENN Z-B	CARMON CMB-22	PENN FB 240	PENN Z-B

COCONUT CREEK GOVERNMENT CENTER

E.H. SAAR & ASSOC., INC.
 ARCHITECTS, LAND PLANNING, INTERIORS, LANDSCAPE DESIGN

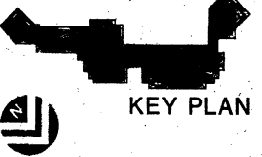

KELLY LINDSTROM PRESSLEY
 Design Professional
 108 Fourteenth Street Northwest
 Atlanta, Georgia 30318
 (404) 581-6565

DATE: 3/26/85
 DRAWN: KLP
 CHECKED: DLA
 SHEET 2 of 16
M-2

VARIABLE AIR VOLUME BOX - SCHEDULE

MARK	V-1	V-2	V-3	V-4	V-5	V-6	V-7	V-8	V-9	V-10	V-11	V-12	V-13	V-14	V-15	V-16	V-17	V-18
CFM	460	810	160	1015	300	200	340	550	425	400	250	200	320	390	465	425	230	210
E.S.P. (IN. H2O)	.25"	.25"	.25"	.25"	.25"	.25"	.25"	.25"	.25"	.25"	.25"	.25"	.25"	.25"	.25"	.25"	.25"	.25"
INLET S.P.	.41"	.77"	.47"	.44"	.46"	.57"	.49"	.49"	.40"	.45"	.39"	.41"	.47"	.58"	.43"	.39"	.36"	.62"
INLET DIA. (IN.)	8" φ	8" φ	6" φ	10" φ	6" φ	6" φ	6" φ	8" φ	6" φ	6" φ	6" φ	6" φ	6" φ	6" φ	8" φ	8" φ	6" φ	6" φ
AHU SERVED	AHU-5	AHU-5	AHU-4	AHU-4	AHU-4	AHU-4	AHU-4	AHU-4	AHU-4	AHU-4	AHU-4	AHU-4	AHU-4	AHU-3	AHU-3	AHU-4	AHU-3	AHU-3
REMARKS	*VCLC 800	*VCLC 800	*VCLC 200	*VCLC 1200	*VCLC 400	*VCLC 200	*VCLC 400	*VCLC 800	*VCLC 800	*VCLC 400	*VCLC 400	*VCLC 200	*VCLC 400	*VCLC 400	*VCLC 800	*VCLC 800	*VCLC 400	*VCLC 200

* TRANE

VARIABLE AIR VOLUME BOX - SCHEDULE (CONTINUED)

MARK	V-19	V-20	V-21	V-22	V-23	V-24	V-25	V-26	V-27
CFM	500	700	NOT USED	NOT USED	1460	580	1240	1400	780
E.S.P. (IN. H2O)	.25"	.25"	NOT USED	NOT USED	.25"	.25"	.25"	.25"	.25"
INLET S.P.	.51"	.55"	NOT USED	NOT USED	.49"	.57"	.43"	.47"	.74"
INLET DIA. (IN.)	8" φ	8" φ	NOT USED	NOT USED	12" φ	6" φ	12" φ	12" φ	8" φ
AHU SERVED	AHU-3	AHU-2	NOT USED	NOT USED	AHU-2	AHU-2	AHU-1	AHU-1	
REMARKS	*VCLC 800	*VCLC 800	NOT USED	NOT USED	*VCLC 2000	*VCLC 400	*VCLC 2000	*VCLC 2000	*VCLC 800

* TRANE

FAN POWERED MIXING BOX - SCHEDULE

MARK	F-1	F-2	F-3	F-4	F-5	F-6	F-7	F-8	F-9	F-10	F-11	F-12	F-13	F-14	F-15	F-16	F-17	F-18	F-19	F-20	F-21	F-22	F-23	F-24
PRIM. CFM	300	200	400	750	750	900	1000	1050	800	1050	315	370	1800	2100	1820	800	450	640	675	850	855	375	470	1200
FAN CFM	225	150	475	565	565	675	750	790	600	790	235	275	1350	1575	1365	1600	490	495	505	640	640	280	355	900
EXT. S.P.	.30"	.30"	.30"	.30"	.30"	.30"	.30"	.30"	.30"	.30"	.30"	.30"	.30"	.30"	.30"	.30"	.30"	.30"	.30"	.30"	.30"	.30"	.30"	.30"
INLET S.P.	.40"	.33"	.53"	.77"	.63"	.52"	.61"	.63"	.01	.64"	.55"	.63"	.71"	.41"	.70"	.83"	.66"	.68"	.70"	.52"	.52"	.63"	.49"	.74"
FAN MTR. H.P.	1/15	1/15	1/4	1/8	1/8	1/4	1/4	1/4	1/8	1/4	1/15	1/15	1/3	1/2	1/3	1/8	1/8	1/8	1/8	1/4	1/4	1/15	1/8	1/4
INLET DIA.	6" φ	6" φ	10" φ	8" φ	8" φ	10" φ	10" φ	10" φ	8" φ	10" φ	6" φ	6" φ	12" φ	18" φ	12" φ	8" φ	8" φ	8" φ	8" φ	10" φ	10" φ	6" φ	8" φ	10" φ
ELEC. HT. KW	1	1	3	2.5	2.5	3	3	3	2.5	3	1	1	5.5	6	5.5	2.5	2	2	2	2.5	2.5	1.5	1.5	3.5
STAGES	1	1	2	2	2	2	2	2	2	2	1	1	3	3	3	2	2	2	2	2	2	1	1	2
ELEC. CHAR.	SEE ELECT	SEE ELECT	SEE ELECT	SEE ELECT	SEE ELECT	SEE ELECT	SEE ELECT	SEE ELECT	SEE ELECT	SEE ELECT	SEE ELECT	SEE ELECT	SEE ELECT	SEE ELECT	SEE ELECT	SEE ELECT	SEE ELECT	SEE ELECT	SEE ELECT	SEE ELECT	SEE ELECT	SEE ELECT	SEE ELECT	SEE ELECT
REMARKS	*VFEC 400	*VFEC 400	*VFEC 1200	*VFEC 800	*VFEC 800	*VFEC 1200	*VFEC 1200	*VFEC 1200	*VFEC 800	*VFEC 1200	*VFEC 400	*VFEC 400	*VFEC 2000	*VFEC 4000	*VFEC 2000	*VFEC 800	*VFEC 800	*VFEC 800	*VFEC 800	*VFEC 1200	*VFEC 1200	*VFEC 400	*VFEC 800	*VFEC 1200

* TRANE

FAN POWERED MIXING BOX - SCHEDULE (CONTINUED)

MARK	F-25	F-26	F-27	F-28 & F-29	F-30	F-31	F-32	F-33	F-34	F-35	F-36	F-37	F-38	F-39	F-40	F-41	F-42	F-43	F-44	F-45	F-46	F-47	F-48	F-49
PRIM. CFM	1395	810	420	390	520	330	1300	880	1300	390	510	390	910	520	910	680	3270	285	1100	2600	330	945	380	460
FAN CFM	1050	610	315	295	390	250	975	660	975	295	385	295	685	390	685	510	2455	214	825	1950	285	710	285	345
EXT. S.P.	.30"	.30"	.30"	.30"	.30"	.30"	.30"	.30"	.30"	.30"	.30"	.30"	.30"	.30"	.30"	.30"	.30"	.30"	.30"	.30"	.30"	.30"	.30"	.30"
INLET S.P.	.53"	.81"	.45"	.49"	.53"	.56"	.51"	.49"	.49"	.49"	.52"	.49"	.49"	.49"	.49"	.49"	.56"	.50"	.47"	.45"	.58"	.57"	.66"	.48"
FAN MTR. H.P.	1/3	1/8	1/8	1/15	1/8	1/15	1/3	1/4	1/4	1/15	1/8	1/15	1/4	1/8	1/4	1/8	1/2	1/15	1/4	1/2	1/15	1/4	1/15	1/8
INLET DIA.	12" φ	8" φ	8" φ	6" φ	8" φ	6" φ	12" φ	10" φ	12" φ	6" φ	8" φ	6" φ	10" φ	8" φ	10" φ	8" φ	18" φ	6" φ	10" φ	18" φ	6" φ	10" φ	6" φ	8" φ
ELEC. HT. KW	4	2.5	1.5	1.5	1.5	1.0	4	2.5	4	1.5	1.5	1.5	3	1.5	3	2	9	1	3.5	7.5	1	3	1	1.5
STAGES	2	2	1	1	1	1	2	2	2	1	1	1	2	1	2	2	3	1	2	3	1	2	1	1
ELEC. CHAR.	SEE ELECT	SEE ELECT	SEE ELECT	SEE ELECT	SEE ELECT	SEE ELECT	SEE ELECT	SEE ELECT	SEE ELECT	SEE ELECT	SEE ELECT	SEE ELECT	SEE ELECT	SEE ELECT	SEE ELECT	SEE ELECT	SEE ELECT	SEE ELECT	SEE ELECT	SEE ELECT	SEE ELECT	SEE ELECT	SEE ELECT	SEE ELECT
REMARKS	*VFEC 2000	*VFEC 800	*VFEC 800	*VFEC 400	*VFEC 800	*VFEC 400	*VFEC 2000	*VFEC 1200	*VFEC 1200	*VFEC 400	*VFEC 800	*VFEC 400	*VFEC 1200	*VFEC 800	*VFEC 1200	*VFEC 800	*VFEC 4000	*VFEC 400	*VFEC 1200	*VFEC 4000	*VFEC 400	*VFEC 1200	*VFEC 400	*VFEC 800

* TRANE

FAN POWERED MIXING BOX - SCHEDULE (CONTINUED)

MARK	F-50	F-51	F-52	F-53	F-54	F-55	F-56	F-57	F-58 & F-59	F-60	F-61	F-62	F-63	F-64	F-65	F-66	F-67	F-68	F-69	F-70	F-71
PRIM. CFM	660	500	720	540	300	2600	450	660	1680	730	450	1820	440	1560	480	650	450	400	750	900	900
FAN CFM	415	375	540	405	225	1950	338	495	1260	518	488	1365	330	1170	360	488	388	300	563	675	675
EXT. S.P.	.30"	.30"	.30"	.30"	.30"	.30"	.30"	.30"	.30"	.30"	.30"	.30"	.30"	.30"	.30"	.30"	.30"	.30"	.30"	.30"	.30"
INLET S.P.	.74"	.53"	.50"	.53"	.52"	.45"	.48"	.67"	.65"	.77"	.67"	.71"	.46"	.60"	.50"	.67"	.48"	.66"	.75"	.66"	.80"
FAN MTR. H.P.	1/8	1/8	1/8	1/8	1/15	1/2	1/8	1/8	1/3	1/8	1/8	1/3	1/8	1/3	1/8	1/8	1/8	1/15	1/8	1/4	1/4
INLET DIA.	8" φ	8" φ	8" φ	8" φ	6" φ	18" φ	8" φ	8" φ	12" φ	8" φ	8" φ	12" φ	8" φ	12" φ	8" φ	8" φ	8" φ	6" φ	8" φ	10" φ	10" φ
ELEC. HT. KW	2	1.5	2	1.5	1	7.5	1.5	2	5	2	2	5.5	1.5	4.5	1.5	2	1.5	1.5	2.5	3.0	3.0
STAGES	2	1	2	1	1	3	1	2	3	2	2	3	1	3	1	2	1	1	2	2	2
ELEC. CHAR.	SEE ELECT	SEE ELECT	SEE ELECT	SEE ELECT	SEE ELECT	SEE ELECT	SEE ELECT	SEE ELECT	SEE ELECT	SEE ELECT	SEE ELECT	SEE ELECT	SEE ELECT	SEE ELECT	SEE ELECT	SEE ELECT	SEE ELECT	SEE ELECT	SEE ELECT	SEE ELECT	SEE ELECT
REMARKS	*VFEC 800	*VFEC 800	*VFEC 800	*VFEC 800	*VFEC 400	*VFEC 4000	*VFEC 800	*VFEC 800	*VFEC 2000	*VFEC 800	*VFEC 800	*VFEC 2000	*VFEC 800	*VFEC 800	*VFEC 800	*VFEC 800	*VFEC 800	*VFEC 800	*VFEC 400	*VFEC 800	*VFEC 1200

* TRANE

APR 2 8 1985
 DEPARTMENT OF
 COMMUNITY DEVELOPMENT

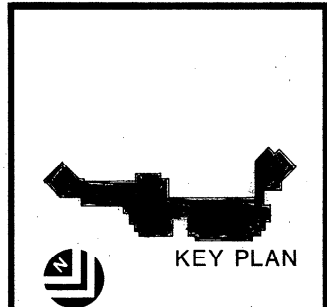

RELLY LINDOON PRESSLEY
 Design Professionals
 190 Fourteenth Street Northwest
 Atlanta, Georgia 30316
 404/561-6300

[Handwritten signature]

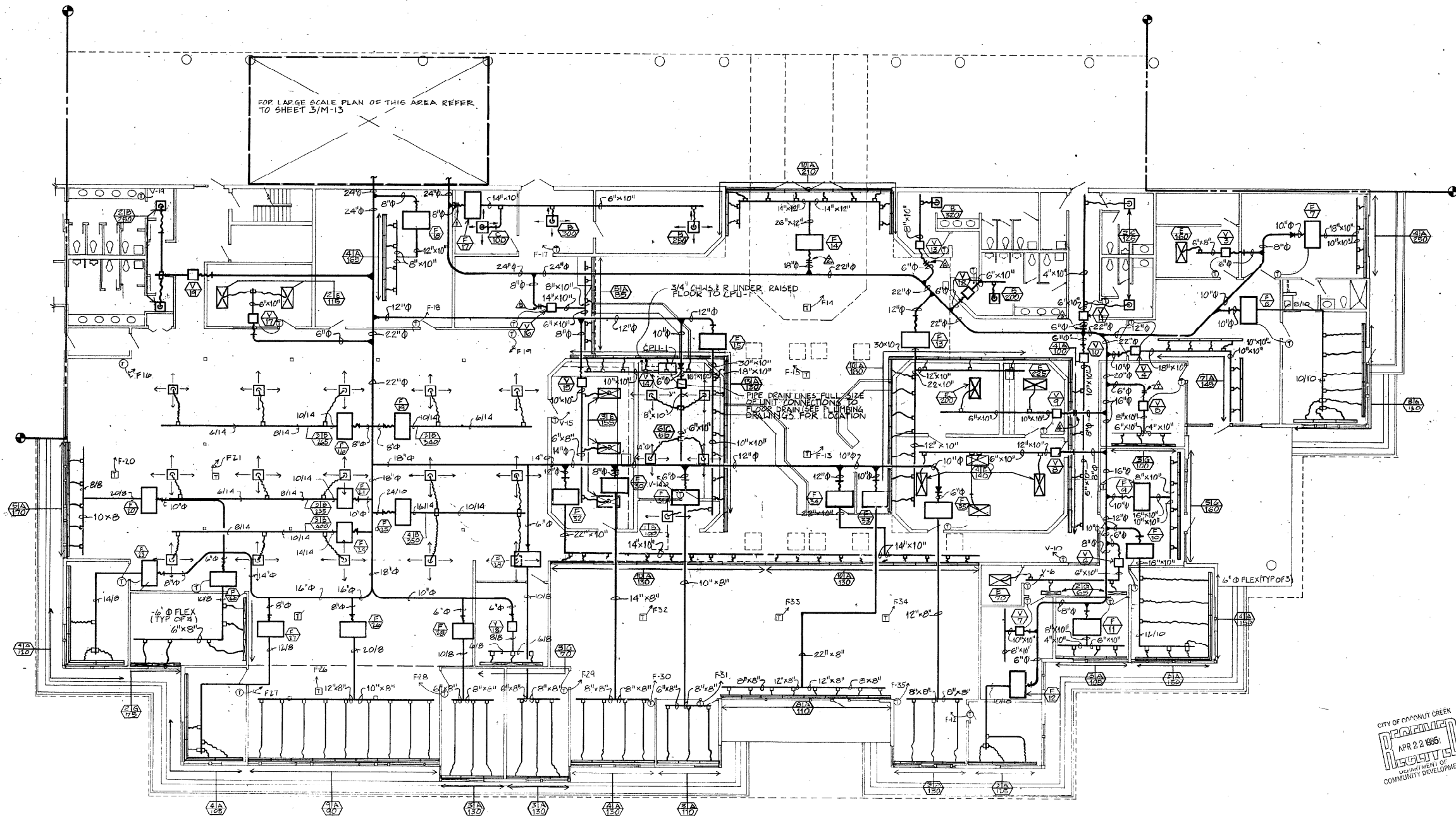

CITY OF COCONUT CREEK
RECEIVED
 APR 22 1995
 DEPARTMENT OF
 COMMUNITY DEVELOPMENT

1/ADMINISTRATION BUILDING FLOOR PLAN-HVAC - SUPPLY SYSTEM

(1/8"=1'-0")
 NOTES:
 1. FLEXIBLE DUCT SIZE SHALL BE SAME SIZE AS UNIT OR DIFFUSER INLET DIA.
 2. ALL RECTANGULAR 90° ELBOW SHALL BE PROVIDED WITH TURNING VANES.
 ORIF. DIA.
 ▲ 6.00 ▲ 5.50
 ▲ 11.50 ▲ 7.00
 ▲ 4.00
 ▲ 5.50
 ▲ 6.00
 ▲ 4.00
 ▲ 1.50

KEY PLAN

lundstrom kelly pressley
 ARCHITECTS
 196 Hammond Street, Tallahassee, Florida 32302
 TEL: 904-224-2255 FAX: 904-224-2256

M-5

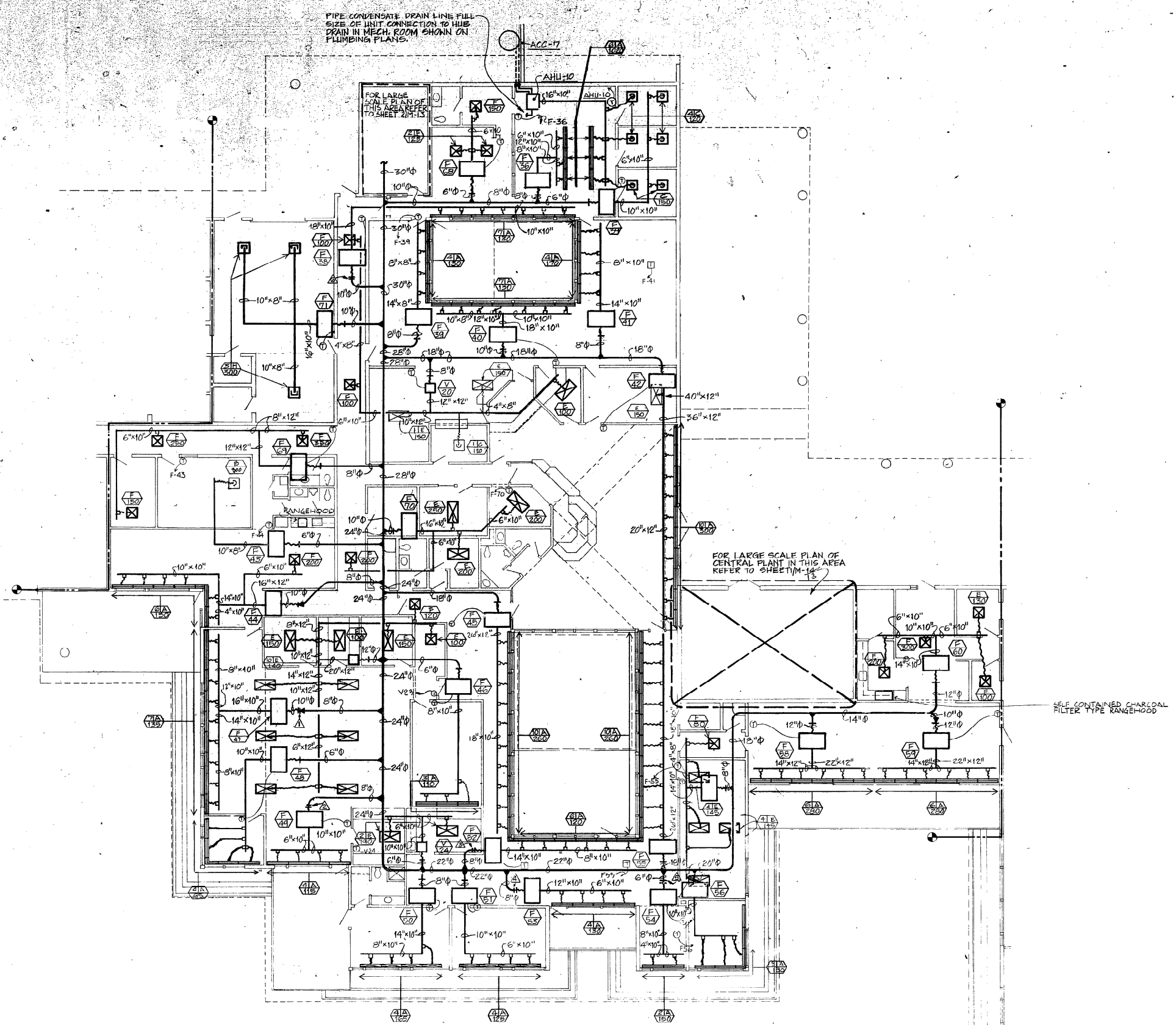

1/PUBLIC SAFETY BUILDING FLOOR PLAN-HVAC - SUPPLY SYSTEM

1/8"=1'-0"

NOTES:

- 1) FLEXIBLE DUCT SIZE SHALL BE SAME SIZE AS UNIT OR DIFFUSER INLET DIA.
- 2) ALL RECTANGULAR 90° ELBOW SHALL BE PROVIDED WITH TURNING VANES OR 1/2" DIA.

▲ 750	▲ 5.50	▲ 5.50
▲ 5.50	▲ 5.50	▲ 4.00

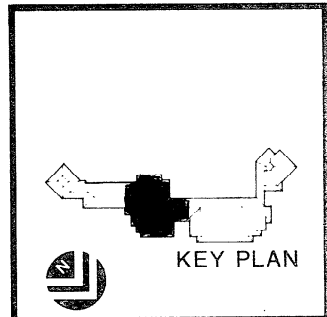

lundstrom presley
 KELLY LUNDSTROM PRESLEY
 DESIGN PROFESSIONAL
 APR 22 1985
 CITY OF COCONUT CREEK
 RECEIVED
 DEPARTMENT OF
 COMMUNITY DEVELOPMENT

Handwritten initials/signature

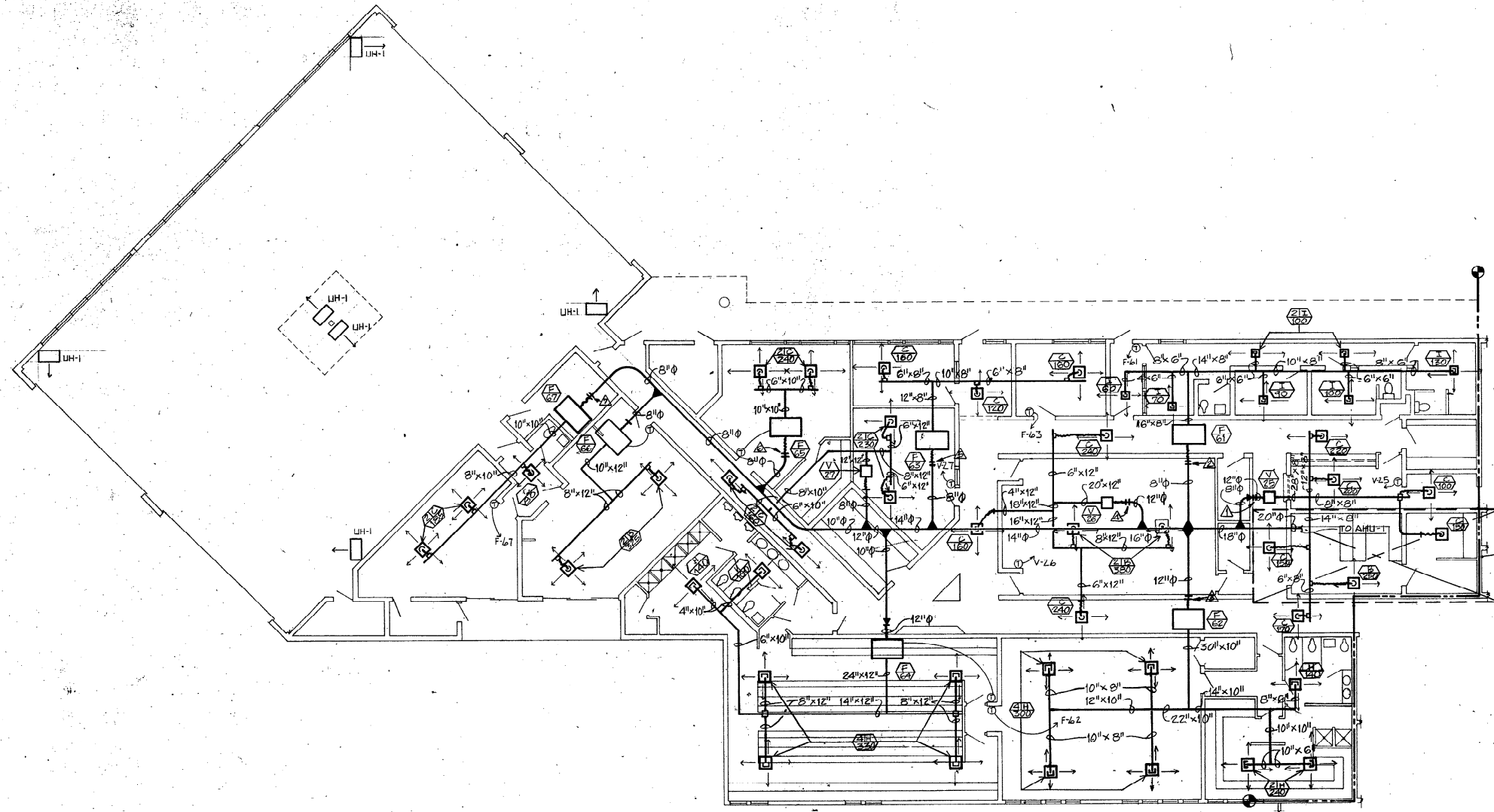

FOR LARGE SCALE PLAN OF MEZZAINE ABOVE REFER TO DWG 111-13

1 DETENTION & APPARATUS BUILDING FLOOR PLAN-HVAC- SUPPLY SYSTEM
(178'-1'-00")

- NOTES:**
1. FLEXIBLE DUCT SIZE SHALL BE SAME SIZE AS UNIT OR DIFFUSER INLET DIA.
 2. ALL RECTANGULAR 90° ELBOW SHALL BE PROVIDED WITH TURNING VANES.

- ORIF. DIA.**
- ▲ 3.00
 - ▲ 6.00
 - ▲ 9.00
 - ▲ 8.00
 - ▲ 5.50
 - ▲ 5.50

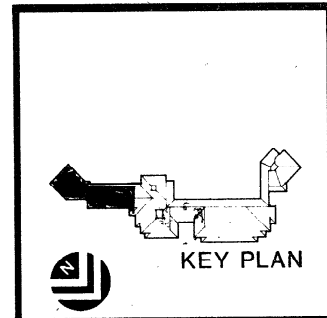

KEY PLAN

lundstrom pressley
KELLY LUNDSTROM-PRESSLEY
Design Professionals
496 Fourteenth Street North, NE
Atlanta, Georgia 30316
404-881-9363

DATE: 3/20/95	REVISIONS:
DRAWN: KLP	
CHECKED: DLG	
SHEET: 7	
OF: 16	
M-7	

COCONUT CREEK GOVERNMENT CENTER

E.H. SAAR & ASSOC., INC.
ARCHITECTS: LAND PLANNING, INTERIORS, LANDSCAPE DESIGN

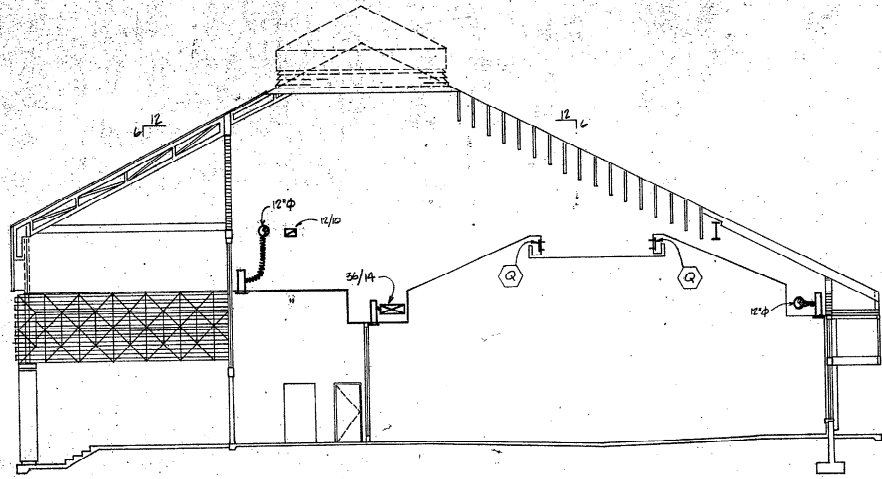

2/SECTION "A-A" (1/8" = 1'-0")

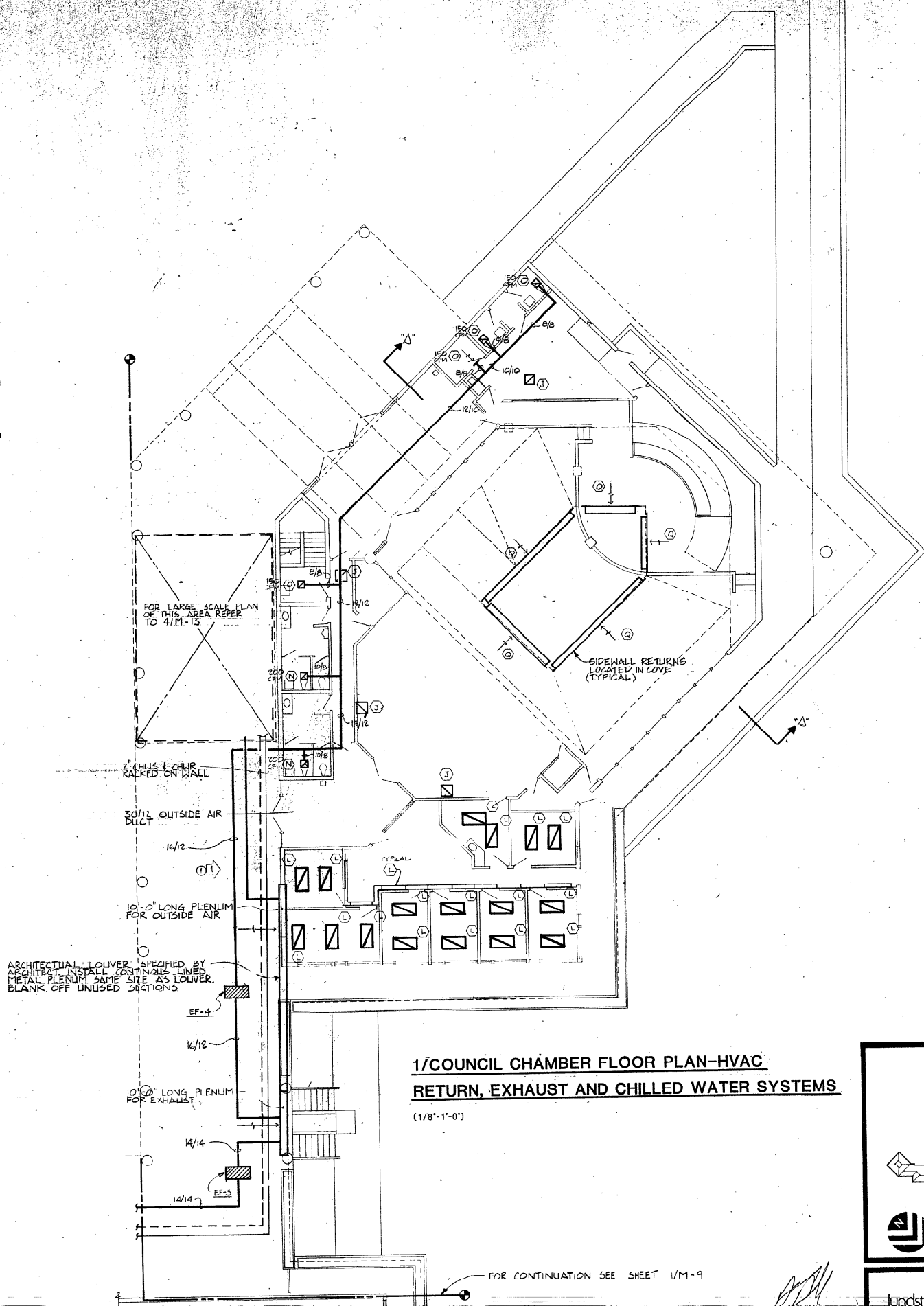

1/COUNCIL CHAMBER FLOOR PLAN-HVAC
RETURN, EXHAUST AND CHILLED WATER SYSTEMS
(1/8" = 1'-0")

ARCHITECTURAL LOUVER SPECIFIED BY ARCHITECT. INSTALL CONTINUOUS LINED METAL PLENUM SAME SIZE AS LOUVER. BLANK OFF UNUSED SECTIONS.

1/4\"/>

3/8\"/>

10'-0\"/>

10'-0\"/>

14/14

14/14

SIDEWALL RETURNS LOCATED IN COVE (TYPICAL)

FOR LARGE SCALE PLAN OF THIS AREA REFER TO 4/M-15

FOR CONTINUATION SEE SHEET 1/M-9

CITY OF PALM BEACH
APPROVED
APR 22 1985
DEPARTMENT OF
COMMUNITY DEVELOPMENT

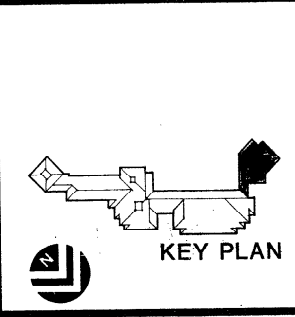

KEY PLAN

RELLY LUNDSTROM PRESSLEY
Design Professional
198 Fourteenth Street Northwest
Atlanta, Georgia 30318
(404) 881-6565

E.H. SAAR & ASSOC., INC.
ARCHITECTS: LAND PLANNING, INTERIORS, LANDSCAPE DESIGN
109 Southpark Drive, Atlanta, Georgia 30328 Telephone 404/252-1100

PLEASE PRINT AND SIGN ALL DIMENSIONS, ALL NOTES, ALL MATERIALS, ALL FINISHES, ALL SYMBOLS, ALL EQUIPMENT, ALL FIXTURES, ALL FURNITURE, ALL LIGHTING, ALL MECHANICAL, ALL ELECTRICAL, ALL PLUMBING, ALL PAINT, ALL WALLS, ALL FLOORS, ALL CEILING, ALL ROOFING, ALL EXTERIOR FINISHES, ALL INTERIOR FINISHES, ALL HARDWARE, ALL MIRRORS, ALL CASES, ALL DISPLAYS, ALL SIGNAGE, ALL GRAPHICS, ALL ARTWORK, ALL LANDSCAPE, ALL TREES, ALL PLANTS, ALL STONES, ALL METALS, ALL GLASS, ALL CERAMIC, ALL TILE, ALL CARPET, ALL FLOORING, ALL WALLPAPER, ALL PAINTS, ALL STAIN, ALL VARNISH, ALL POLISH, ALL WAX, ALL OIL, ALL GREASE, ALL SOAP, ALL DETERGENT, ALL CLEANER, ALL DISINFECTANT, ALL ANTISEPTIC, ALL ANTI-BACTERIAL, ALL VIRICIDE, ALL FUNGICIDE, ALL MOLDICIDE, ALL RODENTICIDE, ALL INSECTICIDE, ALL TERMITICIDE, ALL ANTI-CORROSION, ALL ANTI-RUST, ALL ANTI-SCALE, ALL ANTI-FODDER, ALL ANTI-ODOR, ALL ANTI-STATIC, ALL ANTI-CORROSIVE, ALL ANTI-ACID, ALL ANTI-ALKALI, ALL ANTI-OXIDANT, ALL ANTI-FLAME, ALL ANTI-FIRE, ALL ANTI-SMOKING, ALL ANTI-SMELL, ALL ANTI-TOXIC, ALL ANTI-CANCER, ALL ANTI-AGING, ALL ANTI-WEAR, ALL ANTI-TEAR, ALL ANTI-SCRATCH, ALL ANTI-ABRADE, ALL ANTI-IMPACT, ALL ANTI-CRACK, ALL ANTI-FRAGILE, ALL ANTI-BREAK, ALL ANTI-SPLIT, ALL ANTI-PEEL, ALL ANTI-FLAKE, ALL ANTI-CHIPS, ALL ANTI-SCUFF, ALL ANTI-SCOUR, ALL ANTI-EROSION, ALL ANTI-WEAR, ALL ANTI-TEAR, ALL ANTI-SCRATCH, ALL ANTI-ABRADE, ALL ANTI-IMPACT, ALL ANTI-CRACK, ALL ANTI-FRAGILE, ALL ANTI-BREAK, ALL ANTI-SPLIT, ALL ANTI-PEEL, ALL ANTI-FLAKE, ALL ANTI-CHIPS, ALL ANTI-SCUFF, ALL ANTI-SCOUR, ALL ANTI-EROSION.

COCONUT CREEK GOVERNMENT CENTER

SHEET	S	of	16	REVISIONS
				DATE
M-8				

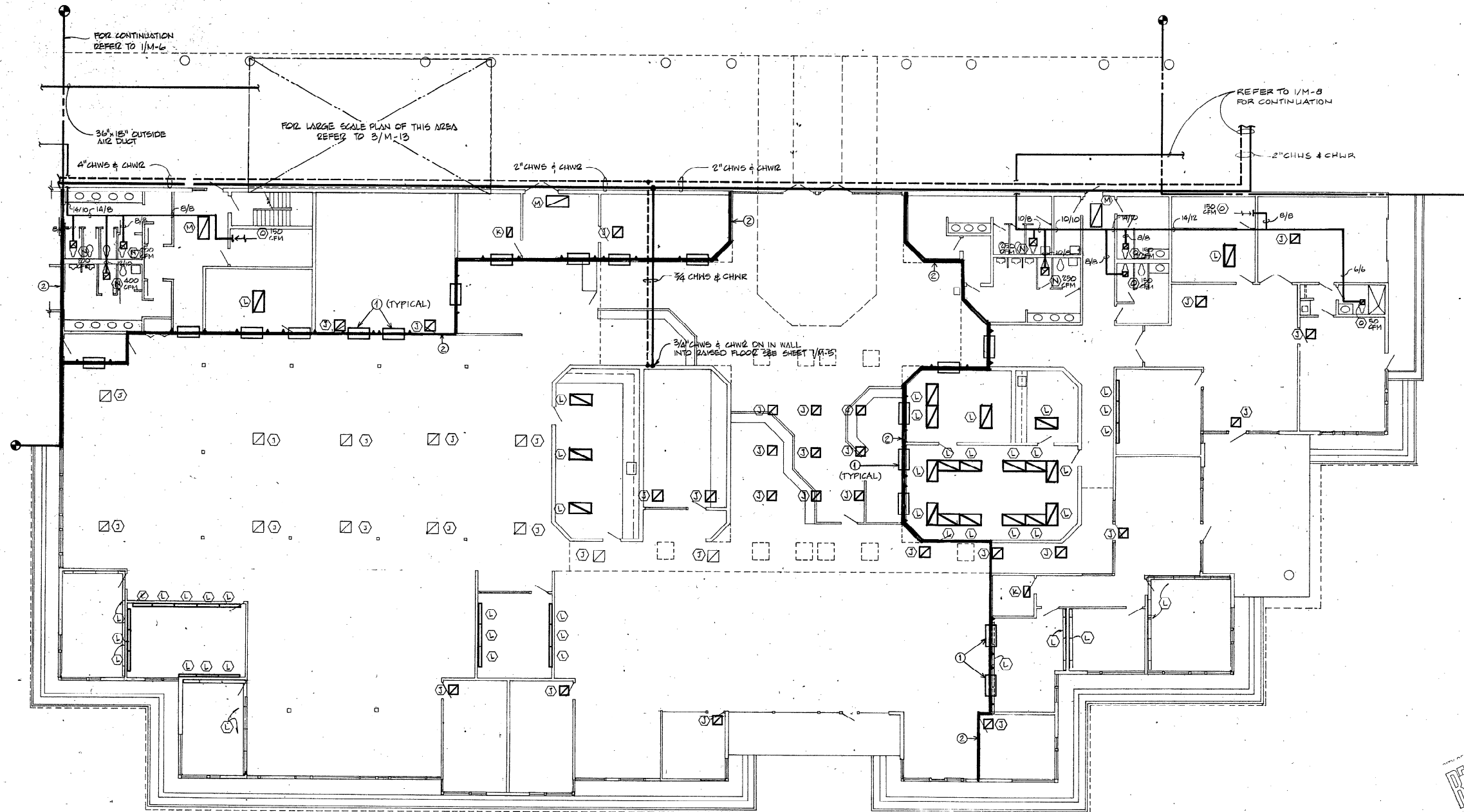

**1/ADMINISTRATION BUILDING FLOOR PLAN-HVAC
RETURN, EXHAUST AND CHILLED WATER SYSTEMS**

(1/8"=1'-0")

- NOTES
- ① PROVIDE OPENINGS WITH FIRE DAMPER IN DRAFT BARRIERS ABOVE CEILING OPENING TO 48"X48"
 - ② INDICATES DRAFT BARRIER IN PLENUM (REFER TO ARCHITECTURAL DWGS)

APPROVED
APR 22 1985
RECEIVED
DEPARTMENT OF
COMMUNITY DEVELOPMENT

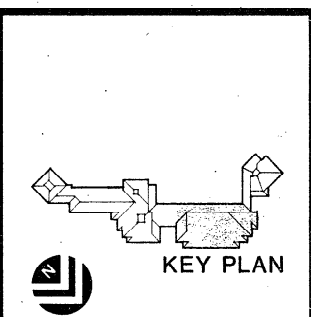

KELLY LUNDSTROM PRESSLEY
Design Professionals
108 Fourteenth Street Northwest
Atlanta, Georgia 30316
(404) 881-6565

DATE	BY	CHKD BY	DESCRIPTION
3/18/85	KL	KL	ISSUED FOR PERMIT
9			

E.H. SAAR & ASSOC., INC.
ARCHITECTS: LAND PLANNING INTERIORS, LANDSCAPE DESIGN
180 South Peachtree Avenue, Suite 1200, Atlanta, Georgia 30303, Telephone 525-1777

THIS DOCUMENT AND ALL RIGHTS THEREIN ARE RESERVED BY E.H. SAAR & ASSOC., INC. NO PART OF THIS DOCUMENT MAY BE REPRODUCED OR TRANSMITTED IN ANY FORM OR BY ANY MEANS, ELECTRONIC OR MECHANICAL, INCLUDING PHOTOCOPYING, RECORDING, OR BY ANY INFORMATION STORAGE AND RETRIEVAL SYSTEM, WITHOUT THE WRITTEN PERMISSION OF E.H. SAAR & ASSOC., INC.

COCONUT CREEK TOWNMENT CENTER

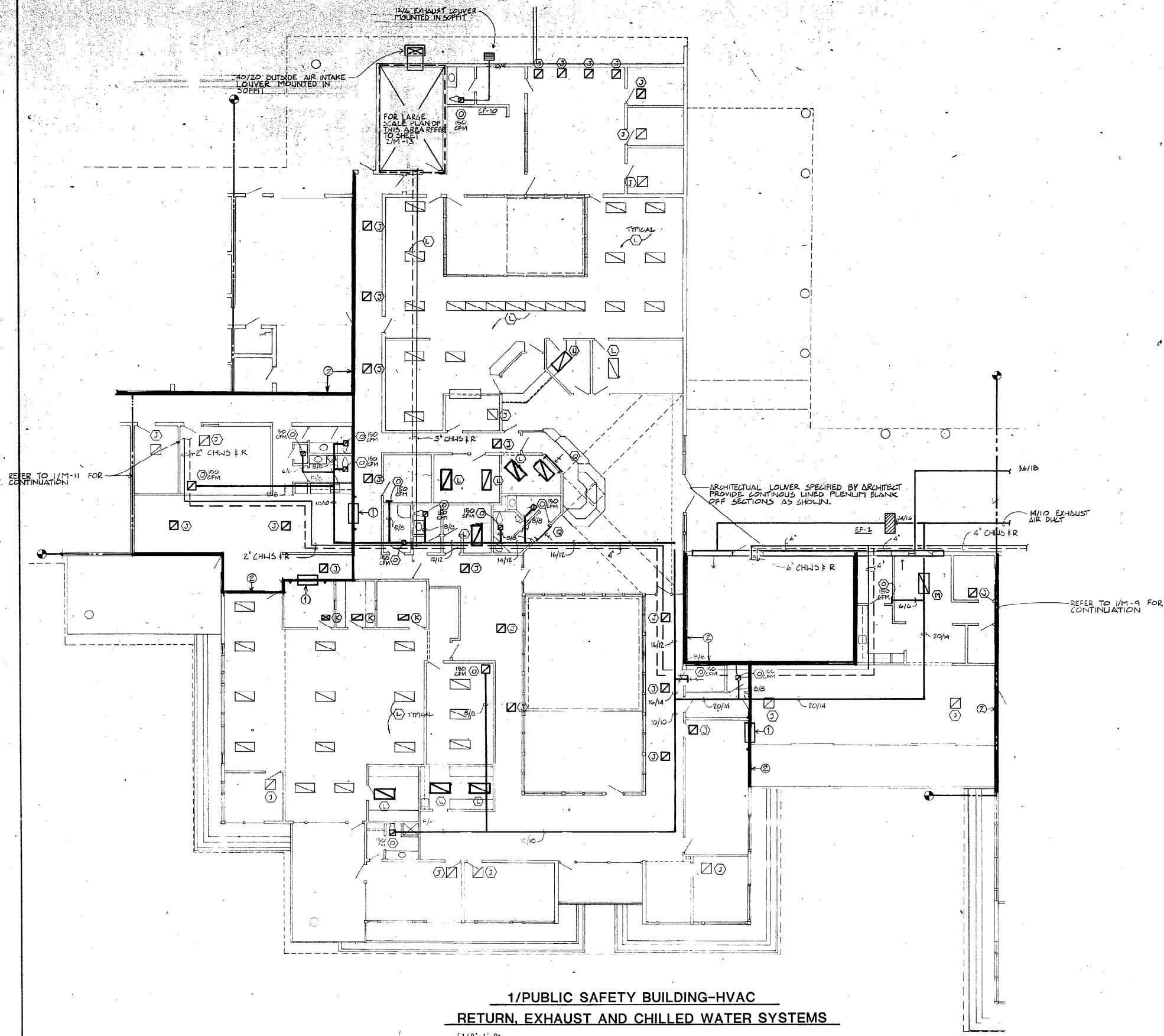

**1/PUBLIC SAFETY BUILDING-HVAC
RETURN, EXHAUST AND CHILLED WATER SYSTEMS**

(1/8"=1'-0")

NOTES

① PROVIDE OPENINGS WITH FIRE DAMPER IN DRAFT BARRIERS ABOVE CEILING OPENING TO 48"x48"

② INDICATES DRAFT BARRIER IN PLENUM (REFER TO ARCHITECTURAL DWGS)

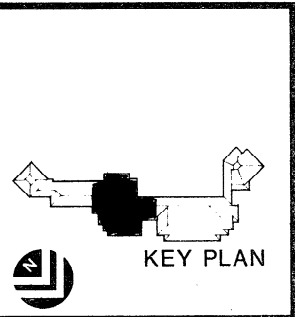

lundstrom kelly pressley
DESIGN ARCHITECTS

KELLY LUNDSTROM PRESSLEY
Design Architects
100 Fourteenth Street, Northwest
Atlanta, Georgia 30318
404.525.2500

APPROVED
APR 22 1985
COMMUNITY DEVELOPMENT

E.H. SAAR & ASSOC., INC.
ARCHITECTS: LAND PLANNING, INTERIORS, LANDSCAPE DESIGN
105 South 13th Avenue, Decatur, GA 30030, Phone: 404.377.1111

THIS PLAN IS THE PROPERTY OF E.H. SAAR & ASSOC., INC. IT IS TO BE USED ONLY FOR THE PROJECT AND SITE SPECIFICALLY IDENTIFIED HEREON. IT IS NOT TO BE REPRODUCED, COPIED, OR TRANSMITTED IN ANY FORM OR BY ANY MEANS, ELECTRONIC OR MECHANICAL, INCLUDING PHOTOCOPYING, RECORDING, OR BY ANY INFORMATION STORAGE AND RETRIEVAL SYSTEM, WITHOUT THE WRITTEN PERMISSION OF E.H. SAAR & ASSOC., INC.

COCONUT CREEK GOVERNMENT CENTER

M-10

DATE: 3/29/85
DRAWN BY: KLP
CHECKED BY: DLQ

DLQ

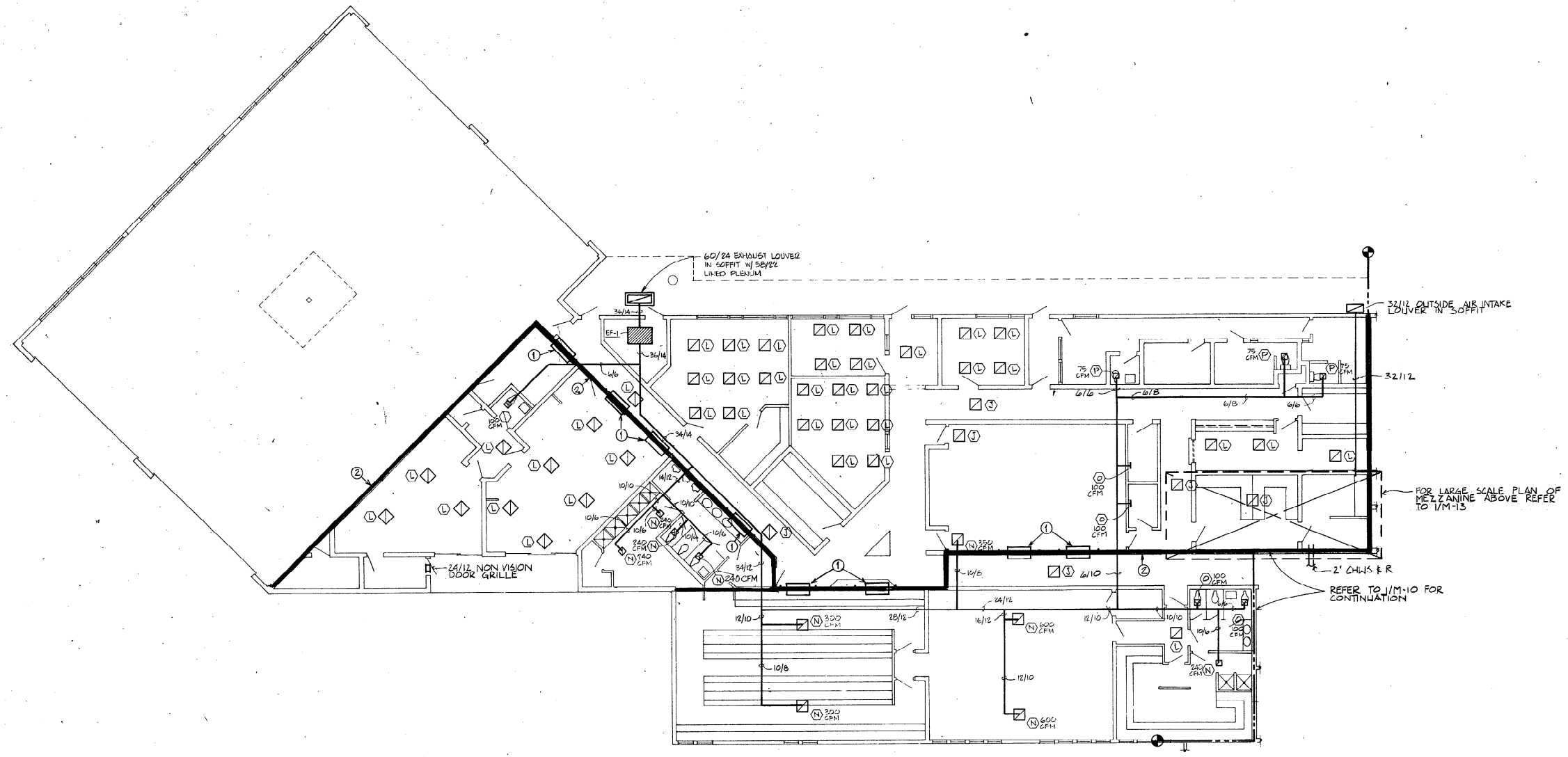

**1/DETENTION & APPARATUS BUILDING FLOOR PLAN-HVAC
RETURN, EXHAUST AND CHILLED WATER SYSTEMS**

(1/8"=1'-0")

- NOTES
- ① PROVIDE OPENINGS WITH FIRE DAMPER IN DRAFT BARRIERS ABOVE CEILING OPENING TO 48" x 48"
 - ② INDICATES DRAFT BARRIER IN PLENUM (REFER TO ARCHITECTURAL PAGES.)

APPROVED
APR 22 1995
DEPARTMENT OF
COMMUNITY DEVELOPMENT

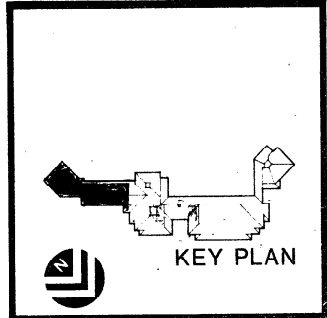

kelly lundstrom pressley
KELLY LUNDSTROM PRESSLEY
Design Professionals
108 Peachtree Street, N.W., Suite 1000
Atlanta, Georgia 30308
404.881.5565

E.H. SAAR & ASSOC., INC.
ARCHITECTS: LAND PLANNING, INTERIORS, LANDSCAPE DESIGN

THIS DOCUMENT AND THE INFORMATION CONTAINED HEREIN ARE THE PROPERTY OF E.H. SAAR & ASSOC., INC. AND ARE TO BE USED ONLY FOR THE PROJECT AND SITE SPECIFICALLY IDENTIFIED HEREIN. ANY REUSE OR MODIFICATION OF THIS DOCUMENT WITHOUT THE WRITTEN CONSENT OF E.H. SAAR & ASSOC., INC. IS PROHIBITED.

COCONUT CREEK GOVERNMENT CENTER

DATE	3/26/95	REVISIONS
DRAWN BY	KL	
CHECKED BY		
SHEET	11	OF 16
M-11		

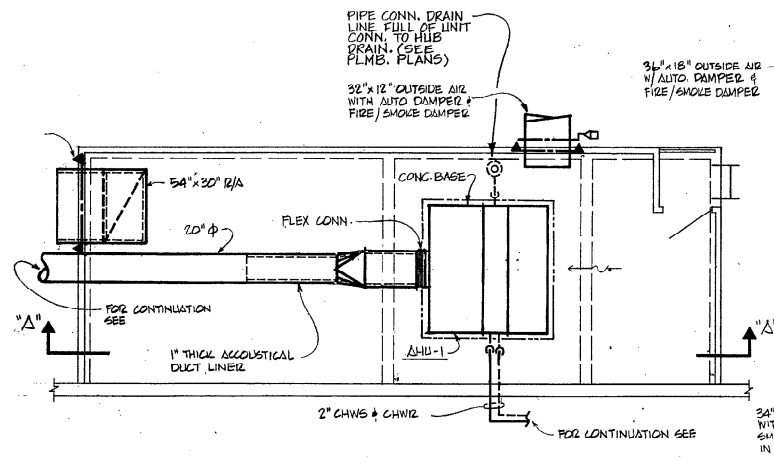

1/PART PLAN-DETENTION & APPARATUS-HVAC (1/4"-1'-0")

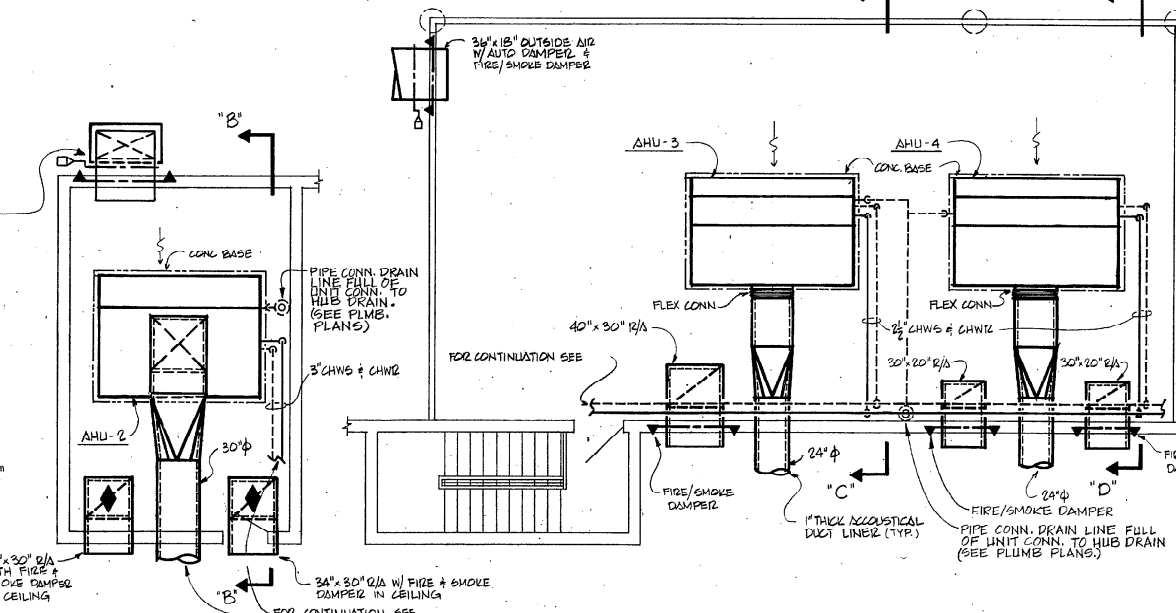

2/PART PLAN-PUBLIC SAFETY-HVAC (1/4"-1'-0")

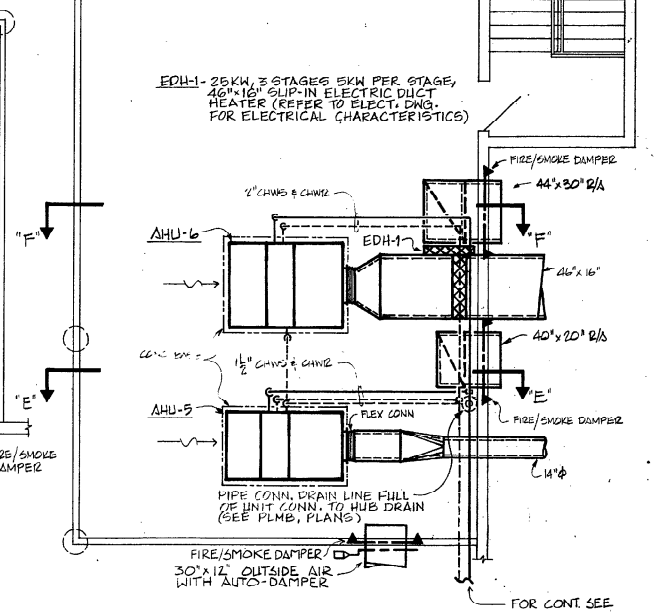

3/PART PLAN-ADMINISTRATION-HVAC (1/4"-1'-0")

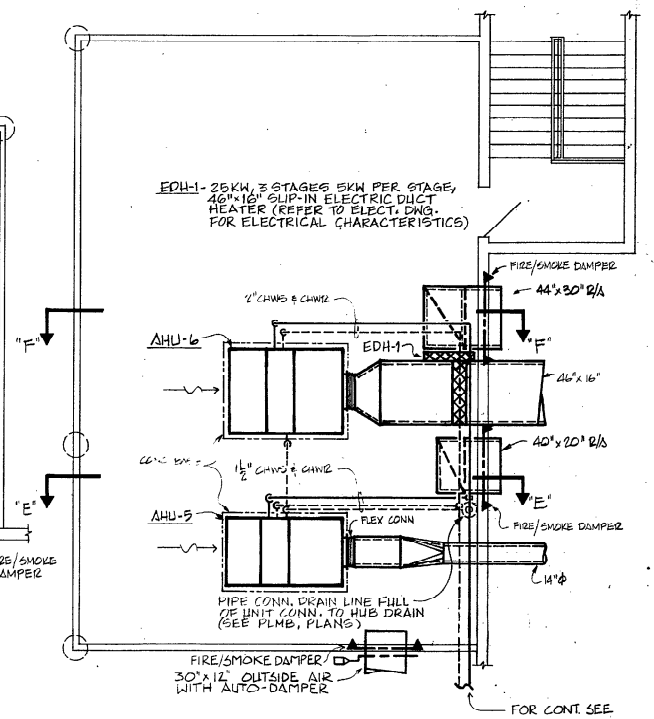

4/PART PLAN-COUNCIL CHAMBERS-HVAC (1/4"-1'-0")

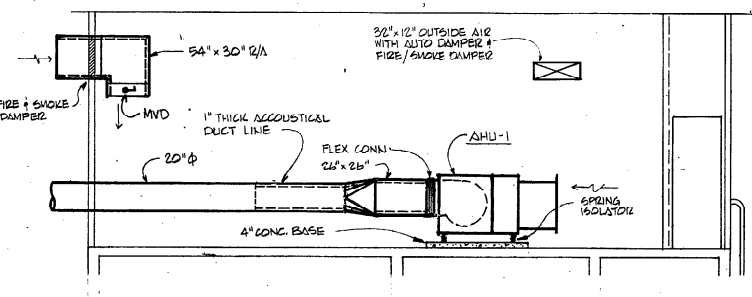

5/SECTION "A-A" (1/4"-1'-0")

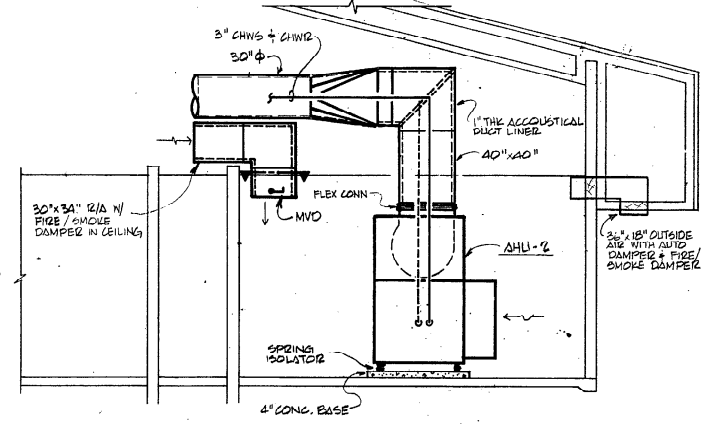

6/SECTION "B-B" (1/4"-1'-0")

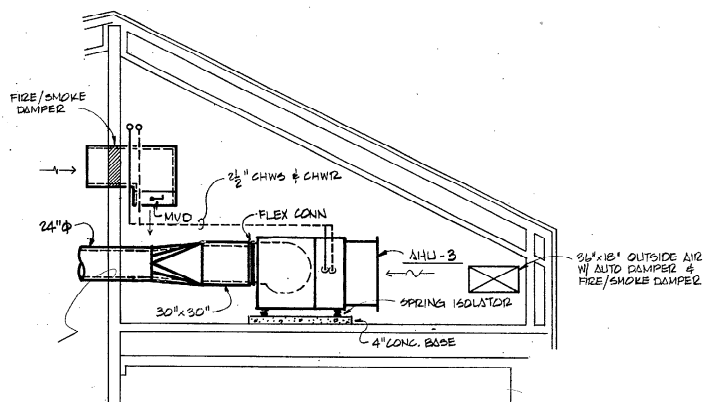

7/SECTION "C-C" (1/4"-1'-0")

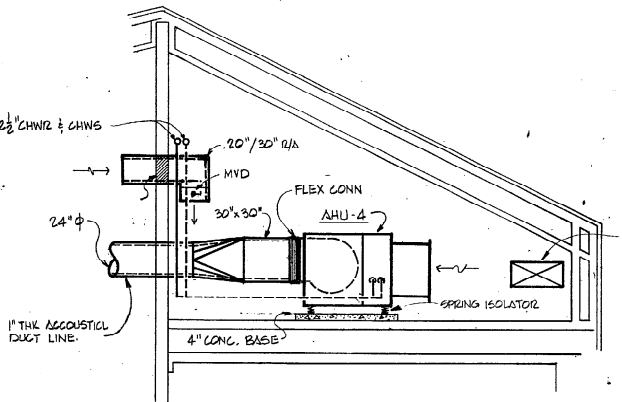

8/SECTION "D-D" (1/4"-1'-0")

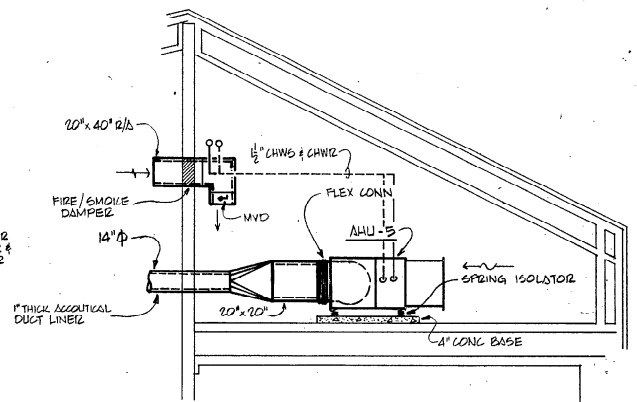

9/SECTION "E-E" (1/4"-1'-0")

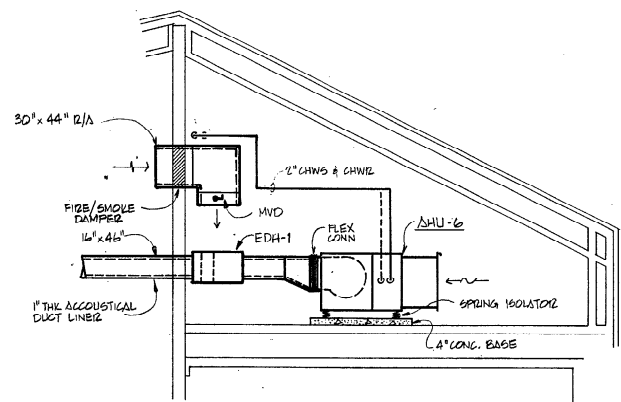

10/SECTION "F-F" (1/4"-1'-0")

EDH-1- 25KW, 3-STAGES 5KW PER STAGE, 46"x16" SLIP-IN ELECTRIC DUCT HEATER (REFER TO ELECT. DWG. FOR ELECTRICAL CHARACTERISTICS)

APPROVED
APR 22 1985
RECEIVED
COMMUNITY DEVELOPMENT

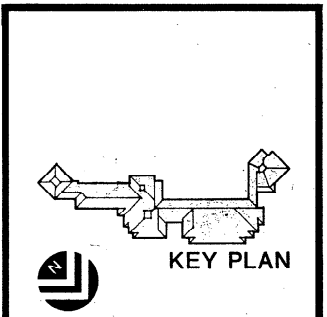

KELLY LUNDSTROM PRESSLEY
Design Professionals
198 Fourteenth Street Northwest
Atlanta, Georgia 30316
(404) 581-6555

E.H. SAAR & ASSOC., INC.
ARCHITECTS: LAND PLANNING, INTERIORS, LANDSCAPE DESIGN

THIS DOCUMENT IS THE PROPERTY OF E.H. SAAR & ASSOC., INC. IT IS TO BE USED ONLY FOR THE PROJECT AND SITE SPECIFICALLY IDENTIFIED HEREON. IT IS NOT TO BE REPRODUCED OR TRANSMITTED IN ANY FORM OR BY ANY MEANS, ELECTRONIC OR MECHANICAL, INCLUDING PHOTOCOPYING, RECORDING, OR BY ANY INFORMATION STORAGE AND RETRIEVAL SYSTEM.

COCONUT CREEK GOVERNMENT CENTER

DATE	REVISION
3/20/85	1
SHAWN KLP	CHECKED DLR
M-12	

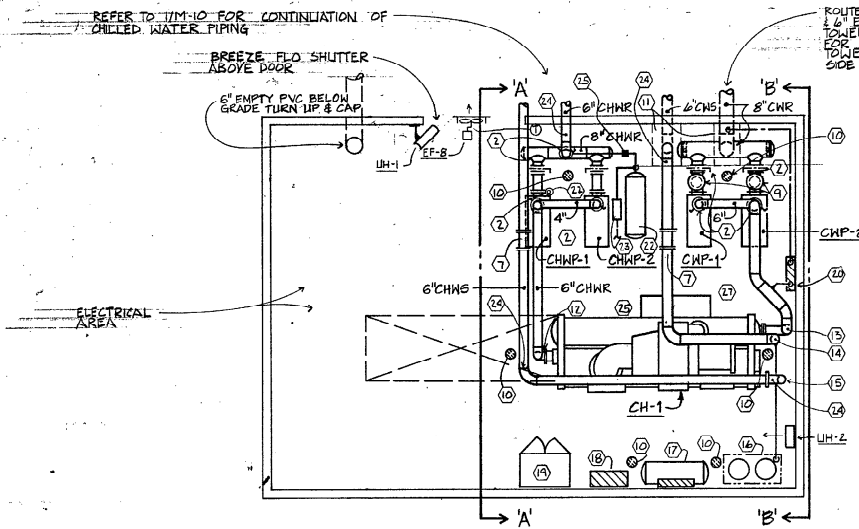

1/PART FLOOR PLAN-CENTRAL PLANT (1/4"-1'-0")

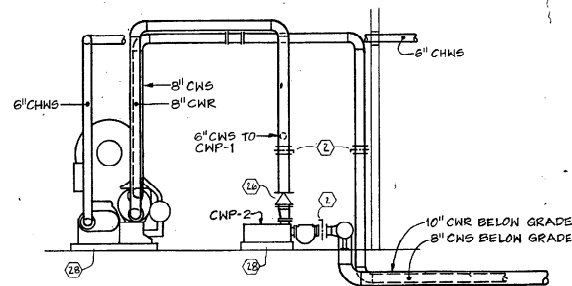

3/SECTION B-B-CENTRAL PLANT (1/4"-1'-0")

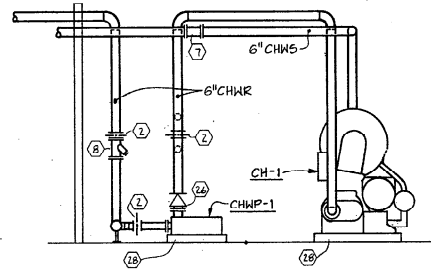

5/SECTION A-A-CENTRAL PLANT (1/4"-1'-0")

REFER TO 7/M-10 FOR CONTINUATION OF CHILLED WATER PIPING

BREEZE FLD. SHUTTER ABOVE DOOR

6" EMPTY PVC BELOW GRADE TURN UP & CAP

UH-1

UH-2

CH-1

CHMP-1

CHMP-2

6" CHNS

6" CHNR

6" CHNS

8" CNR

ROUTE CONDENSER WATER SUPPLY RETURN TO EMPTY PVC BELOW GRADE TO COOLING TOWER YARD. SEE ARCHITECTURAL SITE PLAN FOR DISTANCE AND TURN FOR COOLING TOWER YARD. NO JOINTS ALLOWED UNDER SIDE WALLS OR ANY OTHER CONCRETE STRUCTURE.

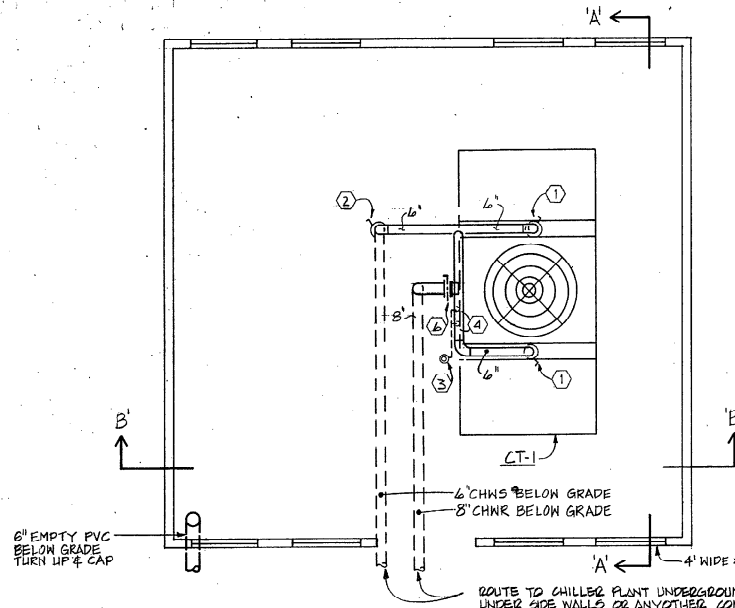

2/PART PLAN-COOLING TOWER YARD (1/4"-1'-0")

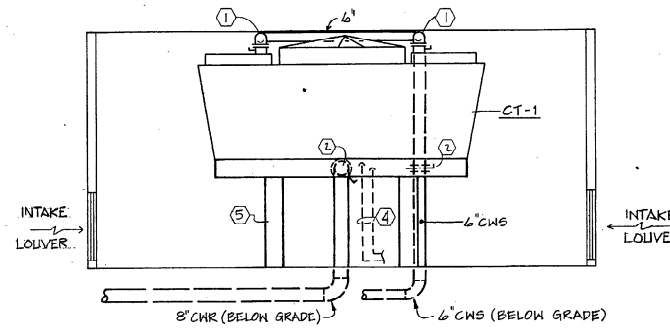

4/SECTION A-A-COOLING TOWER YARD (1/4"-1'-0")

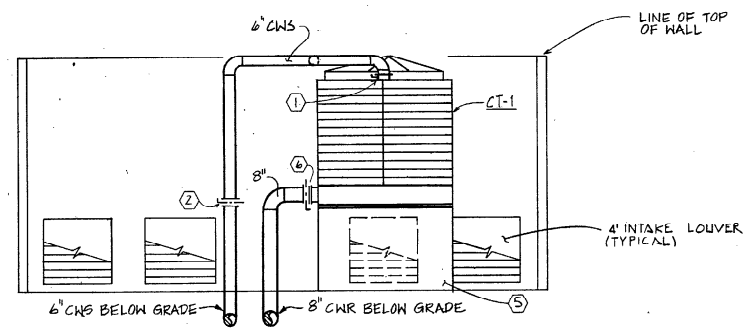

6/SECTION B-B-COOLING TOWER YARD (1/4"-1'-0")

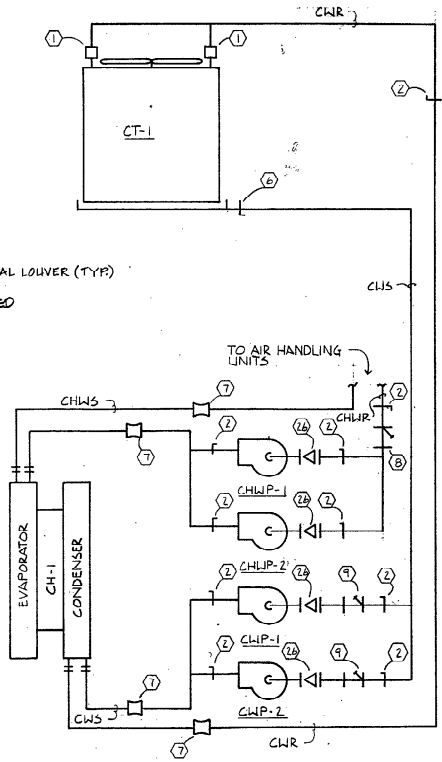

7/FLOW DIAGRAM (SCHEMATIC ONLY)

LEGEND

- 1 6" COOLING TOWER BALANCING VALVE.
- 2 6" BUTTERFLY VALVE.
- 3 HUB DRAIN (REFER TO SITE ENGINEERS PLANS).
- 4 COOLING TOWER OVERFLOW AND DRAIN LINES, SAME SIZE AS UNIT CONNECTIONS, ROUTE TO HUB DRAIN.
- 5 COOLING TOWER SUPPORT (REFER TO STRUCTURAL PLANS)
- 6 8" BUTTERFLY VALVE.
- 7 VENTURI FLOW STATION.
- 8 6" Y TYPE STRAINER WITH BLOW DOWN PIPE TO FLOOR DRAIN.
- 9 BASKET TYPE STRAINER WITH BLOW DOWN PIPE TO FLOOR DRAIN.
- 10 FLOOR DRAIN (REFER TO PLUMBING PLANS)
- 11 CONCRETE PIPE PIT FOR CONDENSER WATER PIPE'S BELOW GRADE, 3' WIDE X 6' LONG (MIN) DEPTH TO BE DETERMINED IN FIELD. PROVIDE WITH OPEN STEEL GRATE.
- 12 6" CHNR DOWN TO CHILLER (REFER TO 2/M-15 FOR PIPING DETAIL)
- 13 6" CONDENSER WATER SUPPLY DOWN TO CHILLER (REFER TO 2/M-15 FOR PIPING DETAIL).
- 14 8" CONDENSER WATER RETURN DOWN TO CHILLER (REFER TO 2/M-15 FOR PIPING DETAIL).
- 15 6" CHNS DOWN TO CHILLER (REFER TO 2/M-15 FOR DETAIL)
- 16 CHEMICAL FEED TANKS WITH PUMPS MOUNTED ON 4" CONCRETE BASE (REFER TO 3/M-15)
- 17 DUPLEX CONTROL AIR COMPRESSOR MOUNTED ON 4" CONCRETE BASE (REFER TO 4/M-15)
- 18 REFRIGERATED AIR DRYER MOUNTED ON WALL 60" AFF (REFER TO 4/M-15).
- 19 REMOTE CHILLER MOTOR STARTER, MOUNT ON 4" CONCRETE BASE.
- 20 FLOW THRU CONDUCTIVITY CELL MOUNTED ON WALL 60" AFF (REFER TO 3/M-15)
- 21 SHOT TYPE CHEMICAL FEED UNIT (REFER TO 7/M-15)
- 22 100 GALLON EXPANSION TANK (REFER TO 5/M-15)
- 23 COMBINATION PRESSURE REDUCING AND REGULATING STATION.
- 24 AUTOMATIC AIR VENT.
- 25 SLOW CLOSING SOLENOID VALVE.
- 26 NON-SLAM CHECK VALVE.
- 27 2" COOLING TOWER WATER MAKE-UP.
- 28 4" (MIN) HOUSEKEEPING PAD WITH EXTENSION BASE ON TOP HEIGHT TO BE DETERMINED IN FIELD.

E.H. SAAR & ASSOC., INC.
 ARCHITECTS, LAND PLANNING, INTERIORS, LANDSCAPE DESIGN
 105 Southwest 12th Avenue, Inverness, FL 34450, Telephone: (352) 421-1041

COCONUT CREEK GOVERNMENT CENTER

CITY OF COCONUT CREEK
 APR 22 1995
 DEPARTMENT OF COMMUNITY DEVELOPMENT



lundstrom pressley
 KELLY LUNDSTROM PRESSLEY
 Design Professionals
 108 Fourteenth Street Northwest
 Atlanta, Georgia 30318
 404.861.6565

DATE: 3/26/95
 DRAWN BY: KLP
 CHECKED BY: DLG
 SHEET NO: M-13

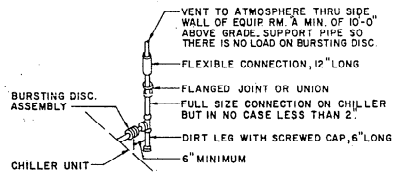

1/REFRIGERANT RELIEF PIPING
NOT TO SCALE

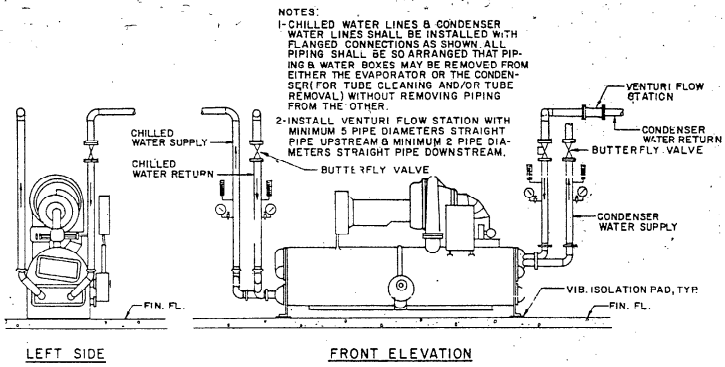

2/CENTRIFUGAL CHILLER
CHILLED WATER & CONDENSER WATER PIPING
NOT TO SCALE

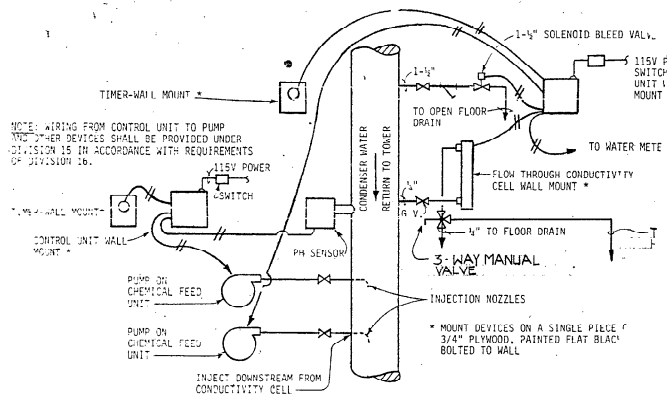

3/SCHEMATIC-PROPORTION FEED & AUTO. BL
SYSTEM FOR CONDENSER WATER SYSTEM
NOT TO SCALE

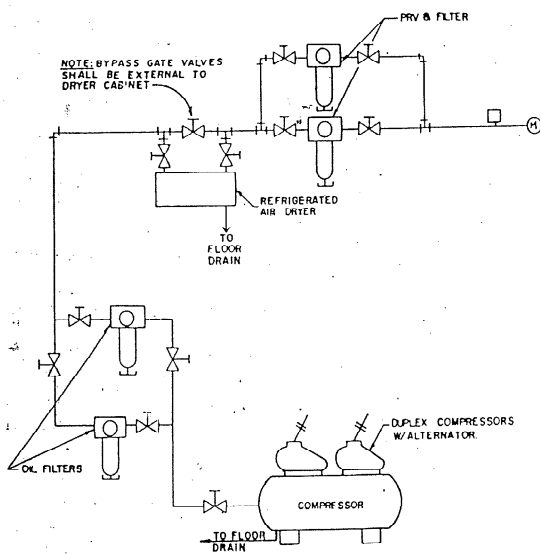

4/CONTROL AIR COMPRESSOR
NOT TO SCALE

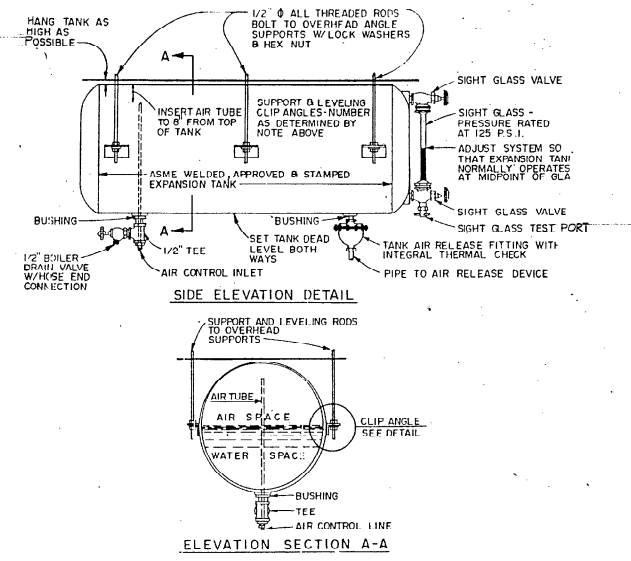

5/DETAILS-EXPANSION TANK
NOT TO SCALE

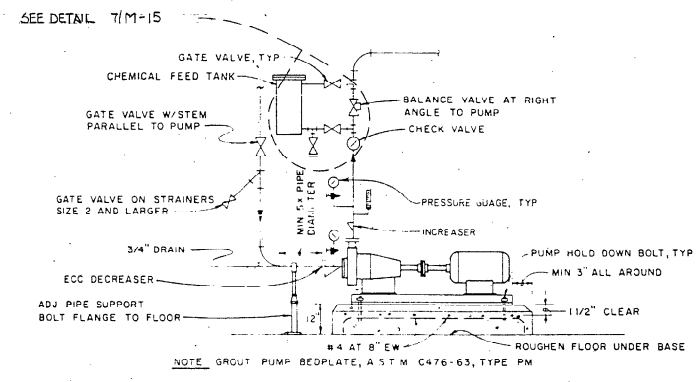

6/DETAIL-CHILLED WATER PUMP PIPING & BASE
NOT TO SCALE
CONDENSER WATER PUMP SIMILAR

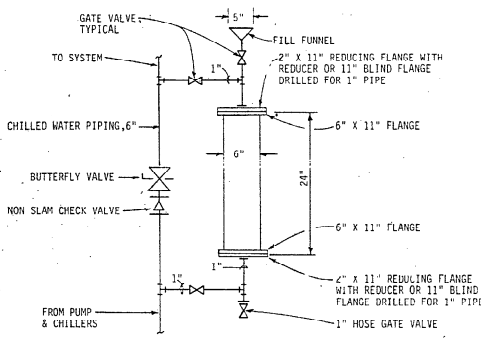

7/SHOT TYPE CHEMICAL FEEDER FOR CHW SYSTEM
NOT TO SCALE

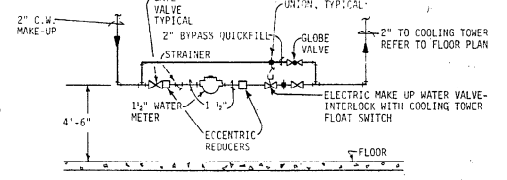

8/MAKE-UP WATER METER &
AUTOMATIC FILL LINE FOR COOLING TOWERS
NOT TO SCALE

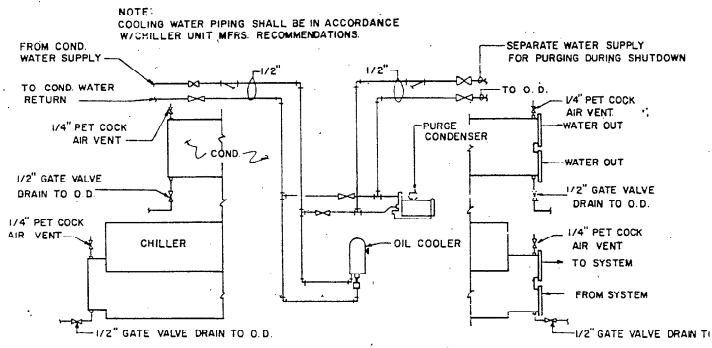

9/WATER CHILLER COOLING WATER, VENT & DRAIN PIPING
NOT TO SCALE

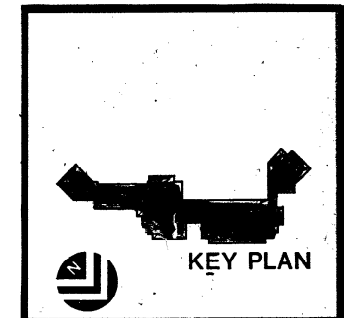

Kelly Lindstrom Pressley
Design Professionals
196 Fourteenth Street Northwest
Atlanta, Georgia 30318
(404) 521-0502

COCONUT CREEK GOVERNMENT CENTER

DATE	BY	REVISIONS
3/26/85	KL/P	1
APR 2 1985	KL/P	2
	KL/P	3
	KL/P	4

SHEET 15 OF 16

M-14

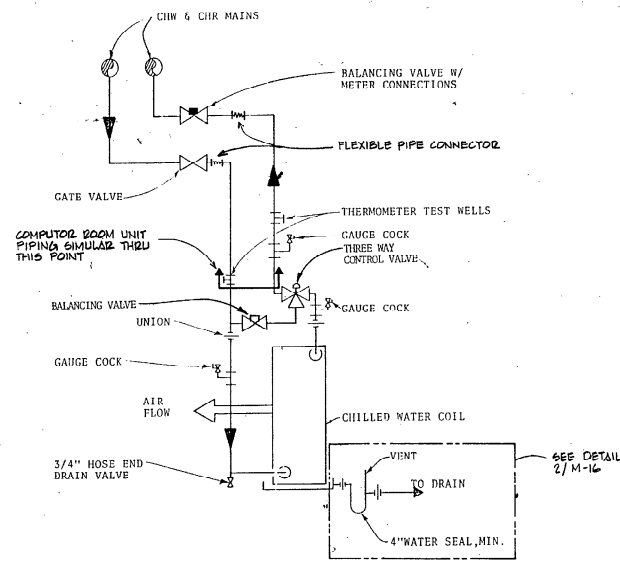

1/ CHILLED WATER COIL PIPING DETAIL
NOT TO SCALE

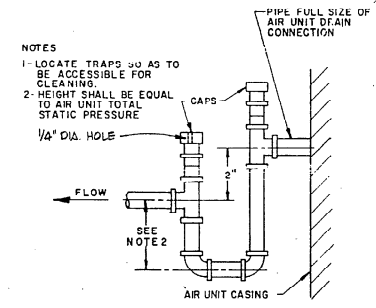

2/ CONDENSATE DRAIN TRAP
NOT TO SCALE

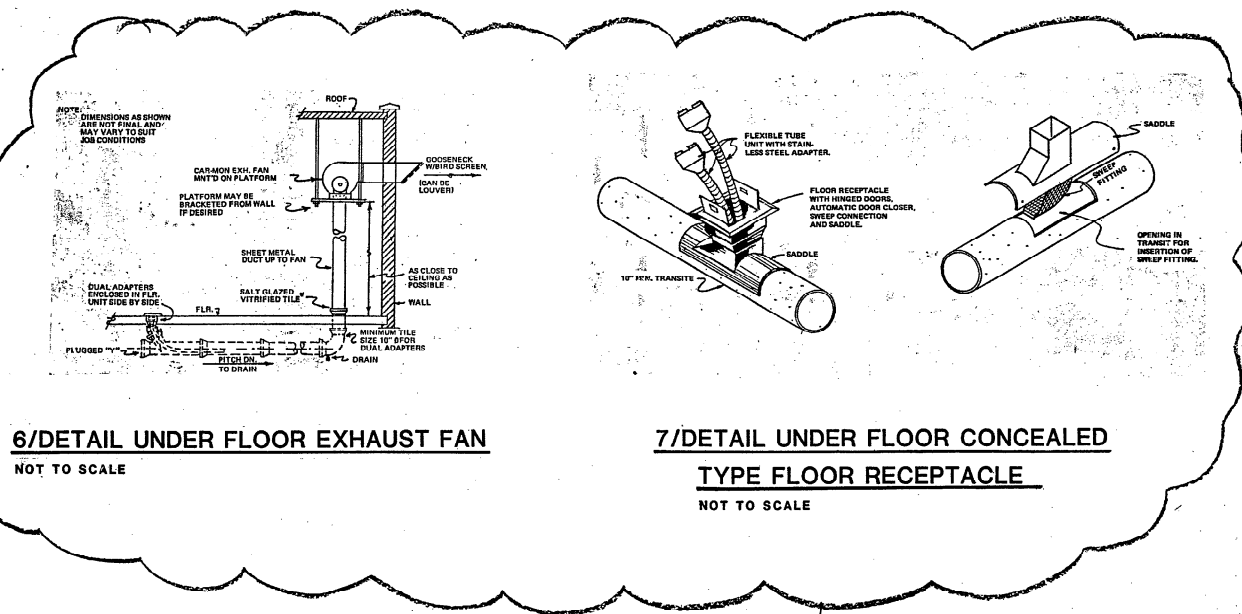

6/ DETAIL UNDER FLOOR EXHAUST FAN
NOT TO SCALE

7/ DETAIL UNDER FLOOR CONCEALED TYPE FLOOR RECEPTACLE
NOT TO SCALE

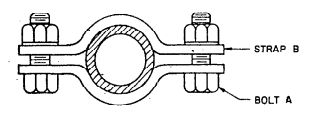

PLAN

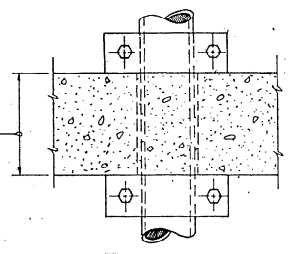

ELEVATION

ANCHORS FOR RISERS		
PIPE SIZE	BOLT	STRAP B
1/2" THRU 1"	3/8"	1-1/4" X 3/16"
1-1/4" THRU 3"	3/8"	1-1/4" X 3/16"
4"	1/2"	1-1/2" X 1/4"
5" @ 6"	1/2"	2 X 1/4"
8"	5/8"	2 X 3/8"
10"	5/8"	2 X 1/2"

3/ ANCHORS FOR PIPE RISERS
NOT TO SCALE

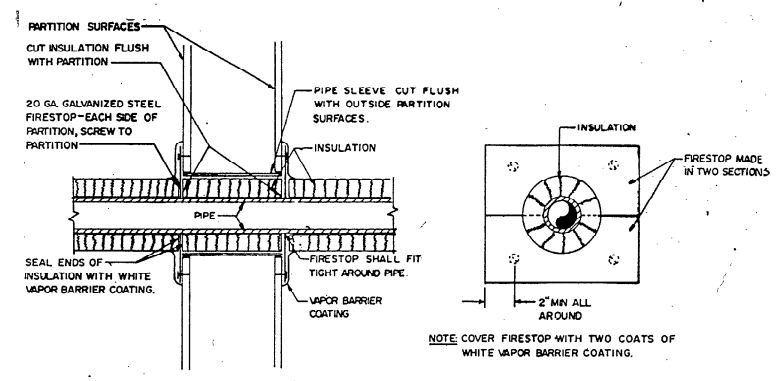

4/ INSULATED PIPE PENETRATION OF FIRE RATED PARTITION
NOT TO SCALE

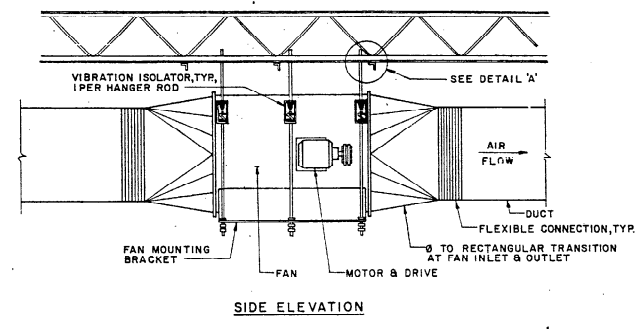

5/ DETAIL IN LINE DUCT FAN
NOT TO SCALE

CITY OF COCONUT CREEK
APPROVED
APR 23 1995
DEPARTMENT OF
COMMUNITY DEVELOPMENT

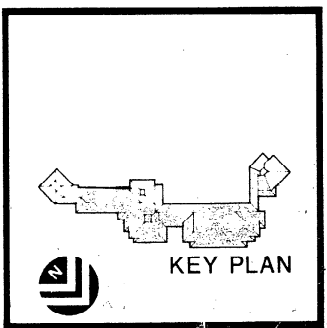

lundstrom kelly pressley
ARCHITECTS

E.H. SAAR & ASSOC., INC.
ARCHITECTS, LAND PLANNING, INTERIORS, LANDSCAPE DESIGN

COCONUT CREEK GOVERNMENT CENTER

DATE: 3/16/95
SCALE: 1/4" = 1'-0"
SHEET: 15 OF 16

WIRING DEVICE LEGEND

ALL SYMBOLS INDICATED HEREIN MAY NOT NECESSARILY BE USED ON THE PLANS, UNLESS NOTED ALL CATALOG NUMBERS ARE HARVEY HUBBELL, INC. DEVICES SHALL BE INSTALLED AT MOUNTING HEIGHTS INDICATED, UNLESS INDICATED OTHERWISE ON THE PLANS. MOUNTING HEIGHTS INDICATED ARE TO BOTTOM OF DEVICE, *ADJACENT TO RECEPTACLE INDICATES MATCHING PLUG TO BE PROVIDED WITH EACH RECEPTACLE OF THAT DEVICE. ALL DEVICES AND PLATES SHALL BE IVORY, UNLESS NOTED.

SYMBOL	DESCRIPTION	AMP	POLE	WIRE	VOLT RATING	SWITCH CAT. No.	REC. CAT. No. NEMA REF.	PLUG CAT. No. NEMA REF.	NEMA CONF.	MTG. HGT. AFF.
S	SINGLE POLE TOGGLE SWITCH	20	1	2	125 277	1221				48"
S ₂	DOUBLE POLE TOGGLE SWITCH	20	2	4	125 277	1222				48"
S ₃	THREE-WAY TOGGLE SWITCH	20	3	3	125 277	1223				48"
S ₄	FOUR-WAY TOGGLE SWITCH	20	4	4	125 277	1224				48"
S _{DT}	SINGLE POLE DOUBLE THROW SWITCH CENTER OFF	20	4	4	277	1385				48"
S _{DT}	DOUBLE POLE DOUBLE THROW SWITCH CENTER OFF	20	4	4	277	1386				48"
S _P	SINGLE POLE PILOT LIGHT TOGGLE SWITCH HANDLE LIGHTED WHEN LOAD IS ON	20	1	2	125 277	1221-PL				48"
S _{DP}	DOUBLE POLE PILOT LIGHT TOGGLE SWITCH HANDLE LIGHTED WHEN LOAD IS ON	20	2	4	125 277	1222-PL				48"
S _{DP}	THREE-WAY PILOT LIGHT TOGGLE SWITCH HANDLE LIGHTED WHEN LOAD IS ON	20	3	3	125 277	1223-PL				48"
S _L	SINGLE POLE LOCK TYPE SWITCH	20	1	2	125 277	1221-L				48"
S _{2L}	DOUBLE POLE LOCK TYPE SWITCH	20	2	4	125 277	1222-L				48"
S _{3L}	THREE-WAY LOCK TYPE SWITCH	20	3	3	125 277	1223-L				48"
S _{4L}	FOUR-WAY LOCK TYPE SWITCH	20	4	4	125 277	1224-L				48"
Ⓟ600	SINGLE POLE DIMMER SWITCH WATTAGE AS INDICATED	20	1	2	120		REFER TO SPECS. FOR CATALOGUE NUMBER			48"
Ⓟ600	3 WAY DIMMER SWITCH WATTAGE AS INDICATED	20	1	2	120		REFER TO SPECS. FOR CATALOGUE NUMBER			48"
Ⓟ	REMOTE CONTROL DIMMER STATION	20	1	2	120		REFER TO SPECS. FOR CATALOGUE NUMBER			48"
S _M	MOTOR RATED SWITCH WITH OVER LOAD PROTECTION	20	2	2	600V	SQUARE D 2510-K01P				
S _S	MOTOR RATED DISCONNECT SWITCH - SINGLE PHASE	20	2	2	600V	SQUARE D 2510-K01				
Ⓜ	SINGLE DUPLEX RECEPTACLE STRAIGHT BLADE	15	1	3	125		5252 5-15R		5-15P	16"
Ⓜ	MULTI-GANG RECEPTACLE AS INDICATED NUMERICAL INDICATES # OF GANGED RECEPTS	15	1	3	125		5252 5-15R			16"
Ⓜ	DUPLEX RECEPTACLE INSTALLED 48" AFF OR AT HEIGHT INDICATED	15	1	3	125		5252 5-15R		5-15P	48"
Ⓜ	DUPLEX RECEPTACLE TOP RECEPTACLE SWITCHED	15	1	3	125		5252 5-15R		5-15P	16"
Ⓜ	SINGLE RECEPTACLE STRAIGHT BLADE	15	1	3	125		5251 5-15R		5-15P	16"
Ⓜ	SINGLE DUPLEX RECEPTACLE TWISTLOCK	15	1	3	277		4750 L7-15R	4770-CA L7-15P		16"
Ⓜ	SINGLE RECEPTACLE TWISTLOCK	15	1	3	277		4780 L7-15R	4770-CA L7-15P		16"
GF	SINGLE DUPLEX RECEPTACLE GROUND FAULT	20	1	3	125		GF5302 5-20P			16"
A	SPECIAL PURPOSE RECEPTACLE	30	2	3	250		9308 5-30R	9300 5-30P		48"
B	SPECIAL PURPOSE RECEPTACLE	50	2	3	250		7922G 10-50R	7977 10-50P		48"
Ⓞ	SINGLE FLOOR OUTLET FOR POWER WITH DUPLEX RECEPTACLE	15	1	3	125		5252 RECEPT./B2414 BOX/ S3825 DUPLEX FLAP			
Ⓞ	TWO GANG FLOOR OUTLET FOR POWER & SIGNAL WITH ONE DUPLEX RECEPTACLE	15	1	3	125		5252 RECEPT./B4214 BOX/ S3826 FLAP/S2626 SIGNAL COVER			
Ⓞ	THREE GANG FLOOR OUTLET FOR POWER, SIGNAL & TPHONE WITH ONE DUPLEX RECEPT	15	1	3	125		5252 RECEPT./B4314 BOX/ S3825 FLAP/(2) S2625 SIGNAL COVERS			
Ⓞ	SINGLE FLOOR OUTLET FOR SIGNAL						B2414 BOX/S2625 COVER			
WP	INDICATES WEATHERPROOF DEVICE									
Ⓜ	WATER COOLER RECEPTACLE INSTALL BEHIND UNIT HOUSING	15	1	3	125		5251 5-15R		5-15P	16"
Ⓜ	CLOCK HANGER RECEPTACLE	15	1	3	125		5255 5-15R		5-15P	88" TO TOP
Ⓞ	SINGLE POLE LOW VOLTAGE DIMMER SWITCH, WATTAGE AS INDICATED	20	1	2	120		120	277	REFER TO SPECS FOR CATALOGUE NUMBER	
Ⓞ	3 WAY LOW VOLTAGE DIMMER SWITCH, WATTAGE AS INDICATED	20	1	2	120		120	277	REFER TO SPECS FOR CATALOGUE NUMBER	

GENERAL LEGEND

A-1, 2, 3 ADJACENT TO ARROW INDICATES HOMERUN OF CIRCUITS 1, 2, 3 TO PANEL A. MARKS ACROSS RACEWAY RUNS INDICATE THE NUMBER OF NO. 12 CONDUCTORS, UNLESS NOTED. NO MARKS INDICATE TWO NO. 12 CONDUCTORS. NUMERICAL AND LOWER CASE LETTER INDICATES CIRCUIT CONNECTION AND SWITCH/LEG DESIGNATION RESPECTIVELY. UPPER CASE LETTER INDICATES FIXTURE TYPE, UNLESS NOTED. DIMENSIONS INDICATED IN LEGEND AND ON PLANS ARE TO BOTTOM OF OUTLET OR EQUIPMENT. ALL SYMBOLS INDICATED HEREIN MAY NOT NECESSARILY BE USED ON THE PLANS. REFER TO SPECIFICATIONS FOR DEVICES AND EQUIPMENT SPECIFICATIONS.

- Ⓞ CEILING OUTLET AND FLUORESCENT FIXTURE
- Ⓞ CEILING OUTLET AND FLUORESCENT FIXTURE - EGRESS LIGHTING.
- Ⓞ CEILING OUTLET AND FLUORESCENT FIXTURE - HALF OF LAMPS ON EGRESS CIRCUIT.
- Ⓞ OUTLET AND FLUORESCENT STRIP FIXTURE, MOUNTING AS INDICATED IN FIXTURES SCHEDULE.
- Ⓞ CEILING OR WALL OUTLET AND INCANDESCENT OR H.I.D. FIXTURE.
- Ⓞ CEILING OR WALL OUTLET AND INCANDESCENT OR H.I.D. FIXTURE - EGRESS LIGHTING.
- Ⓞ CEILING OR WALL OUTLET AND EXIT SIGN. REFER TO EXIT LIGHT SCHEDULE.
- Ⓞ CEILING OR WALL MOUNTED JUNCTION BOX.
- Ⓞ ELECTRIC THERMOSTAT - 60" AFF.
- Ⓞ MOTOR - HORSEPOWER AS INDICATED.
- Ⓞ NON-FUSIBLE DISCONNECT SWITCH; RATING/POLES/ENCLOSURE AS INDICATED.
- Ⓞ FUSED DISCONNECT SWITCH; RATING/POLES/ENCLOSURE AS INDICATED.
- Ⓞ MAGNETIC STARTER/MOTOR CIRCUIT PROTECTOR.
- Ⓞ MAGNETIC STARTER/MOTOR CIRCUIT PROTECTOR/DISCONNECT SWITCH.
- Ⓞ MAGNETIC REVERSING STARTER/DISCONNECT SWITCH.
- Ⓞ PUSHBUTTON STATION; START/STOP.
- Ⓞ CONTACTOR - ELECTRICALLY OR MECHANICALLY HELD AS INDICATED.
- Ⓞ MOTOR GENERATOR.
- Ⓞ DRY TYPE TRANSFORMER; VOLTAGE/PHASE/KVA AS INDICATED.
- Ⓞ EQUIPMENT AS NOTED.
- Ⓞ TELEPHONE OUTLET - 16" AFF. EXTEND 3" CONDUIT WITH PULLWIRE TO BACKBOARD OR CABINET.
- Ⓞ TELEPHONE OR SIGNAL BACKBOARD; 3/4"x4"x8" UNLESS NOTED.
- WP INDICATES WEATHERPROOF EQUIPMENT.
- Ⓞ CONDUIT UP/CONDUIT DOWN.
- Ⓞ GROUND ROD/GROUND SYMBOL.
- Ⓞ DEVICES AS INDICATED ON UNDERFLOOR DUCT OR SURFACE RACEWAY SYSTEMS.
- Ⓞ JUNCTION BOX AND UNDERFLOOR DUCT.
- Ⓞ SURFACE RACEWAY SYSTEM FOR CONDUCTORS AND DEVICES. "TYPE" AND RESPECTIVE UPPER CASE LETTER INDICATES RACEWAY TYPE OUTLINED IN SPECS.
- Ⓞ SURFACE RACEWAY SYSTEM FOR BRANCH CIRCUIT CONDUCTORS ONLY. TYPE A ONLY; REFER TO SPECS.
- Ⓞ LIGHT TRACK AND FIXTURES, UNLESS NOTED, FIXTURE QUANTITY AS INDICATED.
- Ⓞ CEILING OR WALL MOUNTED SMOKE DETECTOR.
- Ⓞ CEILING OR WALL MOUNTED THERMAL DETECTOR.
- Ⓞ FIRE ALARM SYSTEM BREAK GLASS STATION 54" AFF.
- Ⓞ FIRE ALARM SYSTEM SIGNAL HORN - 90" AFF.
- Ⓞ FIRE ALARM SYSTEM SIGNAL CHIME - 90" AFF.
- Ⓞ FIRE ALARM SYSTEM SMOKE DOOR MAGNETIC HOLDER WALL MOUNTED.
- Ⓞ FIRE ALARM SYSTEM SMOKE DOOR MAGNETIC HOLDER - FLOOR MOUNTED.
- Ⓞ FIRE ALARM SYSTEM COMBINATION SMOKE DETECTOR/DOOR HOLDER.
- Ⓞ FIRE ALARM SYSTEM RACEWAY.
- Ⓞ SOUND SYSTEM RACEWAY (MUSIC/PAGING/INTERCOM).
- Ⓞ TELEVISION ANTENNA SYSTEM RACEWAY.
- Ⓞ CLOCK AND PROGRAM SYSTEM RACEWAY.
- Ⓞ C.R.T. SYSTEM RACEWAY.
- Ⓞ RACEWAY INSTALLED CONCEALED IN WALLS AND/OR ABOVE CEILING.
- Ⓞ RACEWAY INSTALLED CONCEALED IN/OR BELOW FLOOR SLAB OR BELOW GRADE.
- Ⓞ RACEWAY INSTALLED EXPOSED.
- Ⓞ TELEPHONE SYSTEM RACEWAY; 3"x3". UNLESS NOTED. HOMERUN TO BACKBOARD OR TEL. CABINET.
- Ⓞ FLEXIBLE METALLIC RACEWAY; 6'-0" MAXIMUM LENGTH.
- Ⓞ CEILING OR WALL MOUNTED (MT. @ 80" A.F.F. TO TOP OF DEVICE) SPEAKER.
- Ⓞ VOLUME CONTROL - MT. 56" A.F.F.
- Ⓞ WALL MOUNTED MICROPHONE OUTLET - MT. 16" A.F.F.
- Ⓞ MICROPHONE FLOOR OUTLET.
- Ⓞ AMPLIFIER.
- Ⓞ INTERCOM STAFF STATION - 56" A.F.F.
- Ⓞ INTERCOM MASTER STATION.
- Ⓞ CLOCK SYSTEM OUTLET AND CEILING MOUNTED SINGLE FACE CLOCK.
- Ⓞ CLOCK SYSTEM OUTLET AND WALL CLOCK - MT. 84" A.F.F. TO TOP.
- Ⓞ CLOCK SYSTEM OUTLET AND CEILING MOUNTED DOUBLE FACE CLOCK.
- Ⓞ CLOCK SYSTEM OUTLET AND WALL BRACKET DOUBLE FACE CLOCK - MT. 94" A.F.F. TO TOP.
- Ⓞ PROGRAM SYSTEM BELL OR BUZZER - MT. 94" A.F.F. TO TOP.
- Ⓞ PROGRAM SYSTEM CHIME - MT. 94" A.F.F. TO TOP.
- Ⓞ FAN COIL UNIT OUTLET. COORDINATE MOUNTING LOCATION WITH UNIT.
- Ⓞ TELEVISION ANTENNA SYSTEM OUTLET - MT. 16" A.F.F. STUB 3/4"x4" INTO COMPUTER ROOM 35.
- Ⓞ C.R.T. SYSTEM OUTLET - MT. 16" A.F.F.
- Ⓞ PANELBOARD - FLUSH MOUNTED VOLTAGE AS INDICATED IN SCHEDULE.
- Ⓞ PANELBOARD - SURFACE MOUNTED. VOLTAGE AS INDICATED IN SCHEDULE.
- Ⓞ JUNCTION BOX AND 6" MAXIMUM FLEXIBLE RACEWAY FOR LIGHT FIXTURE CONNECTION.
- Ⓞ SINGLE POLE MOUNTED LUMINAIRE LIGHTING UNIT.
- Ⓞ 2 LUMINAIRE POLE MOUNTED LIGHTING UNIT - 180" MOUNTING.
- Ⓞ 2 LUMINAIRE POLE MOUNTED LIGHTING UNIT - 90" MOUNTING.
- Ⓞ 3 LUMINAIRE POLE MOUNTED LIGHTING UNIT - 120" MOUNTING.
- Ⓞ 4 LUMINAIRE POLE MOUNTED LIGHTING UNIT - 120" MOUNTING.
- Ⓞ BOLLARD, LOW LEVEL OR POST TOP LUMINAIRE.

NOTE: UNLESS INDICATED OTHERWISE, ONE LUMINAIRE ON EACH UNIT SHALL BE CONNECTED TO NIGHT LIGHT CIRCUIT AS INDICATED BY DARK SQUARE.

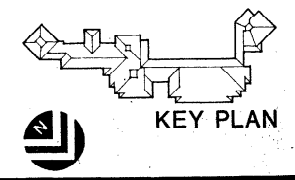

KELLY LINDSTROM PRESSLEY
Design Professionals
196 Fourteenth Street Northwest
Atlanta, Georgia 30338
(404) 521-6565

E.H. SAAR & ASSOC., INC.
ARCHITECTS, LAND PLANNING, INTERIORS, LANDSCAPE DESIGN
150 Southpark Drive, Atlanta, Georgia 30328 (404) 521-0341

STATE OF GEORGIA
KELLY LINDSTROM PRESSLEY
No. 222885
APR 22 1985
REGISTERED PROFESSIONAL ENGINEER
CIVIL ENGINEERING

COCONUT CREEK GOVERNMENT CENTER

REVISIONS
DATE: 5-2-85
DRAWN BY: JLP
CHECKED: LPK
SHEET 1 OF 24
E-1A

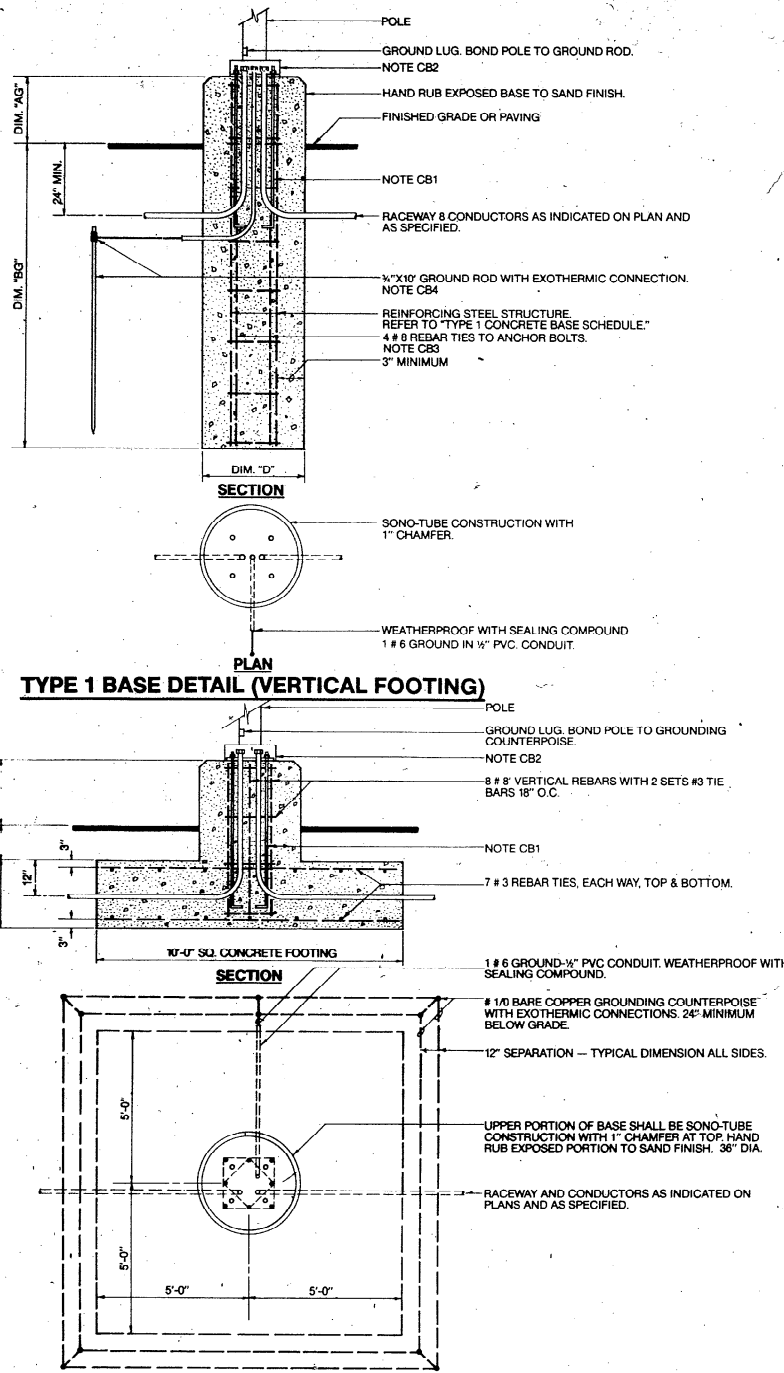

TYPE 2 BASE DETAIL (SPREAD FOOTING)

NOTE: BASE DETAILS ARE NOT TO SCALE.

NOTES: THIS SHEET

- COORDINATE EXACT FIXTURE LENGTHS AND QUANTITY AND LENGTH OF LAMPS WITH ACTUAL DIMENSIONS OF SPACE RESPECTIVE TO FIXTURE LOCATION. PROVIDE ALL REQUIRED LAMPS AND FITTINGS FOR A COMPLETE INSTALLATION. SUBMIT DIMENSIONED SHOP DRAWING FOR EACH FIXTURE WITH ROOM NAME AND NUMBER FOR EACH LOCATION.
- ALL FLUORESCENT FIXTURES SHALL HAVE ENERGY-SAVING BALLAST. ALL FLUORESCENT LAMPS SHALL BE WARM WHITE, STANDARD TYPE.
- PROVIDE STANDARD FACTORY PAINT FINISH AS SELECTED BY ARCHITECT.
- SUSPEND FIXTURES WITH AIRPART CABLE AT MOUNTING HEIGHT INDICATED ON PLANS.
- PROVIDE PROPER FIXTURE LENGTH AND LAMP TYPE TO UTILIZE MAXIMUM LENGTH OF COVE. CORRELATE ACTUAL LENGTHS WITH ACTUAL BUILDING DIMENSIONS.
- SEE ARCHITECTURAL DETAILS FOR INSTALLATION LOCATION. (1/1/15)
- INSTALL AS INDICATED OR AS REQUIRED BY JOB CONDITIONS.
- INSTALL FOUR FIXTURES ON STENO # 67-26 CANOPY PLATE. DRILL & TAP CANOPY FOR ADDITIONAL FIXTURES. PAINT FIXTURES AND CANOPY TO MATCH CEILING.
- FACTORY PAINT FIXTURE AND STEM TO MATCH STRUCTURAL TUBING COLOR AS DIRECTED BY ARCHITECT.
- INSTALL BALLAST REMOTELY ABOVE LAY-IN CEILING. ISOLATE BALLAST FROM STRUCTURE WITH RUBBER ISOLATION PADS.
- PROVIDE OPTIONAL QUARTZ STANDBY FEATURE (CATALOGUE NUMBER SUFFIX 'Q') ON ALL FIXTURES INDICATED TO BE ON EMERGENCY/ESPRESSO CIRCUIT. PROVIDE 100 WATT, 1000 CL/D/C QUARTZ LAMP FOR EACH OF THESE FIXTURES.
- INSTALL TOP OF BASE FLUSH WITH GRADE.
- PROVIDE FIXTURE WITH PENDANT STEM & SWIVEL ALIGNER. INSTALL BOTTOM OF FIXTURE FLUSH WITH BOTTOM CHORD OF SPACE FRAME. RUN CONDUIT IN AS CONCEALED MANNER AS POSSIBLE. PAINT FIXTURES, CONDUITS, AND OUTLETS AS DIRECTED BY ARCHITECT.
- PROVIDE 2" x 14" 1/2" FROM NEAREST FIRE ALARM SIGNAL DEVICE TO EXIT SIGN. EXIT SIGN TO FLASH WHEN SIGNAL CIRCUIT IS MAINTAINED FROM FIRE ALARM PANEL.
- THESE FIXTURE TYPES SHALL AIR SUPPLY/RETURN TYPES.
- MT. @ 12'-0" AFF TO BOTTOM OF FIXTURE.
- THE LISTED ACCEPTABLE MANUFACTURERS ARE NOT ACCEPTED IN TRADE NAME ONLY. THE ARCHITECT RESERVES THE RIGHT TO REPLACE ACCEPTANCE OF ANY PRODUCT AFTER AWARD OF CONTRACT.

TYPE 1 CONCRETE BASE SCHEDULE					
BASE TYPE	POLE HEIGHT	DIM. "D"	DIM. "BG"	DIM. "AG"	REINFORCING STEEL STRUCTURE
TYPE 1A	1' TO 6'	12"	24"	NOTE CB6	NONE
TYPE 1B	6' TO 10'	14"	34"	NOTE CB6	NONE
TYPE 1C	10' TO 18'	18"	48"	NOTE 12	4 # 6 VERTICAL BARS W/ #3 HORIZONTAL TIE BARS 18" O.C.
TYPE 1D	18' TO 24'	24"	72"	NOTE CB6	4 # 6 VERTICAL BARS W/ #3 HORIZONTAL TIE BARS 18" O.C.
TYPE 1E	24' TO 35'	30"	96"	NOTE CB6	4 # 6 VERTICAL BARS W/ #3 HORIZONTAL TIE BARS 18" O.C.
TYPE 1F	35' TO 50'	36"	96"	NOTE CB6	4 # 6 VERTICAL BARS W/ #3 HORIZONTAL TIE BARS 18" O.C.
TYPE 1G	50' TO 60'	36"	120"	NOTE CB6	4 # 6 VERTICAL BARS W/ #3 HORIZONTAL TIE BARS 18" O.C.

CONCRETE BASE NOTES	
CB1.	ANCHOR BOLTS SHALL BE PRE-FABRICATED AND FURNISHED BY THE POLE MANUFACTURER. ANCHOR BOLTS SHALL BE COORDINATED WITH AND TIED TO THE REINFORCING STEEL STRUCTURE.
CB2.	ANCHOR BOLT COVER: AFTER PLUMBING OF POLE AND COMPLETION OF INSTALLATION, TACK WELD COVER TO POLE ON EACH SIDE TO PREVENT REMOVAL OF ANCHOR BOLT NUTS. CLEAN, PRIME, AND PAINT COVER AND POLE WHERE WELDS OCCUR. WHERE ALUMINUM COVERS OR POLES ARE USED, THE COVERS SHALL BE SECURED BY TAMPER PROOF SET SCREWS THAT HAVE TO BE DRILLED TO BE REMOVED.
CB3.	ANCHOR BOLT VERTICAL TIES ARE NOT REQUIRED FOR TYPE 1A, TYPE 1B, AND TYPE 1C BASES.
CB4.	GROUND RODS ARE NOT REQUIRED FOR TYPE 1A AND 1B BASES.
CB5.	TYPE 2 SPREAD FOOTING BASES SHALL ONLY BE USED WHERE SOIL OR ROCK CONDITIONS WILL NOT ALLOW TYPE 1 VERTICAL BASES OR ONLY WHERE DESIGNATED.
CB6.	CONTRACTOR SHALL REFER TO FIXTURE MANUFACTURER'S COMPUTER DESIGNED LUMINAIRE LAYOUT FOR EXACT HORIZONTAL AXIS ORIENTATION OF LUMINAIRE.
CB7.	WHERE BASES ARE INSTALLED IN OR ADJACENT TO PAVED AREAS, OR AREAS WHERE THE BASES ARE SUBJECT TO VEHICULAR DAMAGE, THE "AG" DIMENSION SHALL BE 30" IN AREAS WHERE VEHICULAR DAMAGE IS NOT POSSIBLE (I.E. GRASSED OR LANDSCAPED AREAS) THE BASES SHALL BE SET FLUSH WITH GRADE OR PAVING WITH NO ABOVE GRADE PROJECTION.

LIGHTING FIXTURE SCHEDULE

TYPE	MANUFACTURER	CATALOGUE NUMBER	VOLTS	LAMP CODE	MOUNTING	REMARKS
A	COLUMBIA	AL15R-48GOLD-T-MARK II HE	277	NOTE 1	R	NOTE 1 & 13
B	ROBERT	GG240-ESS	277	NOTE 5	NOTE 6	NOTE 1 & 13
C	PREALLEG	82-LD682EO-MARK II	277	NOTE 1	P	NOTE 1, NOTE 3, NOTE 4
D	NOT USED					
E	PRESCOLITE	70-505-PBX	120	MP16-EXN	A	OMEGA, MARCO
F	PRESCOLITE	3065	120	2-F20T12HW/HM	W	OMEGA, MARCO
G	PRESCOLITE	CF10	120	100A19	C	OMEGA, MARCO
H	ROBERT	10240PS-55B	277	NOTE 5	NOTE 6	NOTE 5
J	ROBERT	64243-55B	277	NOTE 5	S	NOTE 5, NOTE 7
K	COLUMBIA	4848-47-243-HE-MARK II	277	3-F40W/RS/HM	GRID	NOTE 13
L	COLUMBIA	4842-47-243-HE-MARK II	277	3-F40W/RS/HM	FLANGE	
M	ROBERT	5842LPS-55B	277	3-F40W/RS/HM	LINER	CABINET
N	CAPRI	MH016-TO63-K-F-WG	277	MAV175/G/U	P	
O	ARASH-HART	111	120	100A19	C	
R	SYLVANIA	FLA #8R150-10	120	WITH FIXTURE	NOTE 8	
S	CAPRI	MH017-D68L-FS-WG	277	MVA250/G/U	A	
T	CAPRI	H6039-1079-FS-WG	480	LU150/D	P	REFER TO NOTE 7, DIM. B5
U	CAPRI	HP80MG-70-S-FS-P	480	LU70D	P	NOTE 9 - SEE DETAIL 2/E-4
V	LAM	250HP-2407-277-W-GLA-30STEM	277	LU250S	P	
W	LAM	250HP-2407-277-W-GLA-30STEM	277	LU250S	P	
X	LAM	420MH-2433-277-W-GLA-30STEM	277	MVA400/G/U	P	NOTE 10
Y	COLUMBIA	0/48416-47-141-MARK II	277	3-F40W/RS/HM	GRID	
Z	MORRIS KURTZON	50U-7072-40-1	277	2-F40W/RS/HM	S	
AA	ARASH-HART	111	120	15A16 P50	W	MT. 6' BELOW CEILING
BB	RAMBUSH	U-115-MATTE WHITE	120	2500T5/SL		
CC	DAY-DATTE	RP17MH-E16A22-SF	277	MAV175/G/U	GRID	NOTE 11
DD	DAY-DATTE	RP25MH-E16A22-SF	277	MAV250/G/U	GRID	NOTE 11
EE	KURT VERGEN	X12-277-BB-FLASHER	277	W/FIXTURE	A-W	REFER TO NOTE 14
FF	KURT VERGEN	X52-277-BB-FLASHER	277	W/FIXTURE	C	
GG	KURT VERGEN	XD42-277-BB-FLASHER	277	W/FIXTURE	W	
HH	KURT VERGEN	X52-277-BB-FLASHER	277	W/FIXTURE	P	
JJ	CAPRI	A8011-TO41-GRID REFLECTOR	120	100A19	A	NOTE 14, 14A
KK	CAPRI	H6033-TO79-FS-WG	480	LU150/SS/D	A	REFER TO DETAIL 3/E-4
LL	ARASH-HART	BH-1-PM-480-120-HP8-BAP	480	LU150/SS/D	W	
MM	PRESCOLITE	3065	277	2-F20T12HW/HM	W	
NN	CAPRI	H6018-TO53-P-FS-WG	480	LU70D	A	
OO	DAY-DATTE	H6018-48-E17-OB-SIL-FLGE	480	LU810	P	
PP	MORRIS KURTZON	X12-A4-40-L	277	3-F40W/RS/HM	S	
QQ	COLUMBIA	4848-47-222-U-HE-MARK II	277	2-F40W/RS/HM	GRID	NOTE 13
TT	LIGHTOLIERA	6000 SERIES OF LGT. INDICATED	120		S	SEE DETAIL 3/E-2
UU	LIGHTOLIERA	7155	120	180A21	T	
VV	COLUMBIA	4844F-47-222-U-HE-MARK II	277	2-F40W/RS/HM	FLANGE	
WW	DAY-DATTE	RP17MH-E16A22-SF-FMK-22	277	MAV175/G/U	FLANGE	NOTE 11
XX	DAY-DATTE	RP25MH-E16A22-SF-FMK-22	277	MAV250/G/U	FLANGE	NOTE 11
YY	THIS TYPE NOT USED					
ZZ	THIS TYPE NOT USED					
AAA	COLUMBIA	4848F-47-243-HE-MARK II	277	3-F40W/RS/HM	FLANGE	
BBB	MORRIS KURTZON	DE-78-1-SS-NO 1	120	15A16	A	
CCC	ARASH-HART	M320FWD277-250MH-WE	277	MAV250/G/U	W	SEE DETAIL 3/E-2
DDD	CAPRI	H6014-TO530-FS-WG	480	LU100/D	A	
EEE	LIGHTOLIERA	7515/G101 SERIES LGT. INDICATED	120		A	SEE DETAIL 3/E-2
FFF	RAMBUSH	AD-250-WB-C-PG-G	120	Q250 MC	A	
GGG	RAMBUSH	AD-250-WB-C-PG-G	120	Q250 MC	A	
HHH	RAMBUSH	PD-250-WB-PG-G-45-CYL-BLACK	120	Q250 MC	P	SEE DETAIL 3/E-2
JJJ	PRESCOLITE	7000 SERIES REF ON WHITE-IN-LINE	277		A-W	
KKK	COLUMBIA	0/48416-47-141-MARK II	277	2-F40W/RS/HM	FLANGE	
LLL	ARASH-HART	MA22-1-PM-480-250HP8-BAP	480			NOTE 12 & NOTE 4, DIM. B2
MMM	ARASH-HART	MA22-2-1-480-250HP8-BAP	480			
NNN	KIM	5009HP3120	120			GROUND
OOO	SYLVANIA	MSK 270 HP 120N	120	LU70D		LOCATE AS DIRECTED BY ARCHT.
PPP	SYLVANIA	MSK 670 HP 120N	120	LU70D		
QQQ	KIM	LLF1-70 HP 120 DBS-LEXAN	120	LU70D	A-W	SEE DETAIL 3/E-2
RRR	CAPRI	HP80MG-703-FS-STEM	120	LU70D	P	NOTE 13

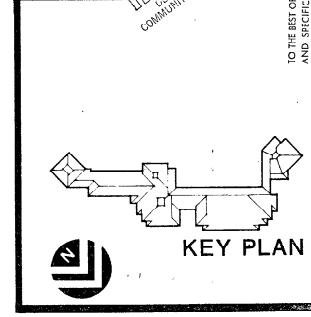

KELLY LINDSTROM PRESLEY
Design Professionals
196 Fountain St. Northeast
Atlanta, Georgia 30316
(404) 561-0005

E.H. SAAR & ASSOC., INC.
ARCHITECTS: LAND PLANNING, INTERIORS, LANDSCAPE DESIGN

COCONUT CREEK GOVERNMENT CENTER

DATE: 9-26-85
DRAWN: ZLP
CHECKED: JLP
SCALE: AS SHOWN

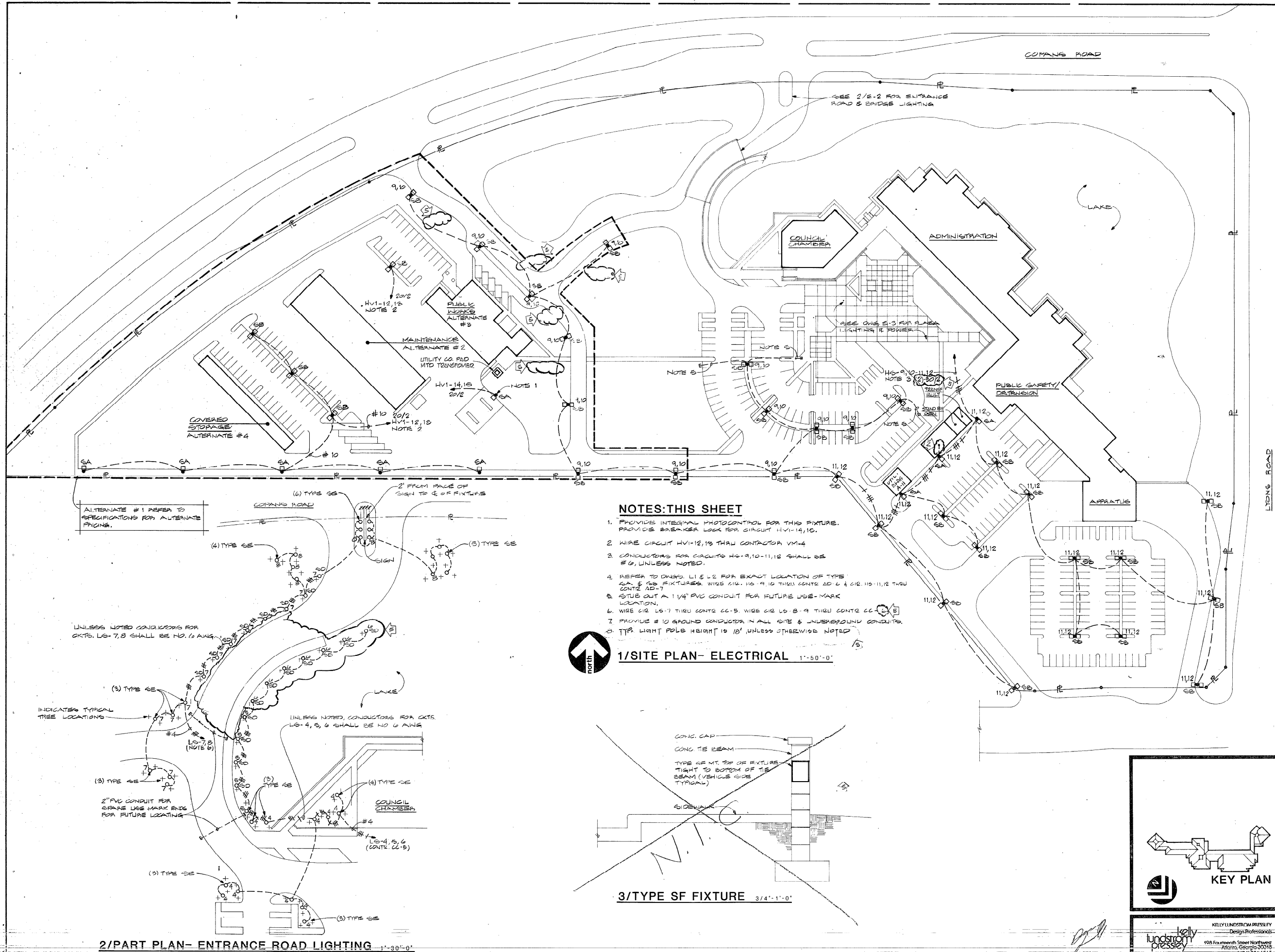

NOTES: THIS SHEET

1. PROVIDE INTEGRAL PHOTOCONTROL FOR THIS FIXTURE. PROVIDE BREAKER LOCK FOR CIRCUIT HV-14,15.
2. WIRE CIRCUIT HV-12,13 THRU CONTRACTOR VM-4
3. CONDUCTORS FOR CIRCUITS HS-9,10-11,12 SHALL BE #6, UNLESS NOTED.
4. REFER TO DWGS. L1 & L2 FOR EXACT LOCATION OF TYPE SA & SB FIXTURES. WIRE CIR. HS-9,10 THRU CONTR. AD-6 & CIR. HS-11,12 THRU CONTR. AD-7
5. STUB OUT A 1 1/4" PVC CONDUIT FOR FUTURE USE-MARK LOCATION.
6. WIRE CIR. LS-7 THRU CONTR. CC-5. WIRE CIR. LS-8 & 9 THRU CONTR. CC-5
7. PROVIDE #10 GROUND CONDUCTOR IN ALL SITE & UNDERGROUND CONDUITS.
8. THE LIGHT POLE HEIGHT IS 18', UNLESS OTHERWISE NOTED.



1/SITE PLAN- ELECTRICAL 1"=50'-0"

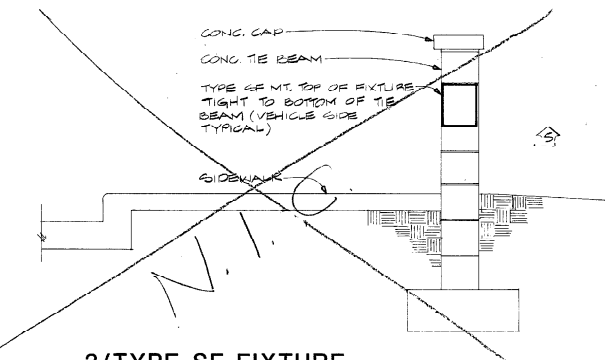

3/TYPE SF FIXTURE 3/4"=1'-0"

ALTERNATE #1 REFER TO SPECIFICATIONS FOR ALTERNATE PAVING.

UNLESS NOTED CONDUCTORS FOR CKTS. LS-7,8 SHALL BE NO. 10 AWG

UNLESS NOTED, CONDUCTORS FOR CKTS. LS-4,5,6 SHALL BE NO. 6 AWG

INDICATES TYPICAL TREE LOCATIONS

2/PART PLAN- ENTRANCE ROAD LIGHTING 1"=30'-0"

E.H. SAAR & ASSOC., INC.
 ARCHITECTS: LAND PLANNING, INTERIORS, LANDSCAPE DESIGN
 809 South West 12th Avenue, Ft. Lauderdale, FL 33304 Telephone: (305) 437-0911

THIS DRAWING AND DESIGN IS THE PROPERTY OF E.H. SAAR & ASSOC., INC. AND IS TO BE USED ONLY FOR THE PROJECT AND SITE SPECIFICALLY IDENTIFIED HEREIN. ANY REUSE OR REPRODUCTION OF THIS DRAWING WITHOUT THE WRITTEN PERMISSION OF E.H. SAAR & ASSOC., INC. IS STRICTLY PROHIBITED.

COCONUT CREEK GOVERNMENT CENTER

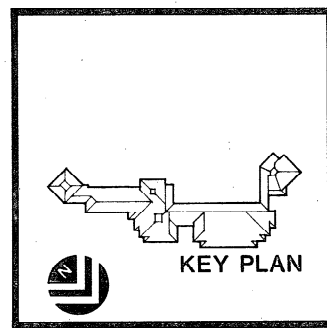

KEY PLAN

REVISIONS
 DATE: 3-16-85
 COMM. DRAWN: JMB
 CHECKED: KLP
 SHEET 3 OF 2
E-2
 KERRY LUNDSTROM PRESSLEY
 Design Professionals
 106 Fourteenth Street Northwest
 Atlanta, Georgia 30308
 (404) 881-8565

SCHEDULE OF DIMMING PANELS (LUTRON VERSAPLEX SERIES)			
DIMMING PANEL DESIGN	# OF BAYS	KW CONTROL	FBSDBA
DMA	3 @ 20A	3.6 1# 3V 3-1	4 # 1/2" - 1/2" C, LCC-31, 32, 33, 20/3
DMB	3 @ 20A	3.6 1# 3V 3-1	4 # 1/2" - 1/2" C, LCC-34, 35, 36, 20/3
DMD	12 @ 20A	14.4 1# 4 SENE PHASED	4 # 6" - 1" C, LCC-37, 38, 39, 30/3
DME	6 @ 20A	7.2 "	4 # 10" - 1/2" C, LCC-40, 41, 42, 30/3
DMF	9 @ 20A	10.8 "	4 # 8" - 1/4" C, LCC-43, 44, 45, 45/3
DMA	6 @ 20A	7.2 "	4 # 10" - 1/2" C, LCC-46, 47, 48, 30/3

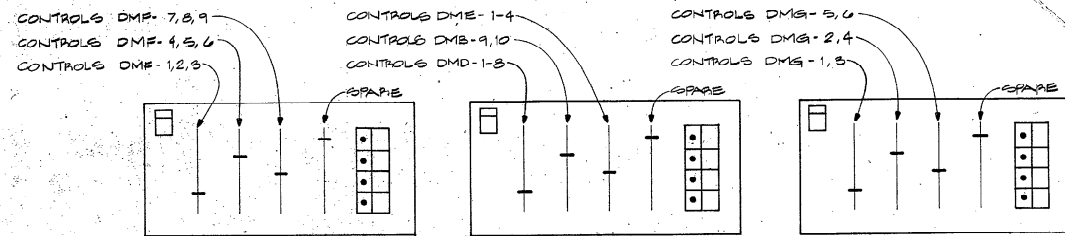

4/REMOTE DIMMER STATION SCHEMATIC NO SCALE

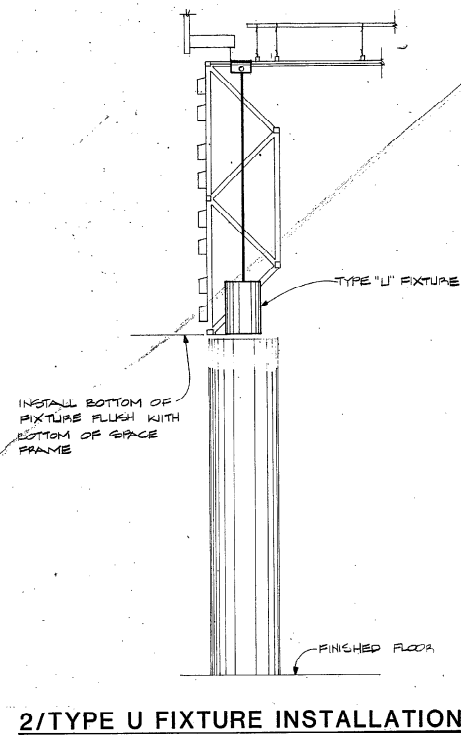

2/TYPE U FIXTURE INSTALLATION

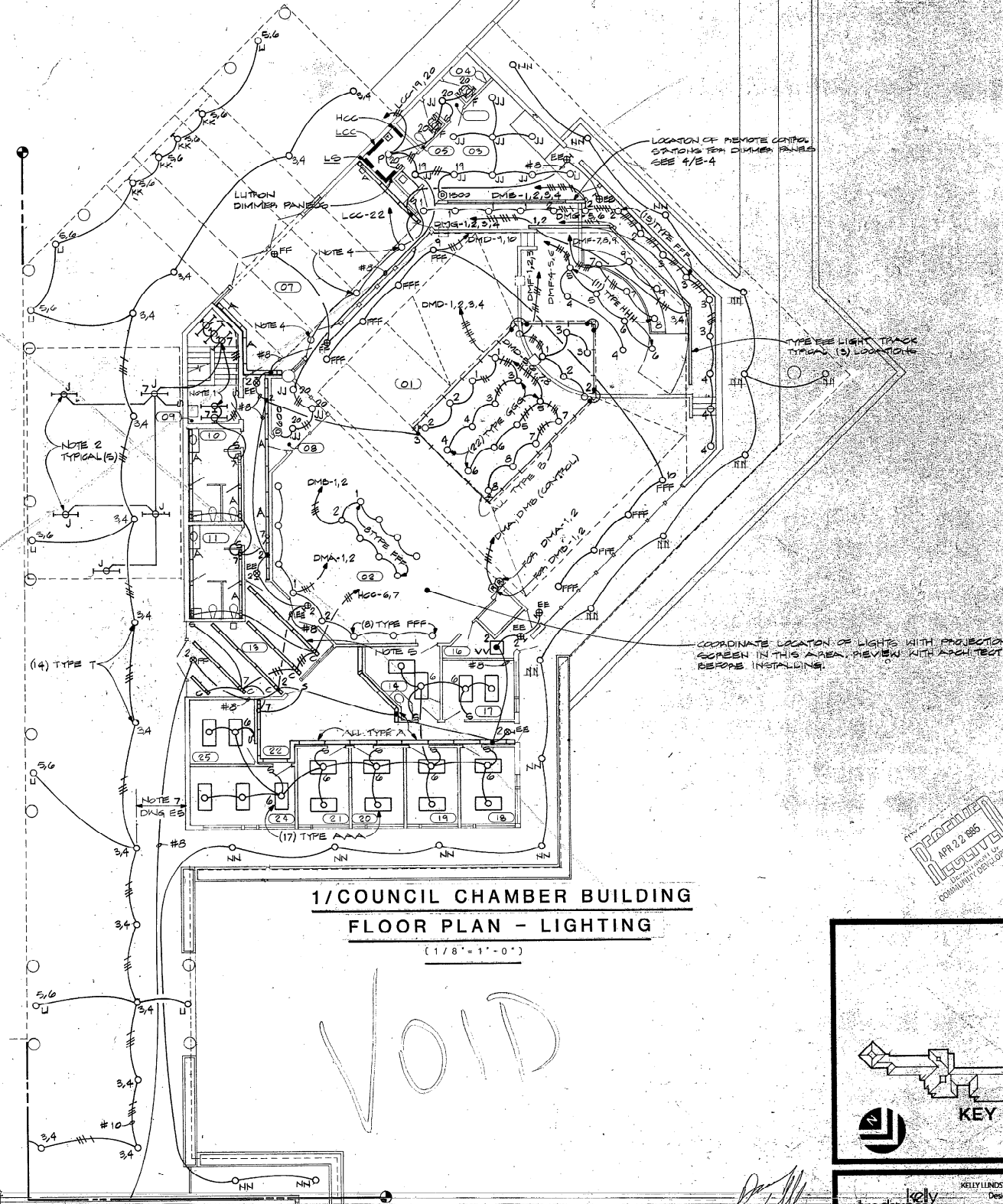

1/COUNCIL CHAMBER BUILDING FLOOR PLAN - LIGHTING (1/8" = 1'-0")

- NOTES: THIS SHEET**
1. METALL AT 2" ABOVE FINISH FLOOR OR RESPECTIVE LANDING ALL TYPE J.
 2. METALL IN MECH. ROOM ABOVE LOGGIA. LOCATE SWITCH ON KNOB SIDE OF DOOR.
 3. UNLESS NOTED ALL CONDUITS FOR CIRCUITS HS-1, 2, 3, 4, 5, 6, 7, 8 SHALL BE MINIMUM NO. 10 AWG. WIRE CIR. HS-1, 2, 3, 4, 5, 6 THRU CONTRACTOR AP-3. WIRE CIR. HS-3, 4 THRU CONTR. AP-3.
 4. MT. ON TOP OF DOOR HEAD SOFFIT.
 5. SUSPEND (9) ROWS OF TYPE C AT 10'-0" AFF TO BOTTOM OF FIXTURE.

E.H. SAAR & ASSOC., INC.
ARCHITECTS: LAND PLANNING, INTERIORS, LANDSCAPE DESIGN
500 South Park 12th Avenue, Marietta, Georgia 30066-1004

THIS DRAWING AND ALL DIMENSIONS ARE TO BE ACCURATELY REPRODUCED BY THE CONTRACTOR. THE CONTRACTOR SHALL BE RESPONSIBLE FOR OBTAINING ALL NECESSARY PERMITS AND APPROVALS FROM THE APPLICABLE JURISDICTION.

COCONUT CREEK GOVERNMENT CENTER

APR 22 1995
ACCEPTED
COMMUNITY DEVELOPMENT

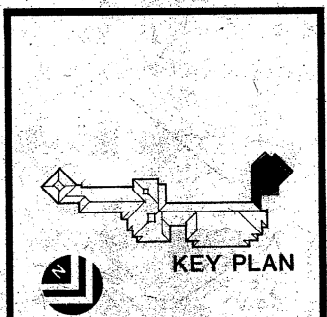

Kelly Lindstrom Pressley
Design Professional
198 Fourteenth Street Northwest
Atlanta, Georgia 30316
(404) 521-4565

DATE	BY	REVISIONS
3/27/95	KLP	1. KLP
	QUICKEN/JPL	

SHEET: E-4

DIMMER SCHEDULE					
ZONE	CIRCUIT	LOAD	CONTROL	MODUL	BREAKER
A	DMA-1	1000	A	2.0 KW	2-20/1
	DMA-2	1000			
B	DMB-1	1000	B	2.0 KW	2-20/1
	DMB-2	1000			
1	DMD-1	1500	AURORA	3.6 KW	3-20/1
	DMD-2	1500			
	DMD-3	1500			
	DMD-4	1500			
	DMD-5	1500			
	DMD-6	1000			
2	DMD-9	1000	AURORA	2.0 KW	2-20/1
	DMD-10	1000			
3	DMF-1	1500	AURORA	3.6 KW	3-20/1
	DMF-2	1250			
4	DMG-1	TRACK	AURORA	3.6 KW	3-20/1
	DMG-2	↓			
	DMG-3	↓			
5	DMG-4	TRACK	AURORA	3.6 KW	3-20/1
	DMG-5	↓			
	DMG-6	↓			
6	DME-1	TRACK	AURORA	2.0 KW	1-20/1
	DME-2	↓			
	DME-3	↓			
7	DHF-3	1500	AURORA	2.0 KW	1-20/1
	DHF-4	1200			

- NOTES:
- DIMMING CABINET TO BE LUTRON JWDPIZ
 - CONTROL PANEL TO BE LUTRON AURORA SCENE CONTROLLER.
 - PROVIDE 4#1/0-2" C. FROM PANEL "LCC". FEEDER BREAKER TO BE 225 A/3P.

- NOTES-THIS SHEET
- INSTALL AT 8'-0" ABOVE FINISH FLOOR OR RESPECTIVE LANDING, ALL TYPE U.
 - INSTALL IN MECH. ROOM ABOVE LOBBY. LOCATE SWITCH ON KNOS SIDE OF DOOR.
 - UNLESS NOTED ALL CONDUCTORS FOR CIRCUITS HS-1, 2-3, 4-5, 6-7, 8 SHALL BE MINIMUM NG 10 AWG. WIRE CIR. HS-1, 2, 3, 4 THRU CONTRACTOR AP-3. WIRE CIR. HS-3, 4 THRU CONTR. AP.
 - MT. ON TOP OF POOR HEAD SOFFIT.
 - SUSPEND (9) ROWS OF TYPE C AT 10'-0" AFF TO BOTTOM OF FIXTURE.

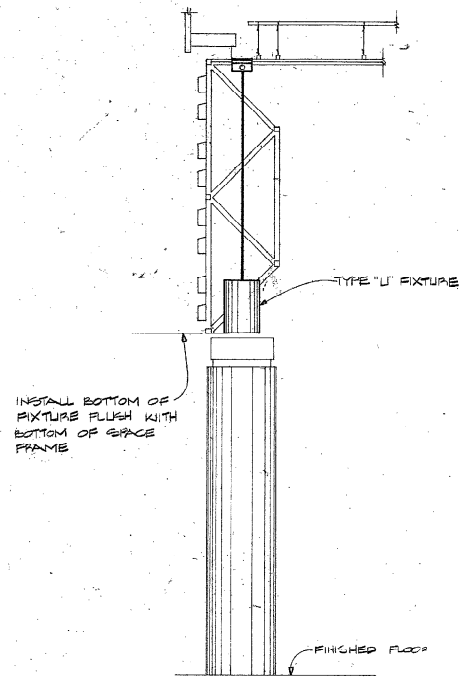

2/TYPE U FIXTURE INSTALLATION

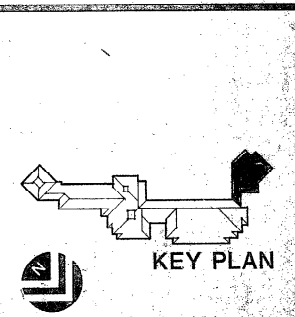
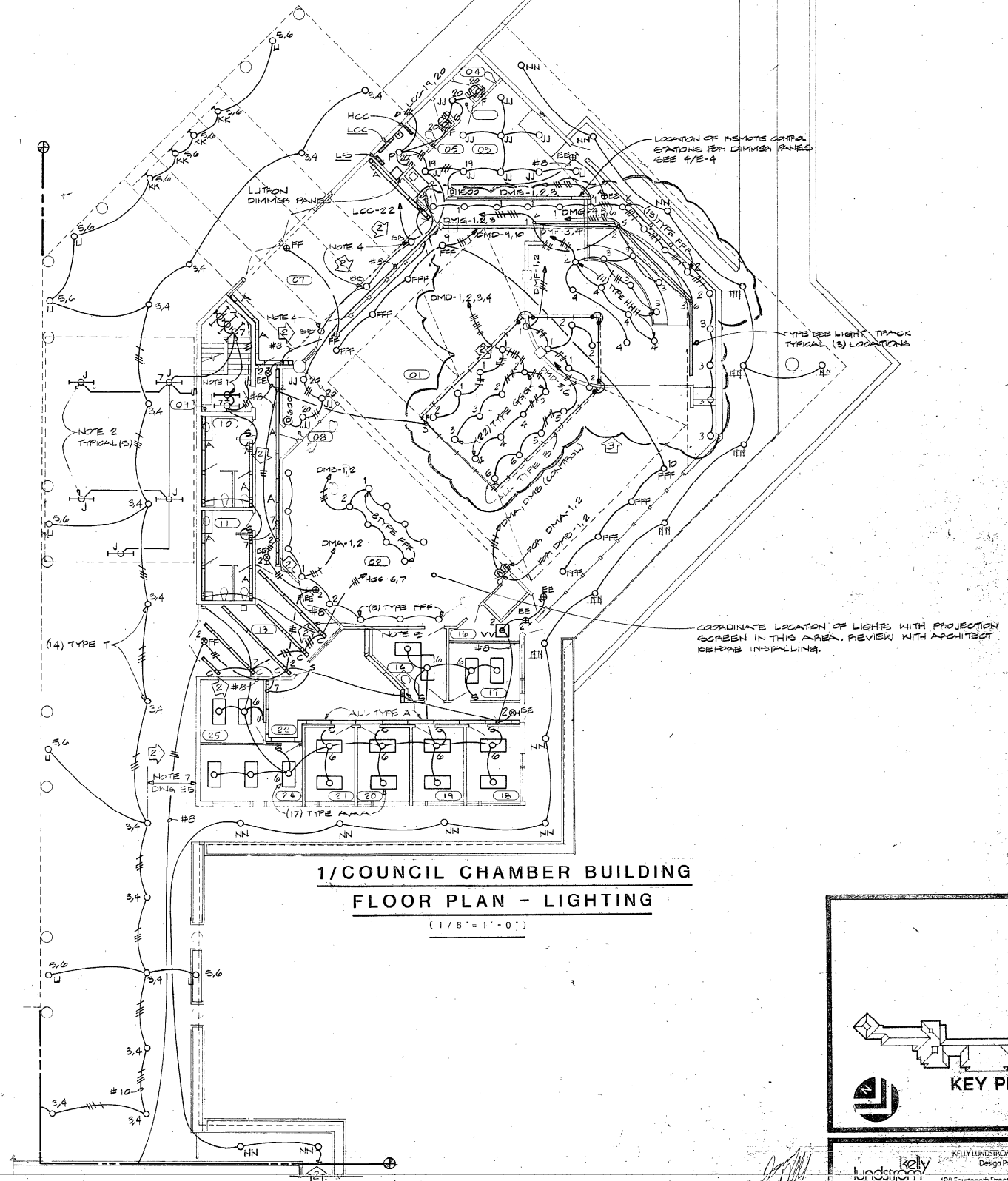

KELLY LANDSCAPE PRESSLEY
Design Professionals
108 Fourteenth Street Northwest
Atlanta, Georgia 30318
(404) 894-6565

E.H. SAAR & ASSOC.
ARCHITECTS: LAND PLANNING, INTERIORS
800 Southwood Drive, Atlanta, Georgia 30318

COCONUT CREEK GOVERNMENT CENTER

DATE: 4/22/05
DRAWN: KLP
CHECKED: JPK
DATE: 1/24/05
E-4

YTD
2004
2004

BROWARD COUNTY, FLA. BLDG. & ZONING DEPT.		
INSPECTIONS	BY	DATE
ZONING	JAC	2/1/04
BUILDING	JAC	2/1/04
PLUMBING	NA	1-21-04
ELECTRICAL	JAC	2/1/04
MECHANICAL	JAC	2/1/04
REPAIRS	JAC	2/1/04
PERMITS	JAC	2/1/04

NOTE: THIS REPORT IS VALID FOR CONSTRUCTION IS NOT VALID FOR OTHER USES.

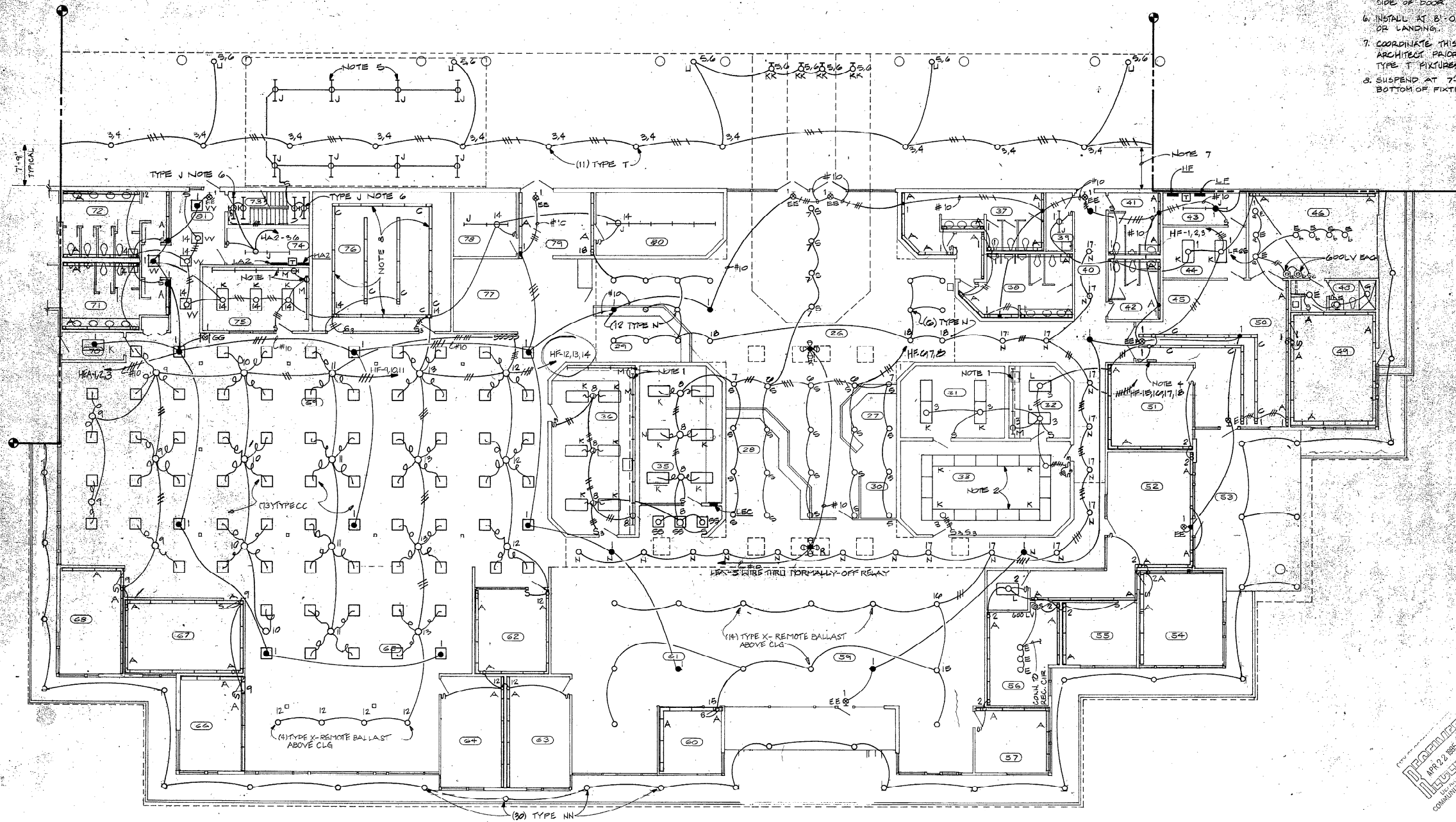

- NOTES: THIS SHEET**
1. MT. ON UNDERSIDE OF TOP CABINET
 2. SWITCH CENTER LAMP & OUTSIDE LAMPS SEPARATELY
 3. WIRE CIRCUITS HF-4, 5, 6, 7, 13 & 14 THRU CONTACTOR AD-1, WIRE CTS HF-9, 10 THRU CONTACTOR AD-2
 4. LOCATION OF 2 PLACEMENT STATIONS FOR CONTROL OF CONTACTORS AD1, AD2
 5. INSTALL IN MECHANICAL ROOM ABOVE LOGGIA. LOCATE SWITCH ON KNOB SIDE OF DOOR
 6. INSTALL AT 8'-0" ABOVE FIN FLOOR OR LANDING.
 7. COORDINATE THIS DIMENSION WITH ARCHITECT PRIOR TO INSTALLING TYPE T FIXTURES IN LOGGIA
 8. SUSPEND AT 7'-6" AFF. TO BOTTOM OF FIXTURE

1/ ADMINISTRATION BUILDING FLOOR PLAN - LIGHTING (1/8" = 1'-0")

E.H. SAAR & ASSOC., INC.
 ARCHITECTS: LAND PLANNING, INTERIORS, LANDSCAPE DESIGN

SEE OTHER SHEETS FOR ALL DIMENSIONS & SET OFF DIMENSIONS. ALL DIMENSIONS ARE TO FACE UNLESS OTHERWISE NOTED. ALL DIMENSIONS ARE TO FACE UNLESS OTHERWISE NOTED. ALL DIMENSIONS ARE TO FACE UNLESS OTHERWISE NOTED.

COCONUT CREEK GOVERNMENT CENTER



TO THE BEST OF MY KNOWLEDGE THESE PLANS COMPLY WITH THE APPLICABLE MINIMUM BUILDING CODES.

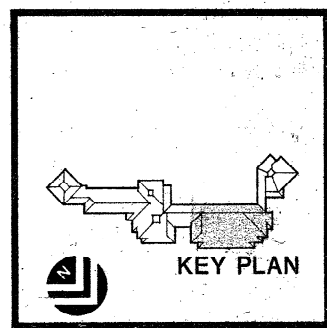

lundstrom presley
 KERRY LUNDSTROM PRESLEY
 Design Professionals
 198 Fourteenth Street Northwest
 Atlanta, Georgia 30318
 (404) 891-6565

DATE	BY	CHKD BY	REVISIONS
3/1/85	DL	DL	1

E-5

NOTES: THIS SHEET

1. MT. ON UNDERSIDE OF TOP CABINET.
2. COORDINATE LOCATION OF TYPE J WITH MECHANICAL PIPES AND DUCTS. SUSPEND INDEPENDENTLY IF NECESSARY.
3. MT. UNDER COUNTER TOP.
4. MT. SWITCH "50" AT 6'-0" AFF.
5. REMOVE BALLAST FOR THESE FIXTURES ABOVE CEILING IN MEN R.
6. SUSPEND @ 10'-0" AFF TO BOTTOM OF FIXTURE.
7. SUSPEND @ 12'-0" AFF TO BOTTOM OF FIXTURE.
8. MOMENTARY CONTACT SWITCH TO CONTROL ANNUNCIATOR LIGHT (TYPE AA) MT. 5'-0" AFF. CONNECT TO RECEPTACLE CIRCUIT.

E.H. SAAR & ASSOC., INC.
 ARCHITECTS, LAND PLANNING INTERIORS, LANDSCAPE DESIGN
 400 SOUTH MOUNTAIN AVENUE, SUITE 100, ATLANTA, GEORGIA 30305

THIS DOCUMENT IS THE PROPERTY OF E.H. SAAR & ASSOC., INC. IT IS TO BE USED ONLY FOR THE PROJECT AND SITE SPECIFICALLY IDENTIFIED HEREIN. IT IS NOT TO BE REPRODUCED, COPIED, OR TRANSMITTED IN ANY FORM OR BY ANY MEANS, ELECTRONIC OR MECHANICAL, INCLUDING PHOTOCOPYING, RECORDING, OR BY ANY INFORMATION STORAGE AND RETRIEVAL SYSTEM, WITHOUT THE WRITTEN PERMISSION OF E.H. SAAR & ASSOC., INC.

COCONUT CREEK GOVERNMENT CENTER

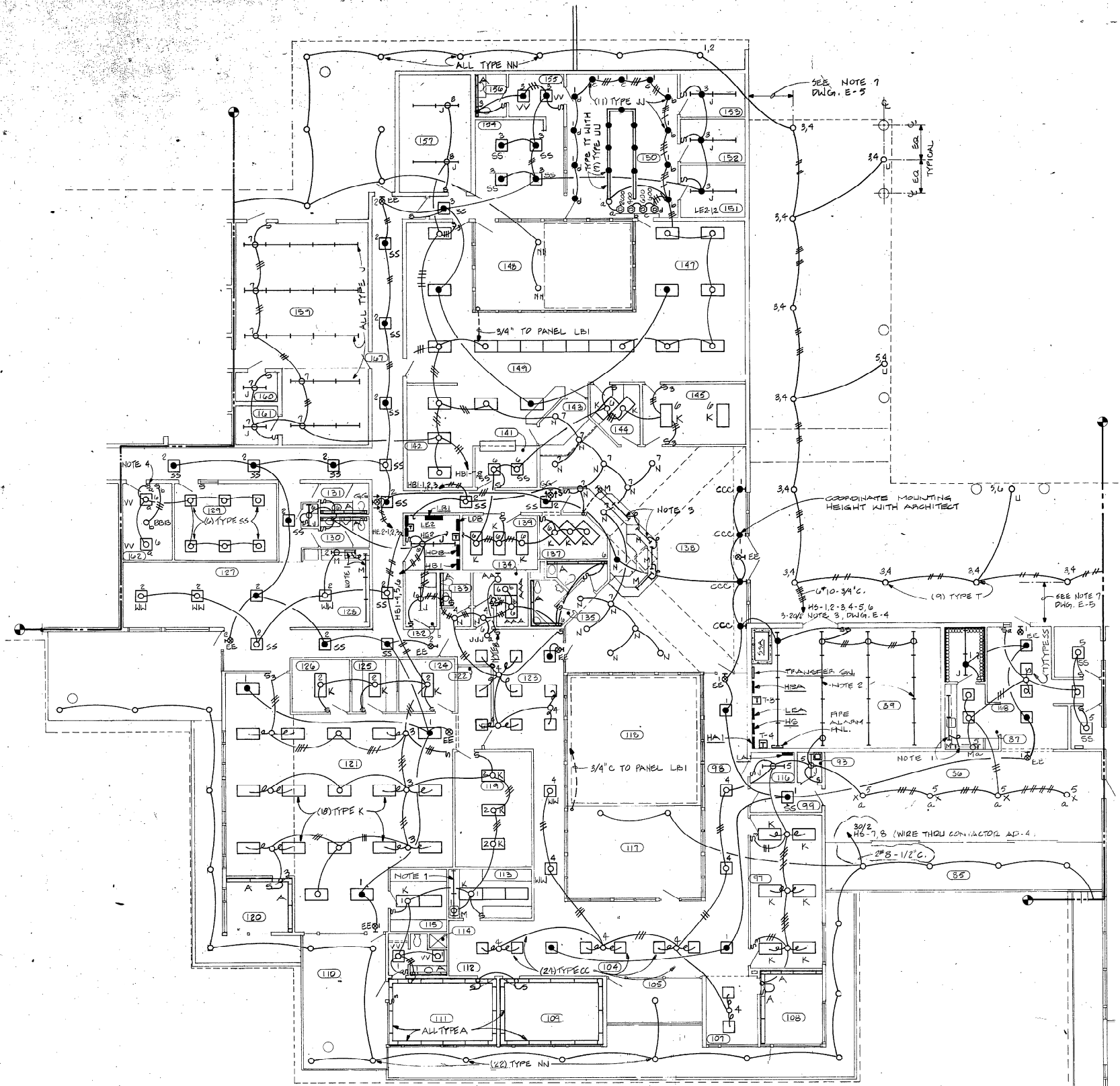

1/PUBLIC SAFETY BUILDING LIGHTING PLAN 1/8"=1'-0"



TO THE BEST OF MY KNOWLEDGE THESE PLANS AND SPECIFICATIONS COMPLY WITH THE APPLICABLE MINIMUM BUILDING CODES.

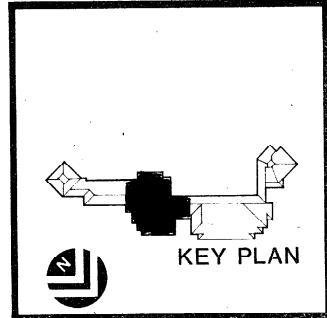

Kelly Lindstrom Pressley
 Design Professionals
 1198 Fourteenth Street Northwest
 Atlanta, Georgia 30316
 404.661.9565

DATE	3/19/85	REVISION	
DRAWN	JMB	CHECKED	KLP
SHEET	E-6		

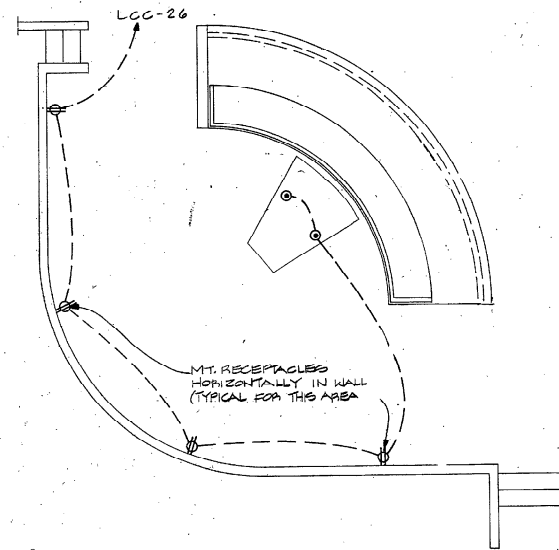

2/PART PLAN - DIAS 1/4"=1'-0"

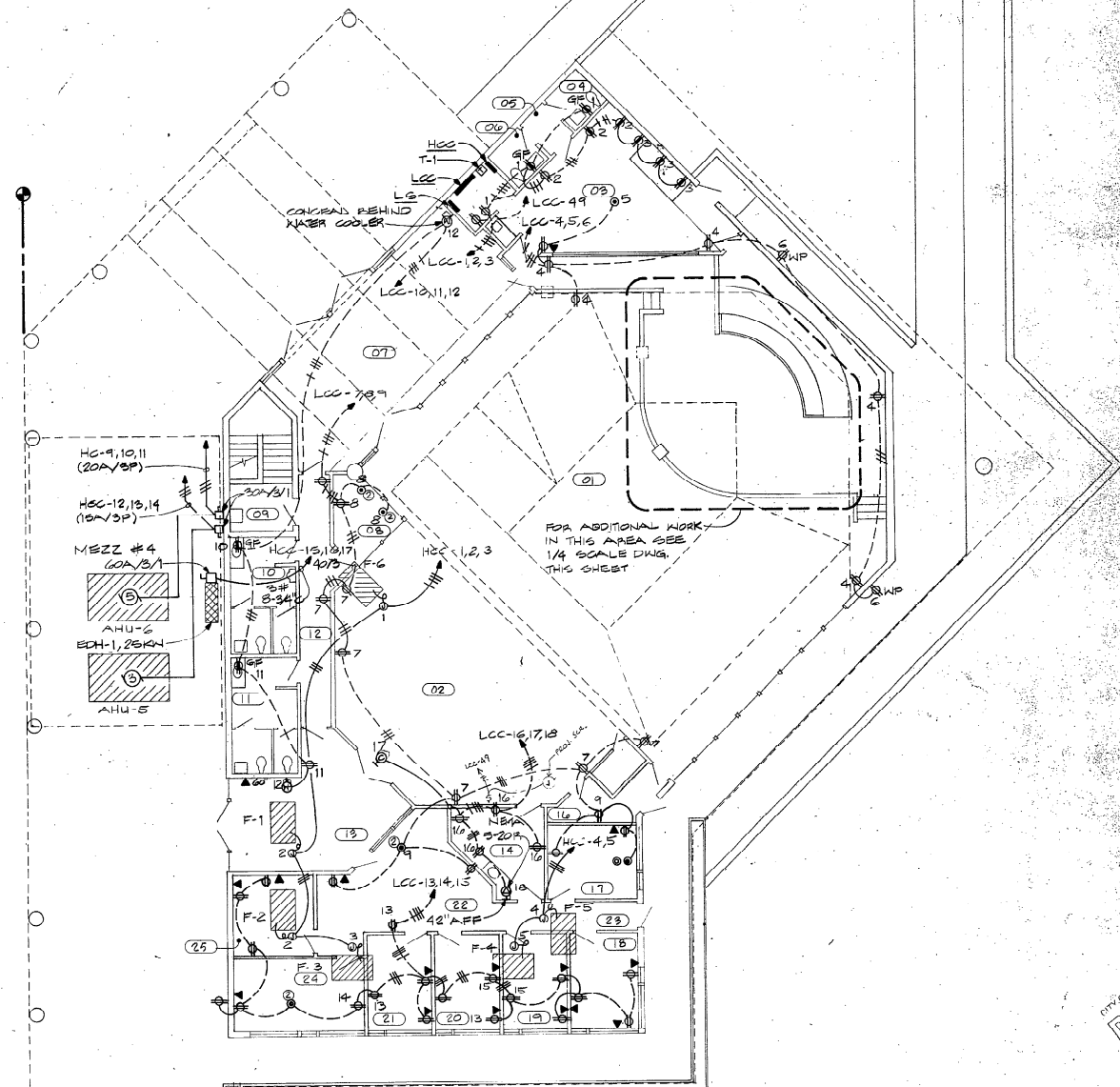

1/COUNCIL CHAMBER BUILDING
FLOOR PLAN - POWER

1/8"=1'-0"



TO THE BEST OF MY KNOWLEDGE, THESE PLANS AND SPECIFICATIONS COMPLY WITH THE APPLICABLE MINIMUM BUILDING CODES.

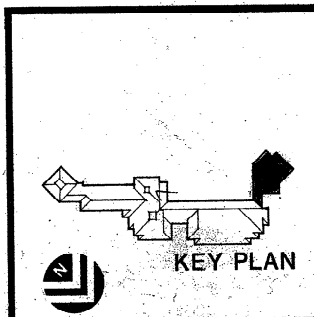

KEY PLAN

E.H. SAAR & ASSOC., INC.
ARCHITECTS: LAND PLANNING, INTERIORS, LANDSCAPE DESIGN
100 Southway 15th Avenue, Princeton, NJ 08540-3401

THESE DRAWINGS AND DESIGN SHALL BE USED ONLY FOR THE PROJECT AND SITE SPECIFICALLY IDENTIFIED HEREON. ANY REUSE OR MODIFICATION OF THESE DRAWINGS WITHOUT THE WRITTEN PERMISSION OF SAAR & ASSOC. IS STRICTLY PROHIBITED.

COCONUT CREEK GOVERNMENT CENTER

REVISIONS	
DATE	3/26/85
BY	ELP
CHECKED	JPL
SHEET	24
OF	24
E-8	

kelly lindstrom pressley
Design Professional
100 Fourteenth Street Northwest
Atlanta, Georgia 30318
(404) 681-6565

THIS IS A PRELIMINARY DRAWING. IT IS SUBJECT TO CHANGE WITHOUT NOTICE. THE USER SHALL BE RESPONSIBLE FOR VERIFYING ALL DIMENSIONS AND CONDITIONS PRIOR TO CONSTRUCTION. THE USER SHALL BE RESPONSIBLE FOR OBTAINING ALL NECESSARY PERMITS AND APPROVALS FROM THE APPROPRIATE AGENCIES.

COCONUT CREEK GOVERNMENT CENTER

REVISIONS	DATE	BY
1	3-26-75	JMB
2	10	JMB
3	24	JMB

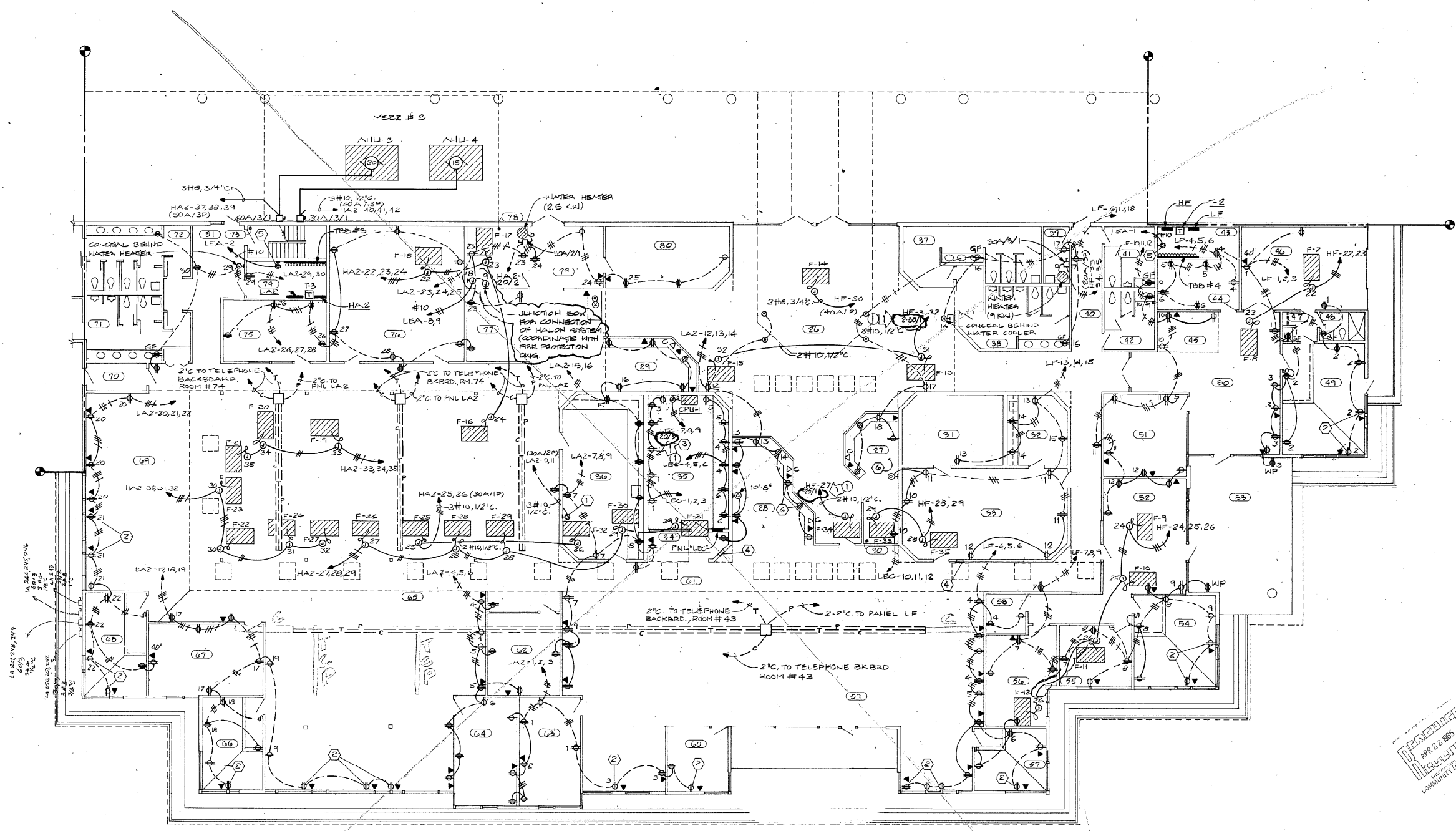

- NOTES (APPLY TO THIS DRAWING ONLY)**
- 1) COPIER. COORDINATE EXACT LOCATION PRIOR TO ROUGH-IN. RECEPTACLE SHALL BE 30AMP, 120/208V, 3P, 4W
 - 2) MOUNT RECEPTABLES & TELSPH. OUTLETS HORIZONTAL IN HALL BELOW GLASS. TYPICAL FOR ALL DEVICES SHOWN IN GLASS WALL. REFER TO ARCHITECTURAL SECTION 1/A-33
 - 3) ALL RECEPTABLES IN THIS ROOM SHALL BE ISOLATED GROUND TYPE NUBBELL #16-5262
 - 4) EMERGENCY POWER OFF SWITCH FOR SHUNT TRIPPING PANEL "LEC"
 - 5) NEMA 5-20R RECEPTACLE
 - 6) COORDINATE POWER & TELEPHONE OUTLET LOCATIONS WITH ARCHITECT.

1/ ADMINISTRATION BUILDING FLOOR PLAN - POWER 1/8"=1'-0"

VOID

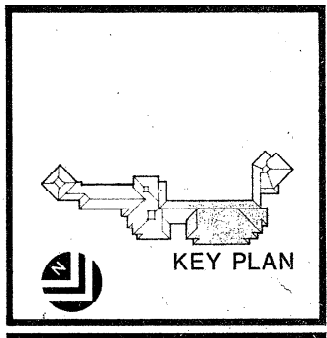

THIS DRAWING IS THE PROPERTY OF E.H. SAAR & ASSOC., INC. IT IS TO BE USED ONLY FOR THE PROJECT AND SITE SPECIFICALLY IDENTIFIED HEREON. IT IS NOT TO BE REPRODUCED, COPIED, OR TRANSMITTED IN ANY FORM OR BY ANY MEANS, ELECTRONIC OR MECHANICAL, INCLUDING PHOTOCOPYING, RECORDING, OR BY ANY INFORMATION STORAGE AND RETRIEVAL SYSTEM, WITHOUT THE WRITTEN PERMISSION OF E.H. SAAR & ASSOC., INC.

COCONUT CREEK GOVERNMENT CENTER

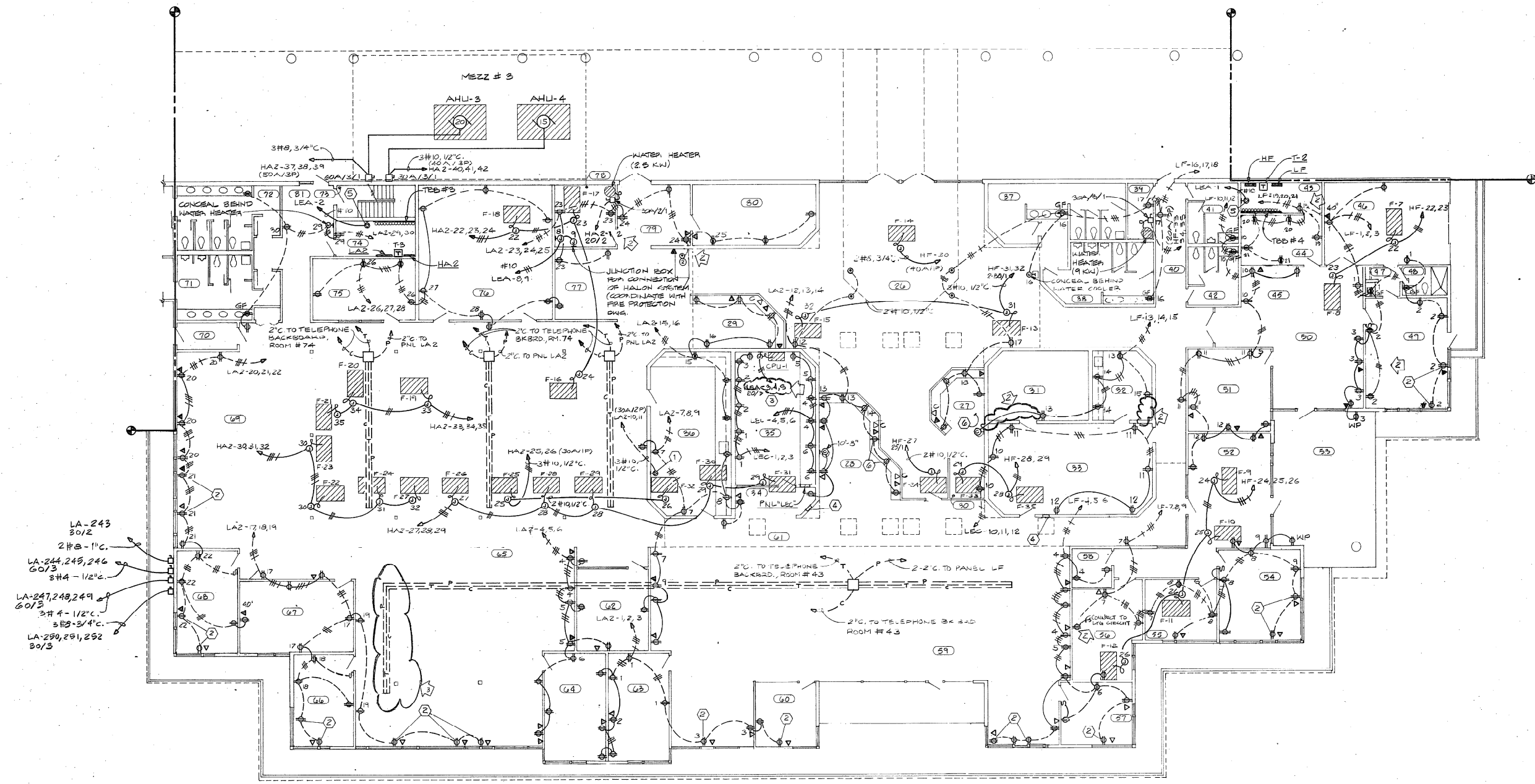

NOTES (APPLY TO THIS DRAWING ONLY)

- ① COPIER. COORDINATE EXACT LOCATION PRIOR TO ROUGH-IN. RECEPTACLE SHALL BE 30AMP, 120/208V, 3P, 4W
- ② MOUNT RECEPTACLES & TELPH. OUTLETS HORIZONTAL IN WALL BELOW GLASS. TYPICAL FOR ALL DEVICES SHOWN IN GLASS WALL. REFER TO ARCHITECTURAL SECTION 1/A33
- ③ ALL RECEPTACLES IN THIS ROOM SHALL BE ISOLATED GROUND TYPE NUBBELL #16-5262
- ④ EMERGENCY POWER OFF SWITCH FOR SHUNT TRIPPING PANEL "LEC"
- ⑤ NEMA 5-20R RECEPTACLE
- ⑥ COORDINATE POWER & TELEPHONE OUTLET LOCATIONS WITH ARCHITECT.

1/ ADMINISTRATION BUILDING FLOOR PLAN - POWER 1/8"=1'-0"

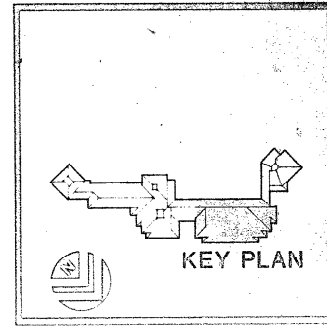

REVISIONS	DATE	BY	APP'D
1	4/26/85	JMB	JMB
2	5/10/85	JMB	JMB
3	5/10/85	JMB	JMB

SHEET 24 OF 24

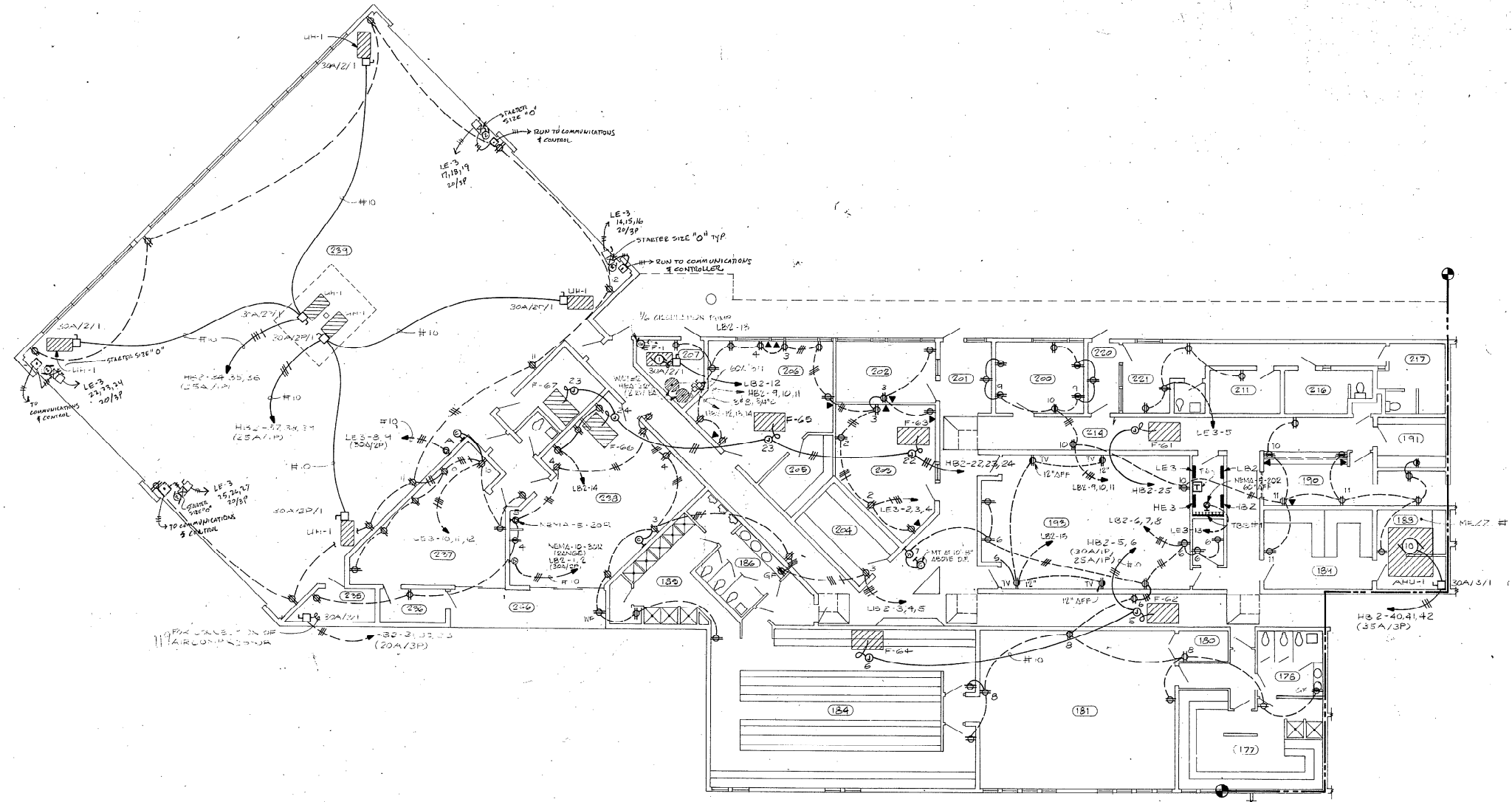

1/ DETENTION & APPARATUS BUILDING FLOOR PLAN - POWER 1/8" = 1'-0"

APPROVED
APR 22 1985
FOR THE BOARD OF
COMMUNITY DEVELOPMENT

TO THE BEST OF MY KNOWLEDGE THESE PLANS
AND SPECIFICATIONS COMPLY WITH ALL THE
APPLICABLE MINIMUM BUILDING CODES.

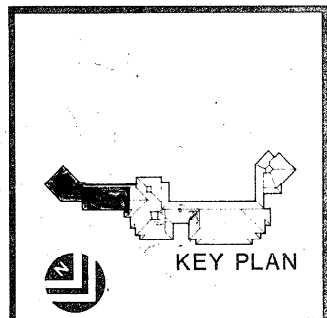

lindstrom
kelly
pressley
KELLY LINDSTROM PRESSLEY
Design Professional
195 Fourteenth Street Northwest
Atlanta, Georgia 30339
404/581-6565

E.H. SAAR & ASSOC., INC.
ARCHITECTS: LAND PLANNING, INTERIORS, LANDSCAPE DESIGN

THIS DOCUMENT IS THE PROPERTY OF E.H. SAAR & ASSOC., INC. IT IS TO BE USED ONLY FOR THE PROJECT AND SITE SPECIFICALLY IDENTIFIED HEREON. IT IS NOT TO BE REPRODUCED, COPIED, OR TRANSMITTED IN ANY FORM OR BY ANY MEANS, ELECTRONIC OR MECHANICAL, INCLUDING PHOTOCOPYING, RECORDING, OR BY ANY INFORMATION STORAGE AND RETRIEVAL SYSTEM, WITHOUT THE WRITTEN PERMISSION OF E.H. SAAR & ASSOC., INC.

COCONUT CREEK GOVERNMENT CENTER

DATE: 4/22/85
DRAWN: JLP
CHECKED: JLP
SCALE: AS SHOWN
PROJECT NO.: 85-0205
SHEET NO.: E-11
TOTAL SHEETS: 11

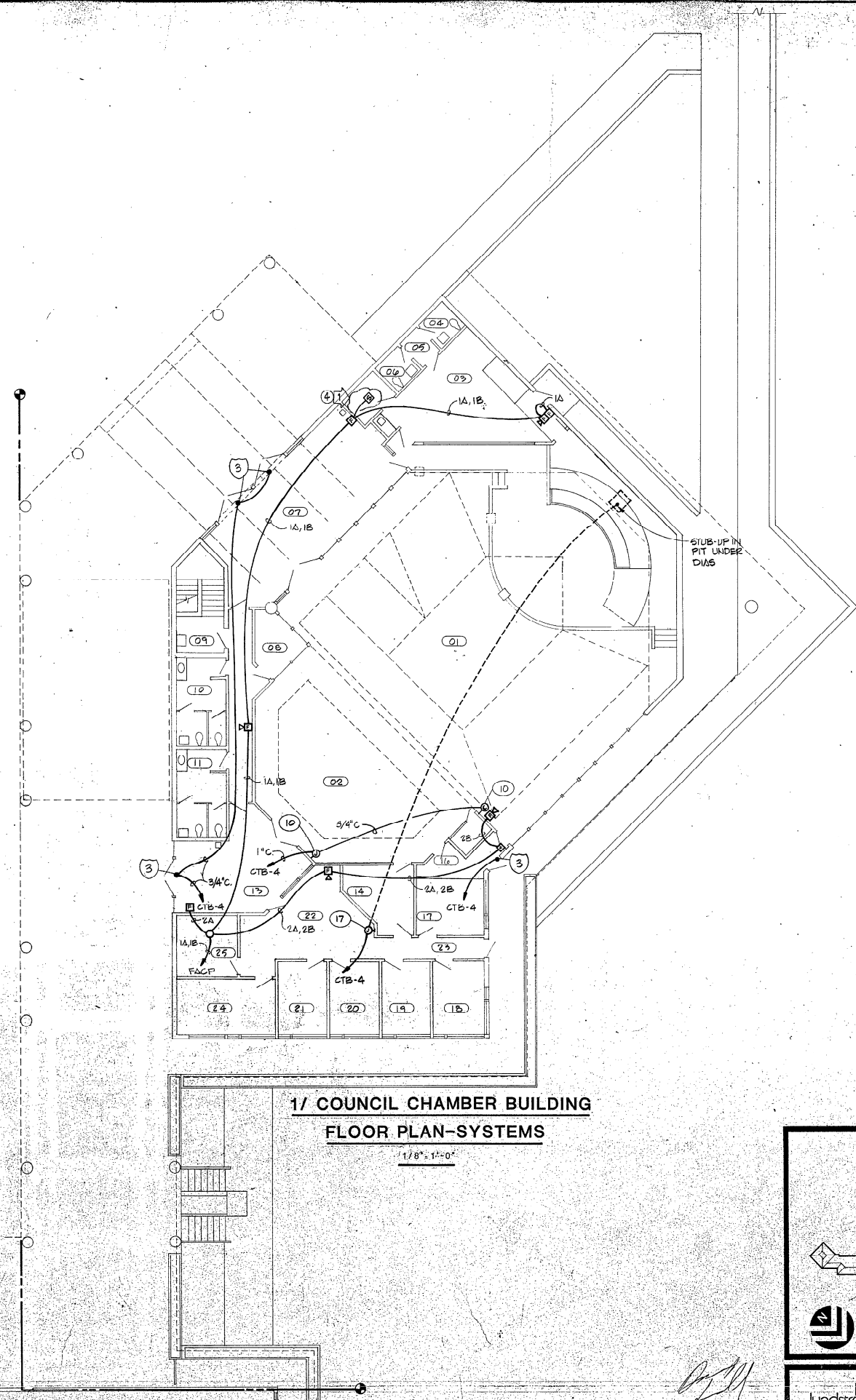

1/ COUNCIL CHAMBER BUILDING
FLOOR PLAN-SYSTEMS

1/8" = 1'-0"

[Handwritten signature]

APPROVED
 APR 22 1985
 CITY OF MIAMI
 DEPARTMENT OF COMMUNITY DEVELOPMENT

TO THE BEST OF OUR KNOWLEDGE AND BELIEF, THIS PLAN MEETS ALL APPLICABLE MINIMUM BUILDING CODES.

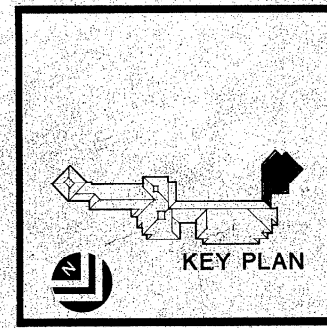

KEY PLAN

KELLY LUNDSTROM PRESLEY
 Design Professionals
 176 Fourteenth Street Northwest
 Atlanta, Georgia 30316
 (404) 881-5565

SHEET	15	DATE	3-2-85
NO. OF SHEETS	24	DRAWN	KLP
		CHECKED	JPK
12			

E.H. SAAR & ASSOC., INC.
 ARCHITECTS, LAND PLANNING, INTERIORS, LANDSCAPE DESIGN
 100 So. Alvarado 12th Avenue, Suite 101, Deerfield Beach, Florida 33441 Telephone (305) 427-1431

VERIFY ALL DIMENSIONS AT SITE.
 DIMENSIONS SHOWN ON THIS PLAN SHALL BE AS SHOWN UNLESS OTHERWISE NOTED.
 WHAT INFORMATION SHALL BE OBTAINED FROM THE FIELD SHALL BE THE RESPONSIBILITY OF THE CONTRACTOR.
 DIMENSIONS SHALL BE TO FACE UNLESS OTHERWISE NOTED.

COCONUT CREEK GOVERNMENT CENTER

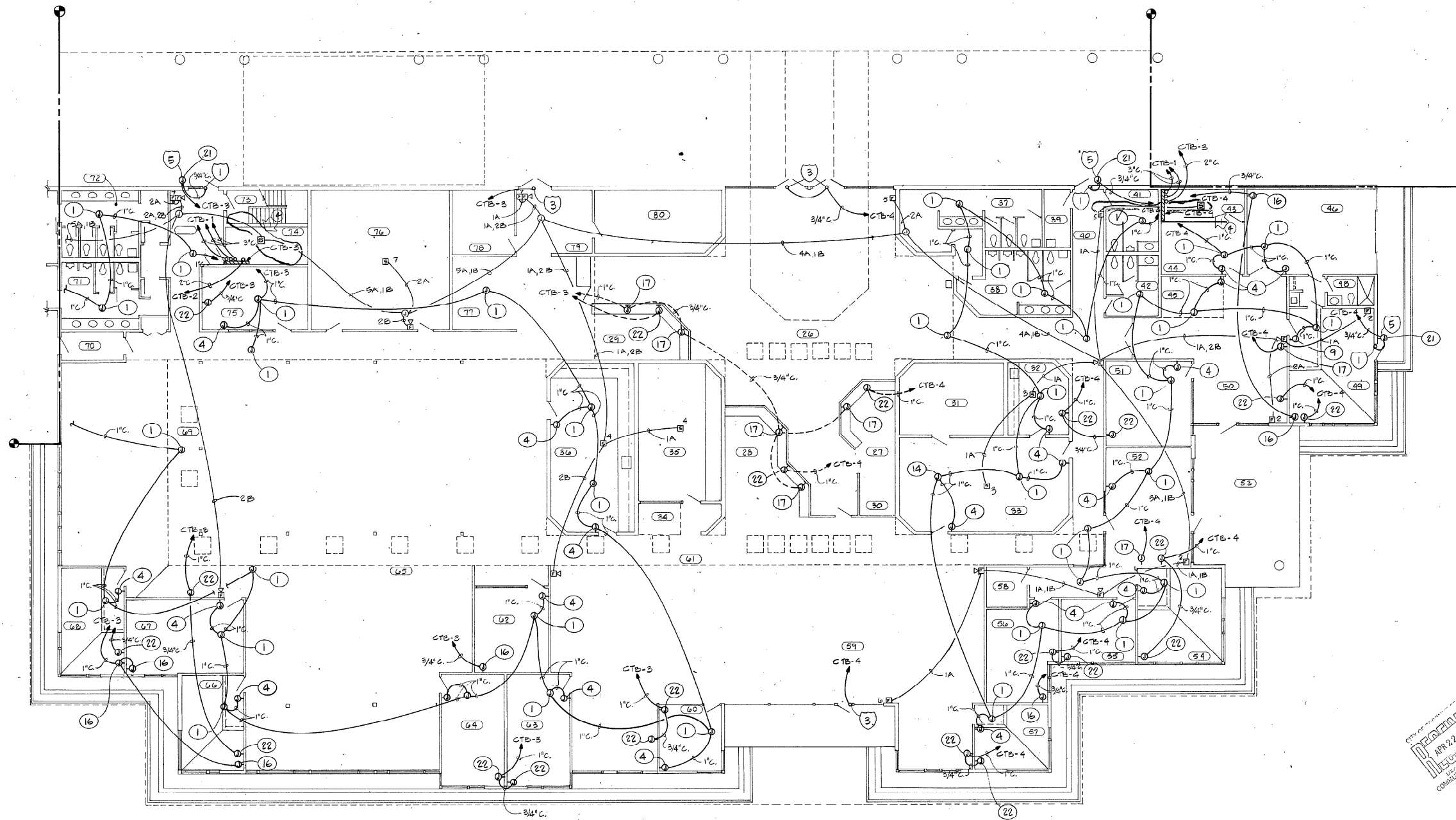

1/ ADMINISTRATION BUILDING FLOOR PLAN-SYSTEMS 1/8"=1'-0"

NOTE:
 1. REFER TO DWG. M-9, PROVIDE A SMOKE DETECTOR ON EACH SIDE OF EVERY DAMPER AND CONNECT TO FIRE ALARM CONTROL PANEL. DAMPER TO CLOSE IN EVENT OF SMOKE DETECTION.

APPROVED
 APR 22 1985
 COMMUNITY DEVELOPMENT

TO THE BEST OF MY KNOWLEDGE, THESE PLANS AND SPECIFICATIONS COMPLY WITH THE APPLICABLE MINIMUM BUILDING CODES.

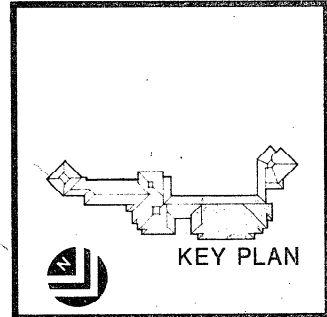

lundstrom pressley
 Kelly
 Design Professionals
 178 Fourteenth Street Northwest
 Atlanta, Georgia 30338
 404-581-6565

E.H. SAAR & ASSOC., INC.
 ARCHITECTS: LAND PLANNING, INTERIORS, LANDSCAPE DESIGN
 80 Southwest 7th Avenue, Westchase, Florida 33411, Telephone: (305) 431-3011

THIS IS A PRELIMINARY DESIGN. IT IS SUBJECT TO CHANGE WITHOUT NOTICE. THE CONTRACTOR SHALL BE RESPONSIBLE FOR VERIFYING ALL DIMENSIONS AND CONDITIONS OF THE SITE PRIOR TO CONSTRUCTION.

COCONUT CREEK GOVERNMENT CENTER

DATE: 3-24-85
 DRAWN: J.P.
 CHECKED: J.P.
 SHEET 14 of 24
E-13

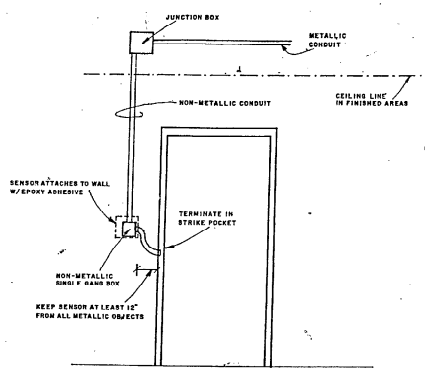
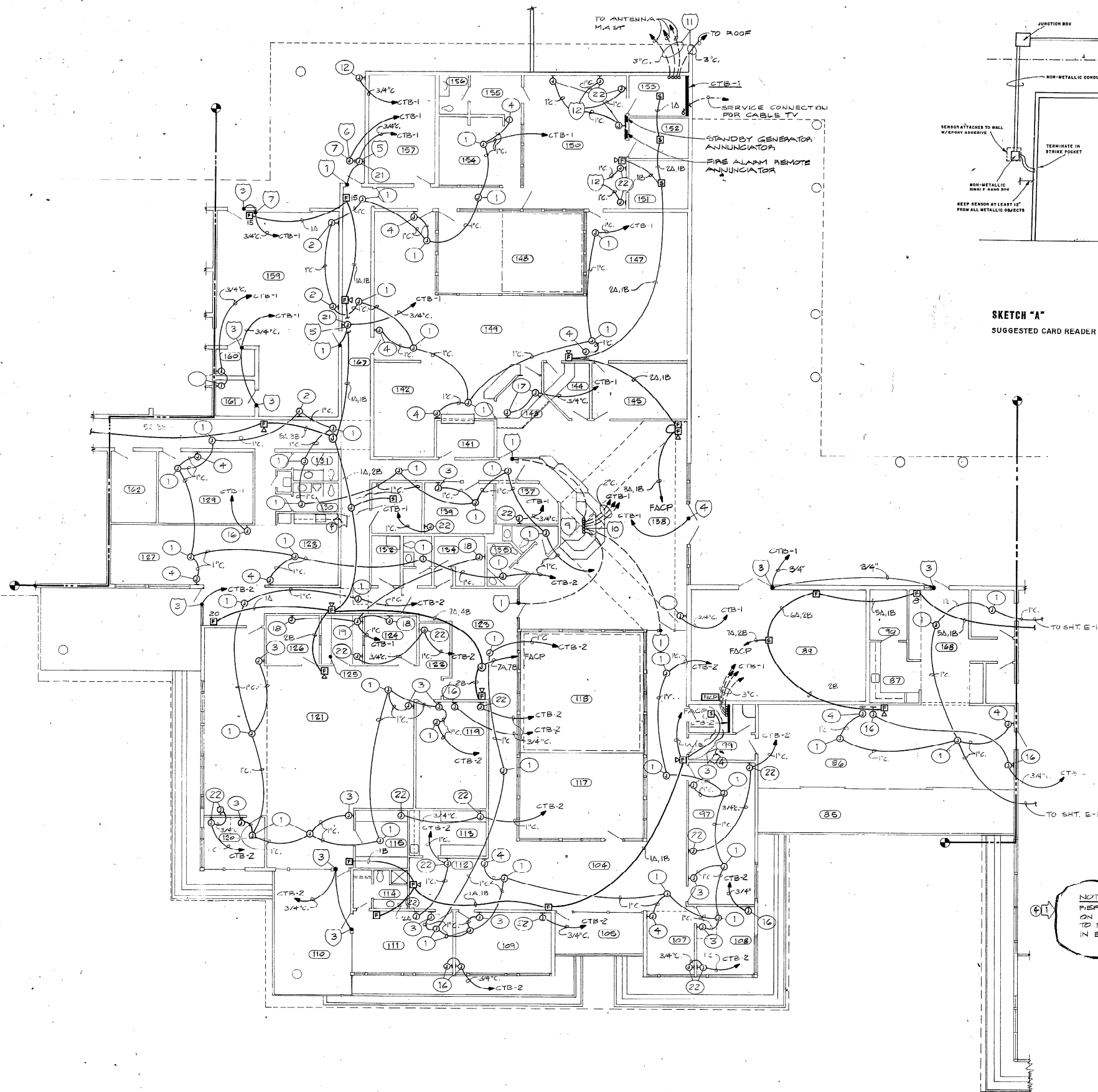

SKETCH "A"
SUGGESTED CARD READER CONDUIT GUIDELINES

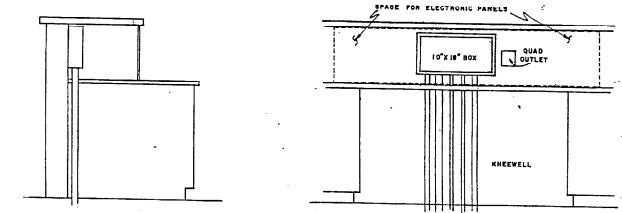

SKETCH "C"
SUGGESTED LOBBY CONSOLE ARRANGEMENT

NOTE:
REFER TO DWG. M-9. PROVIDE A SMOKE DETECTOR
ON EACH SIDE OF EVERY DAMPER AND CONNECT
TO FIRE ALARM CONTROL PANEL. DAMPER TO CLOSE
IN EVENT OF SMOKE DETECTION.



TO THE BEST OF MY KNOWLEDGE THESE PLANS
AND SPECIFICATIONS COMPLY WITH THE
APPLICABLE MINIMUM BUILDING CODES.

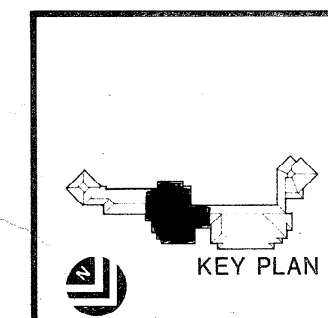

KEY PLAN

THIS PLAN IS UNLAWFUL TO REPRODUCE OR TRANSMIT IN ANY MANNER WITHOUT THE WRITTEN PERMISSION OF E.H. SAAR & ASSOC., INC. ANY VIOLATION OF THIS PLAN SHALL BE CONSIDERED A VIOLATION OF THE BUILDING CODES OF THE CITY OF MIAMI.

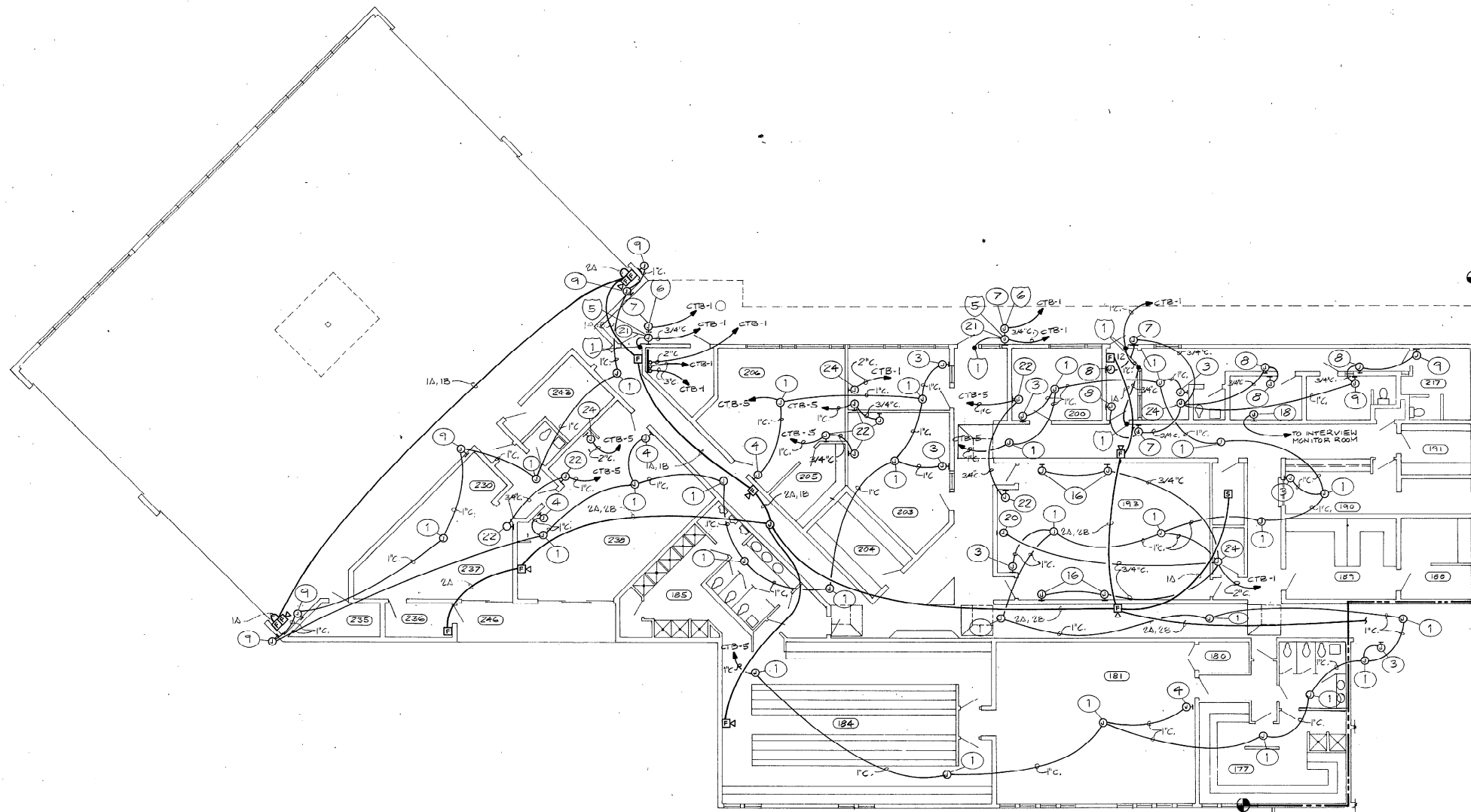

1/ DETENTION & APPARATUS BUILDING FLOOR PLAN - SYSTEMS 1/8"-1'-0"

NOTE:
REFER TO DWG. M-9. PROVIDE A SMOKE DETECTOR ON EACH SIDE OF EVERY DAMPER AND CONNECT TO FIRE ALARM CONTROL PANEL. DAMPER TO CLOSE IN EVENT OF SMOKE DETECTION.



TO THE BEST OF MY KNOWLEDGE, THESE PLANS AND SPECIFICATIONS COMPLY WITH THE APPLICABLE ANNUAL BUILDING CODES.

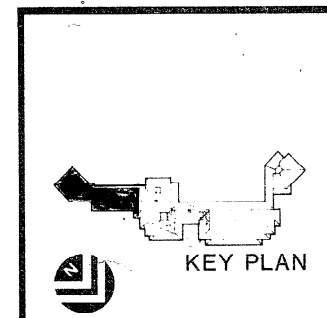

lindstrom
kelly
pressley
KELLY LINDSTROM PRESSLEY
Design Professional
198 Louisa Street, Suite 100
Atlanta, Georgia 30316
404.681.5765

THIS PROJECT HAS BEEN REVIEWED BY THE ARCHITECTURAL BOARD OF THE STATE OF FLORIDA AND IS IN FULL COMPLIANCE WITH THE ARCHITECTURAL BOARD'S REQUIREMENTS FOR THE PRACTICE OF ARCHITECTURE IN THE STATE OF FLORIDA.

SCHEDULE OF TRANSFORMERS (DRY TYPE)										
TRANS. NO.	KVA	PRIMARY	SECONDARY	PHOSPHOR BRONZE	RESERVE VOLTAGE	PH. MF.	PRIMARY CONDUCTORS	SECONDARY CONDUCTORS	GROUNDING	GROUNDING
		W/ FUSE	W/ FUSE	W/ FUSE					W/ FUSE	W/ FUSE
T-1	112.5	300	N/A	225	N/A	480	265Y/120V 3 F	3#2/0-1/2" C.	2 SETS 4#3/0-2" C.	#10-3/4" PVC
T-2	30	80	1	100				3#6-3/4" C.	4#1-1/2" C.	#8-3/4" PVC
T-3	45							3#4-1" C.	4#1/2-2" C.	#6-3/4" PVC
T-4	30							3#6-3/4" C.	4#1-1/2" C.	#8-3/4" PVC
T-5	75	200	↓	250	↓	↓	↓	3#2-1/2" C.	4#300MCM-3" C.	#2-3/4" PVC

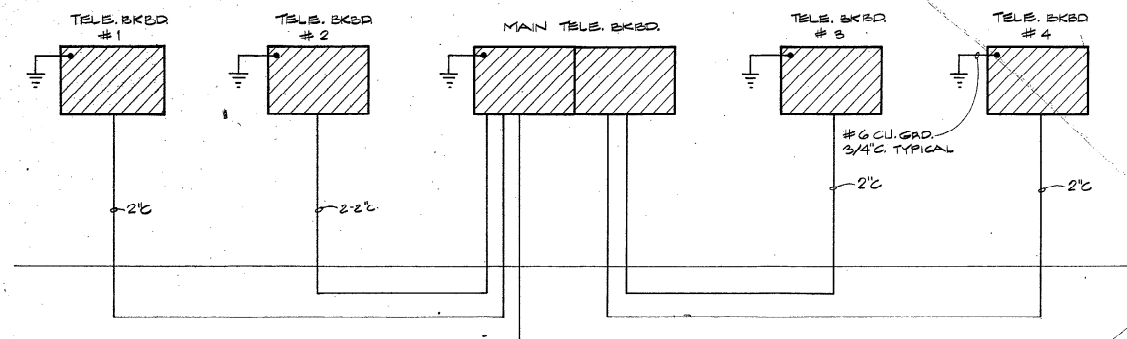

TELEPHONE RISER DIAGRAM

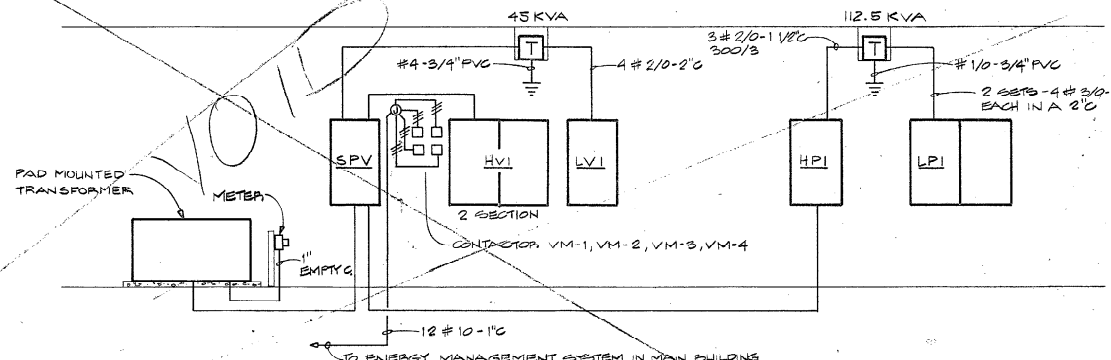

ELECTRICAL RISER DIAGRAM - OUT BUILDING

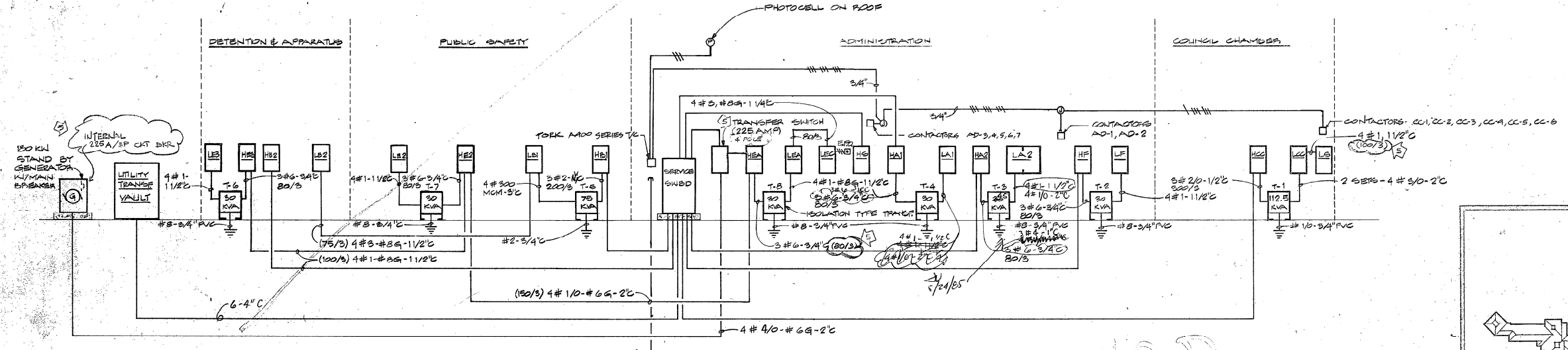

ELECTRICAL RISER DIAGRAM

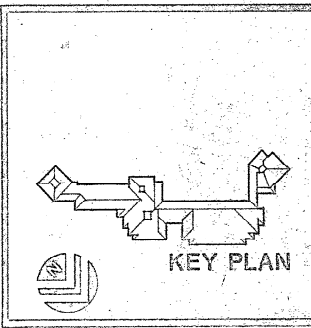

KEY PLAN

E.H. SAAR & ASSOC., INC.
 ARCHITECTS, INTERIORS, LANDSCAPE DESIGN

COCONUT CREEK GOVERNMENT CENTER

DATE: 5-20-85
 DRAWN: ALP
 CHECKED: JPL
 SHEET NO. 19 OF 24
 E.H. 19

KELLY LUNDSTROM PRESLEY
 Design Professional
 4700 Peachtree Road, Suite 110
 Atlanta, Georgia 30316
 (404) 854-4595

C. CK. Center
Gov. Center

Change of
Plans
E-1
E-2
E-3
E-4

Office
Copy

RECEIVED
BROWARD COUNTY
JAN 31 1988
BUILDING & ZONING
DIVISION

BROWARD COUNTY, FLA. BLDG. & ZONING DEPT.		
INSPECTIONS	BY	DATE
ZONING	NA	2/17/88
BUILDING	NA	2-17-88
PLUMBING	NA	1-31-88
MECHANICAL	NA	2/17/88
ELECTRIC	NA	2/17/88
LABORATORY	NA	2/17/88

PERMIT # 85-559 DATE 2-24-88

NOTE:
THIS PERMIT EXPIRES IF CONSTRUCTION IS NOT
STARTED WITHIN 60 DAYS FROM DATE OF
ISSUE. PERMITS MUST BE RENEWED.

SCHEDULE OF TRANSFORMERS (DRY TYPE)											
TRANS. NO.	PKVA	PRIMARY VOLTAGE	SECONDARY VOLTAGE	PH. MFR.	PRIMARY CONDUCTORS	SECONDARY CONDUCTORS	GROUNDING CABLE				
T-1	112.5	200	N/A	350	480	208Y/120V	3	F	3# 2/0-11/2" C	4# 00 MCM-3/2" C	#3/0-1" PVC
T-2	30	80	100						3# 6-3/4" C	4# 1-1/2" C	# 3/4" PVC
T-3	75	200	225						3# 2-1" C	4# 300 MCM-3" C	# 3/0-1" PVC
T-4	30	80	100						3# 6-3/4" C	4# 1-1/2" C	# 3/4" PVC
T-6											
T-7											
T-8	45	100	150						3# 4-1" C	4# 2/0-2" C	# 4-3/4" PVC

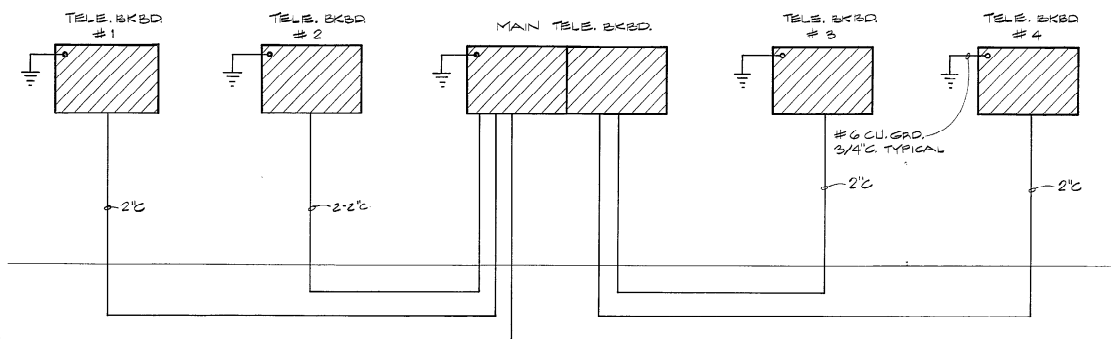

TELEPHONE RISER DIAGRAM

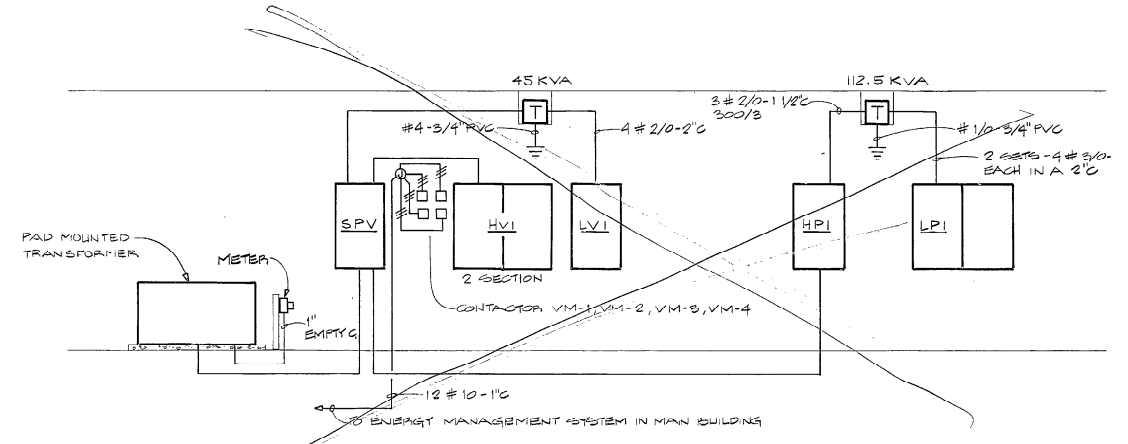

ELECTRICAL RISER DIAGRAM - OUT BUILDING

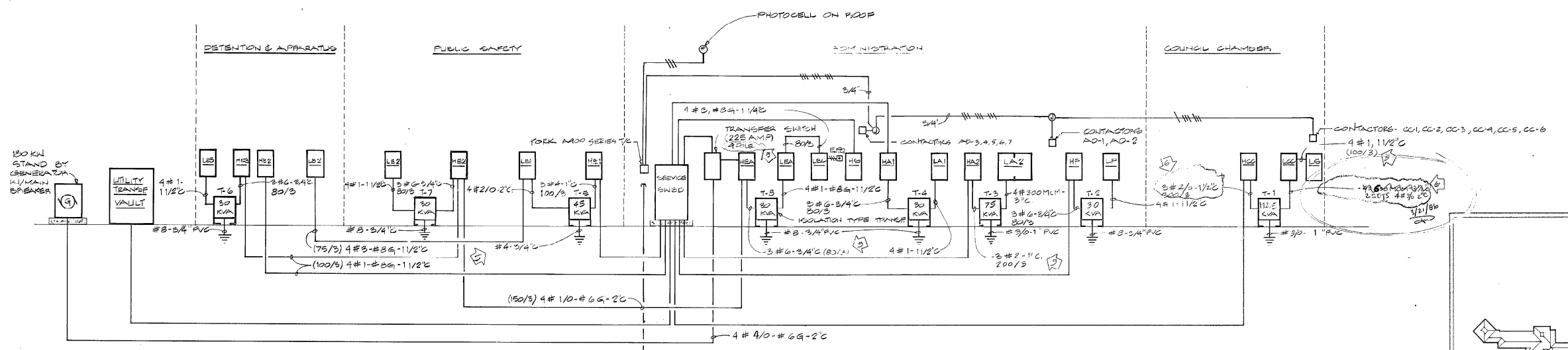

ELECTRICAL RISER DIAGRAM

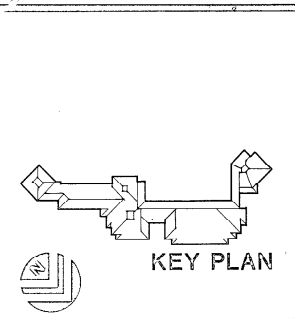

KELLY LUNDSTROM PRESSLEY
Design Professionals
198 Fourteenth Street Northwest
Atlanta, Georgia 30318
(404) 851-6565

E.H. SAAR & ASSOC., INC.
REGISTERED ELECTRICAL ENGINEERS AND SCHEMATIC DESIGNERS

WE HEREBY CERTIFY THAT THE INFORMATION CONTAINED ON THIS DRAWING WAS PREPARED BY US OR UNDER OUR CLOSE PERSONAL SUPERVISION AND THAT WE ARE A LICENSED PROFESSIONAL ENGINEER IN THE STATE OF ALABAMA.

COCONUT CREEK GOVERNMENT CENTER

DATE: 3-14-85
DRAWN: JALP
CHECKED: JPL
SHEET 20
OF 24
E-19

CHANGE OF PLANS

BROWARD COUNTY, FLA. BLDG. & ZONING DEPT.		
INSPECTIONS	APP. BY	DATE
ZONING		
BUILDING		
PLUMBING		
MECHANICAL		
ELECTRIC	<i>MD</i>	<i>3/21/16</i>
LANDSCAPING (if any)		
PERMIT # <i>15-559</i>		DATE <i>3/21/16</i>

NOTE:
THIS PERMIT EXPIRES IF CONSTRUCTION IS NOT BEGUN
WITHIN 180 DAYS FROM DATE OF PERMIT ISSUE. PLANS
MUST BE ON JOB BEFORE ANY INSPECTION WILL BE MADE.

SCHEDULE OF SWITCHBOARD "ESA"						
MAIN BUSS: 1600A		VOLTAGE: 480Y/277		PHASE: 3		MINIMUM INTERRUPTING CAPACITY: 65,000 A
CKT NO.	SERVES	FEEDER	CONDUIT	SW/FUSE	BREAKER POLES	NOTES
1	MAIN #	4 # 2/0	3"	175A	3	SEE DUCT BANK DET. E-21
2	PANEL HA1	4 # 3	1 1/4"	80	3	
3	PANEL HA2	4 # 2/0, # 4G	2"	175A	3	
4	PANEL HF	4 # 4/0, # 4G	2 1/2"	225A	3	
5	PANEL HCC	4 # 20014CM, # 2G	4"	400A	3	
6	CHILLER #1	2 # 2/0	2"	250A	3	
7	PANEL HB1	3 # 350MCM, 1 # 300MCM, # 4G 3 1/2"	3 1/2"	300A	3	
8	PANEL HBA	4 # 4/0, # 4G	2 1/2"	200A	3	
9	PANEL HB2	4 # 4/0, # 4G	2 1/2"	225A	3	

* THESE BREAKERS SHALL BE CURRENT LIMITING TYPE

SCHEDULE OF DISTRIBUTION PANELBOARD "SPV"						
MAIN BUSS: 600A		M.L.O.		VOLTAGE: 480Y/277		PHASE: 3
SERVED FROM:		MINIMUM INTERRUPTING CAPACITY: 22,000		MOUNTING: SURFACE		
CKT NO.	SERVES	FEEDER	CONDUIT	SW/FUSE	BREAKER POLES	NOTES
1	MAIN	2 SETS, 2 # 350MCM, 2 # 300MCM, # 4G 2"	3 1/2"	300A	3	INSTALL IN GROUND ENVELOPE
2	PANEL HVI	4 # 4/0	2 1/2"	225A	3	
3	PANEL LVI	4 # 4/0	1"	100A	3	
4	PANEL HPN	3 # 400MCM, 1 # 400MCM, # 4G 3 1/2"	3 1/2"	350A	3	

* THESE BREAKERS SHALL BE CURRENT LIMITING TYPE

SCHEDULE OF PANELBOARDS										
PANEL	MAIN BUSS	MAIN BKR	VOLTAGE	BRANCH BREAKERS			SPACES	INT. CAP. SYM. AMPS	MOUNTING	NOTES
				1 P	2 P	3 P				
HP1	400	250	480Y/277	(1) 25A	(1) 25A	(1) 25A	(6) 1P	14,000	S	
LP1	400	250	208Y/120V	(1) 25A	(1) 25A	(1) 25A	(3) 1P	10,000	S	2 SECTION PANEL
HVI	225	MLO	480Y/277	(6) 25A	(4) 25A	(1) 25A	(9) 1P	14,000	S	Z SECTION PANEL
LVI	225	19A	208Y/120V	(2) 25A	(2) 15A	(2) 15A	(6) 1P	10,000	S	

* PROVIDE GROUND FAULT PROTECTION TO MAIN BREAKER

SCHEDULE OF PANELBOARDS										
PANEL	MAIN BUSS	MAIN BKR	VOLTAGE	BRANCH BREAKERS			SPACES	INT. CAP. SYM. AMPS	MOUNTING	NOTES
				1 P	2 P	3 P				
HA1	225	MLO	480Y/277	(1) 25A	(1) 25A	(1) 25A	(3) 1P	14,000	S	
HA2	225	MLO	480Y/277	(1) 40A	(1) 15A	(1) 15A	(4) 1P	14,000	S	
LA1	100A	100A	208Y/120V	(2) 25A	(2) 25A	(2) 25A	(6) 1P	10,000	S	
LA2	225	225	208Y/120V	(1) 25A	(1) 25A	(1) 25A	(3) 1P	10,000	S	Z SECTION PANEL
HB1	400	MLO	480Y/277	(1) 25A	(1) 25A	(1) 25A	(3) 1P	14,000	S	
LB1	400	250	208Y/120V	(1) 25A	(1) 25A	(1) 25A	(3) 1P	10,000	S	

SCHEDULE OF PANELBOARDS										
PANEL	MAIN BUSS	MAIN BKR	VOLTAGE	BRANCH BREAKERS			SPACES	INT. CAP. SYM. AMPS	MOUNTING	NOTES
				1 P	2 P	3 P				
HB2	225	MLO	480Y/277	(1) 25A	(1) 25A	(1) 25A	(3) 1P	14,000	S	
LB2	100A	MLO	208Y/120V	(1) 25A	(1) 25A	(1) 25A	(3) 1P	10,000	S	
HCC	400	MLO	480Y/277	(1) 25A	(1) 15A	(1) 15A	(4) 1P	14,000	S	
LCC	225	225	208Y/120V	(1) 25A	(1) 25A	(1) 25A	(3) 1P	10,000	S	
HF	225	MLO	480Y/277	(1) 25A	(1) 25A	(1) 25A	(3) 1P	14,000	S	
LF	100A	100A	208Y/120V	(1) 25A	(1) 25A	(1) 25A	(3) 1P	10,000	S	

SCHEDULE OF PANELBOARDS										
PANEL	MAIN BUSS	MAIN BKR	VOLTAGE	BRANCH BREAKERS			SPACES	INT. CAP. SYM. AMPS	MOUNTING	NOTES
				1 P	2 P	3 P				
HE	100A	80	480Y/277	(1) 25A	(1) 25A	(1) 25A	(3) 1P	14,000	S	
LE	100A	MLO	208Y/120V	(1) 25A	(1) 25A	(1) 25A	(3) 1P	10,000	S	
HEA	225	MLO	480Y/277	(1) 25A	(1) 15A	(1) 15A	(4) 1P	14,000	S	
LEA	100A	100A	208Y/120V	(1) 25A	(1) 25A	(1) 25A	(3) 1P	10,000	S	
LEC	100	80A	208Y/120V	(1) 25A	(1) 25A	(1) 25A	(3) 1P	10,000	A	SHALL HAVE A GROUND TRIP MAIN FOR CONNECTION TO BEG SHELF.
HEB	225	MLO	480Y/277	(1) 25A	(1) 25A	(1) 25A	(3) 1P	14,000	S	
LEB	100	100	208Y/120V	(1) 25A	(1) 25A	(1) 25A	(3) 1P	10,000	S	
HEB	100	MLO	480Y/277	(1) 25A	(1) 25A	(1) 25A	(3) 1P	14,000	S	
LEB	100	100	208Y/120V	(1) 25A	(1) 25A	(1) 25A	(3) 1P	10,000	S	

SCHEDULE OF PANELBOARDS										
PANEL	MAIN BUSS	MAIN BKR	VOLTAGE	BRANCH BREAKERS			SPACES	INT. CAP. SYM. AMPS	MOUNTING	NOTES
				1 P	2 P	3 P				

SCHEDULE OF PANELBOARDS										
PANEL	MAIN BUSS	MAIN BKR	VOLTAGE	BRANCH BREAKERS			SPACES	INT. CAP. SYM. AMPS	MOUNTING	NOTES
				1 P	2 P	3 P				

LIGHTING CONTACTOR SCHEDULE						
CONTACTOR NUMFR	NO. POLES	AMP RATING	SQUARE D CAT NO.	PANEL CKT NO.	OPERATING HOURS	LOAD SERVED
LD-1	2	20	LG-20	HP-10	24/7	OFFICE LIGHTING
LD-2	2	20	LG-20	HP-11	24/7	OFFICE LIGHTING
LD-3	2	20	LG-20	HP-12	24/7	OFFICE LIGHTING
LD-4	2	20	LG-20	HP-13	24/7	OFFICE LIGHTING
LD-5	2	20	LG-20	HP-14	24/7	OFFICE LIGHTING
LD-6	2	20	LG-20	HP-15	24/7	OFFICE LIGHTING
LD-7	2	20	LG-20	HP-16	24/7	OFFICE LIGHTING
LD-8	2	20	LG-20	HP-17	24/7	OFFICE LIGHTING
LD-9	2	20	LG-20	HP-18	24/7	OFFICE LIGHTING
LD-10	2	20	LG-20	HP-19	24/7	OFFICE LIGHTING

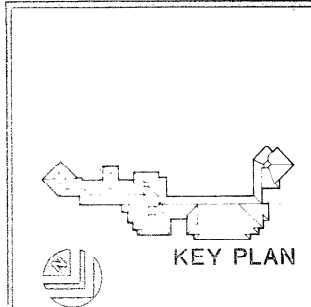



REC
85-559

BROWARD COUNTY	A. B. DC & ZONING DEPT
INSPECTOR	DATE
ZONING	
BUILDING	
PLUMB	
MECH	
EL	END 3/21/61
LF	
PERM	85-559 3-21-61
NOTE: THIS PERMIT EXPIRES IF CONSTRUCTION IS NOT COMPLETED AND FROM DATE OF PERMIT ISSUE. PERMIT MUST BE ON JOB BEFORE ANY INSPECTION.	

CHANGE OF
PLANS

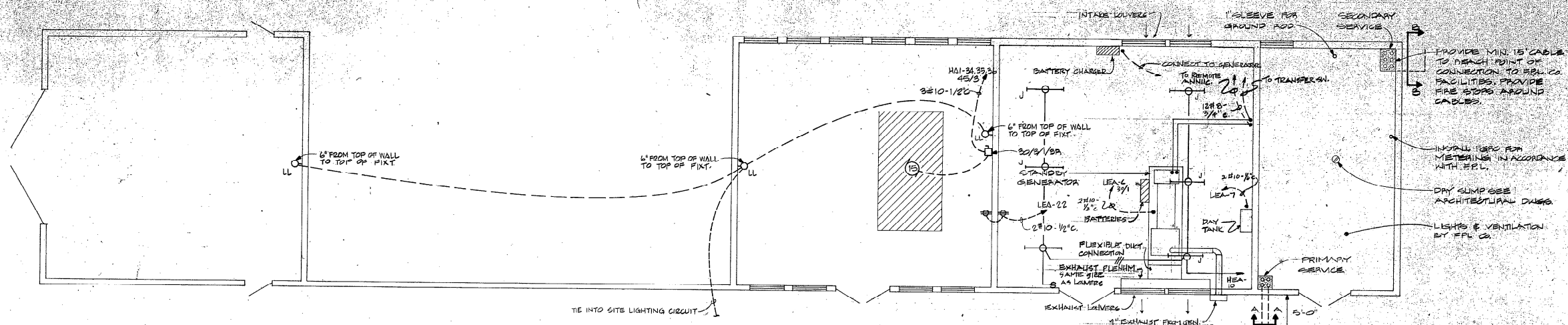

UTILITY BUILDING FLOOR PLAN- POWER & LIGHTING

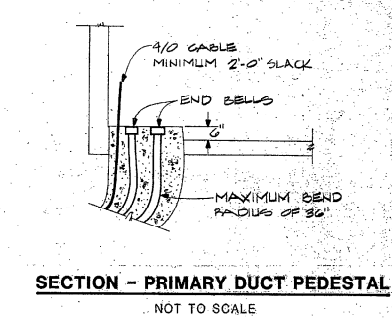
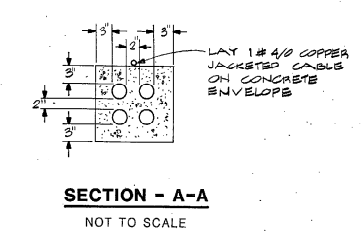
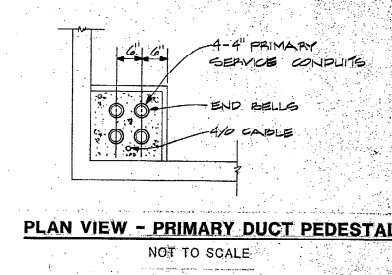
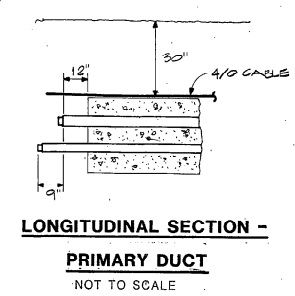
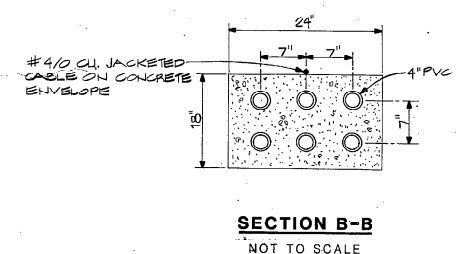

DATE OF PREPARATION: APR 22 1995
 PREPARED BY: KLP
 PROJECT: COCONUT CREEK GOVERNMENT CENTER
 COMMUNITY DEVELOPMENT

TO THE BEST OF MY KNOWLEDGE, THIS PLAN AND SPECIFICATIONS CONFORM WITH THE APPLICABLE MINIMUM BUILDING CODES.

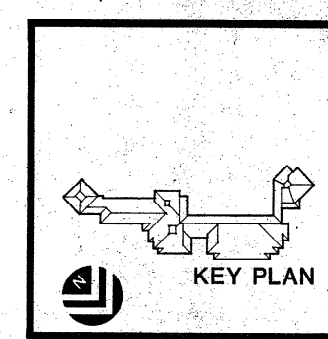

KEY PLAN

lundstrom kelly pressley
 Design Professionals
 408 Firminwood Street Northwest
 Atlanta, Georgia 30310
 (404) 681-6555

E.H. SAAR & ASSOC., INC.
 ARCHITECTS: LAND PLANNING, INTERIORS, LANDSCAPE DESIGN

THESE REVISIONS WERE MADE TO THE ORIGINAL DRAWING BY THE ARCHITECT AND/OR ENGINEER IN ACCORDANCE WITH THE PROFESSIONAL SEAL AND EXERCISE OF THE PROFESSIONAL RESPONSIBILITY OF THE ARCHITECT AND/OR ENGINEER.

COCONUT CREEK GOVERNMENT CENTER

DATE	BY	CHKD BY	REVISIONS
3/22/95	KLP	KLP	1

E-21

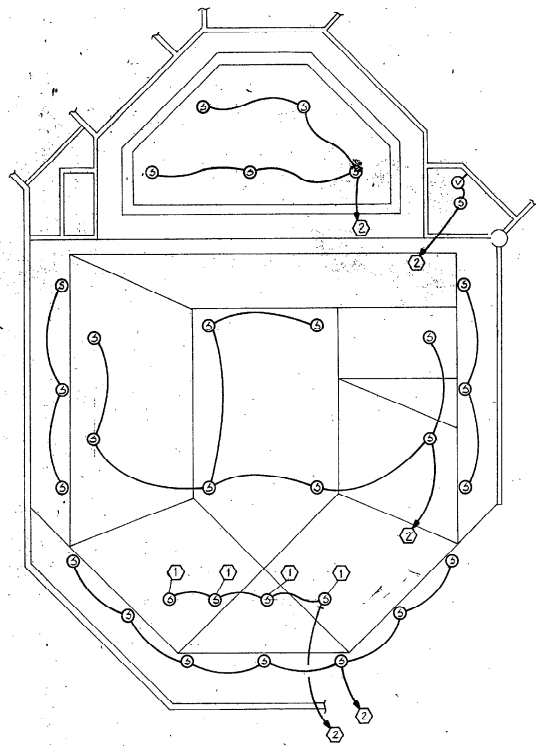

2/COUNCIL CHAMBER REFLECTED CEILING PLAN-AUDIO/VISUAL

LEGEND NOTES (APPLY THIS SHEET ONLY)

- ① SEE DETAIL THIS SHEET FOR MOUNTING DETAIL
- ② EXTEND 3/4" C. TO SOUND EQUIPMENT CABINET

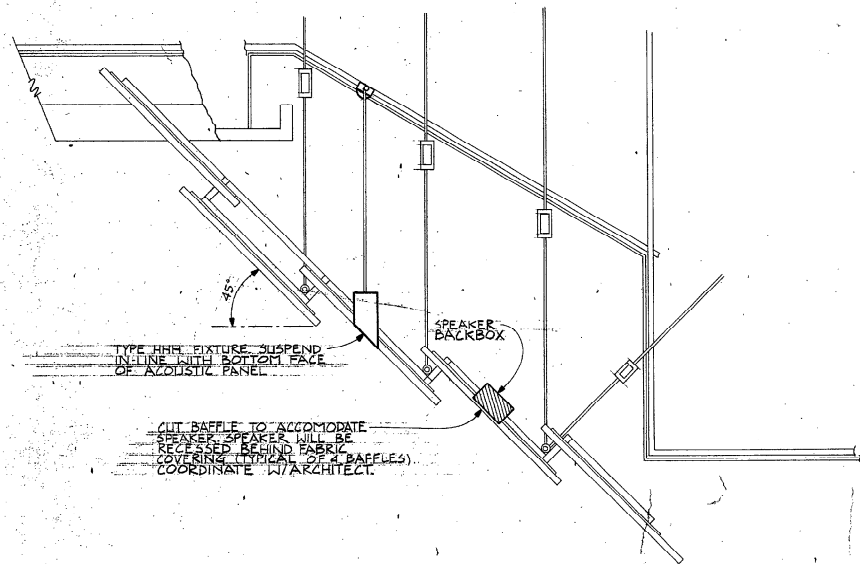

3/SECTION THRU BAFFLES-AUDIO/VISUAL

NOT TO SCALE

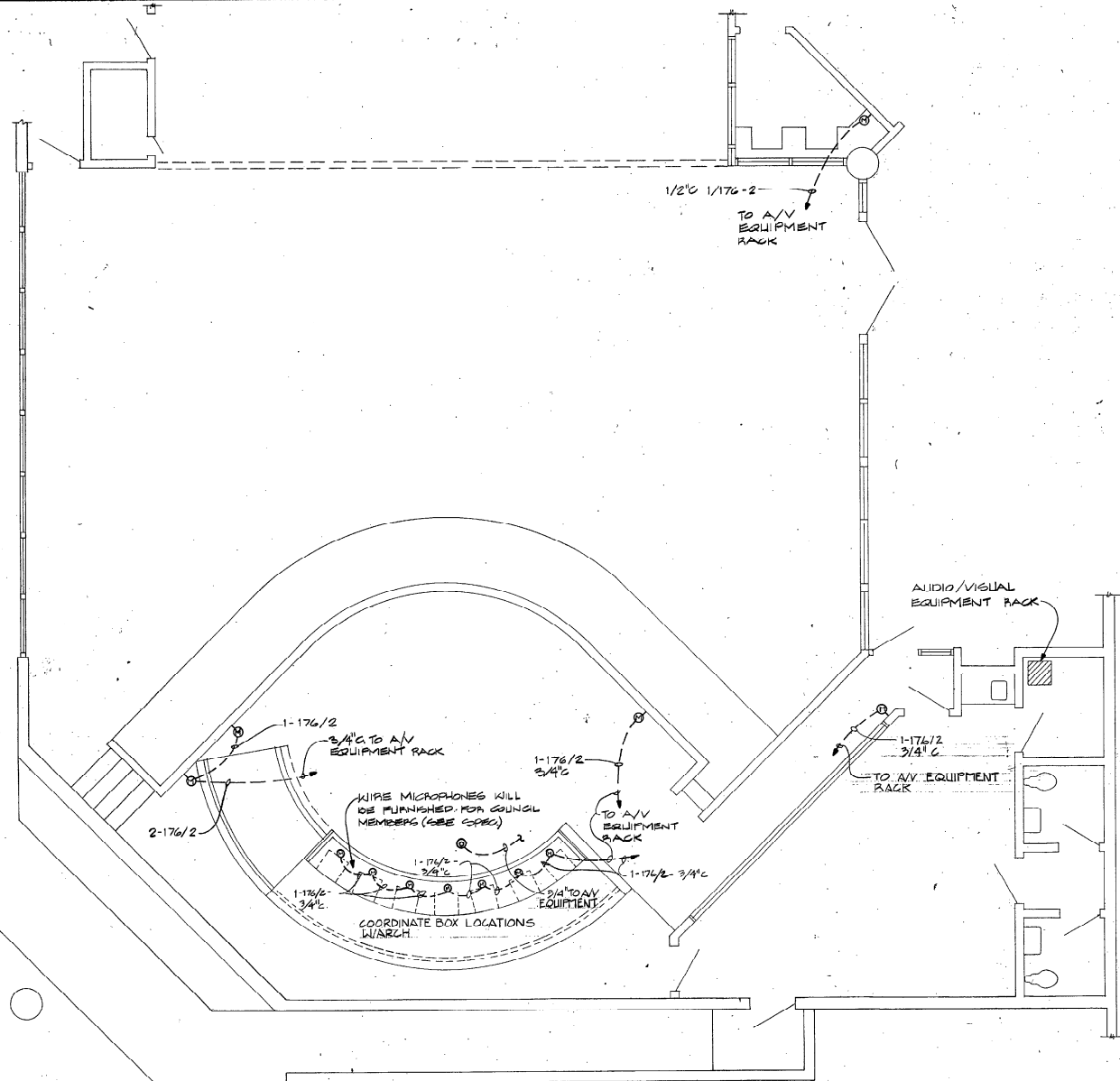

1/COUNCIL CHAMBER PART PLAN-AUDIO-VISUAL 1/4" = 1'-0"

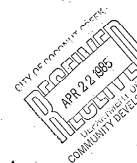

COLLECTED BY: KELLY LINDSTROM PRESSLEY, P.E., P.L.S. P.A.C.
AND SPECIFICATIONS COMPLY WITH THE APPLICABLE MINIMUM BUILDING CODES.

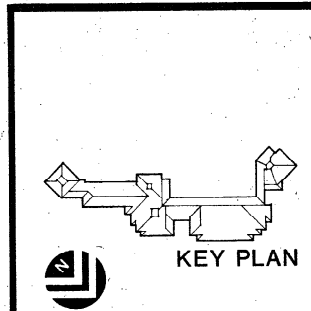

KEY PLAN

lundstrom pressley
KELLY LINDSTROM PRESSLEY
Design Professionals
198 Fourteenth Street Northwest
Atlanta, Georgia 30339
(404) 881-6565

E.H. SAAR & ASSOC., INC.
ARCHITECTS: LAND PLANNING, INTERIORS, LANDSCAPE DESIGN
605 South Peachtree Street, Suite 1000, Atlanta, Georgia 30308
Telephone: (404) 525-1100

REGISTERED PROFESSIONAL COMMUNITY DEVELOPER
KELLY LINDSTROM PRESSLEY, P.E., P.L.S. P.A.C.
APR 22 1985
COMMUNITY DEVELOPER

COCONUT CREEK GOVERNMENT CENTER

DATE	BY	CHECKED
2-21-85	KLP	JPK

SHEET **E-22** of

4#500 mcm #2G 4" C

SCHEDULE OF PANELBOARD HCC SWBD																			
MAIN BUSS: 400A		M.B.		M.L.O. 400F		VOLTAGE 480/277		PHASE 3Ø		MOUNTING: S		MINIMUM INTERRUPTING CAPACITY:							
CRIT NO.	LOAD SERVED	LTS	REC	HTG	A/C	MTR	MISC	BKR	A	B	C	BKR	MISC	MTR	A/C	HTG	REC	LTS	LOAD SERVED
1	P1K 1.2	3.7						20/1				20/1							Pool Pump
2	P1K 1.2	2.5						20/1				20/1							
3	P1K 3	3.7						20/1				20/1							
4	P1K 5	2.4						20/1				20/1							Pool Pump
5	P1K 6	2.9						20/1				20/1							
6	LTS	2.7						20/1				20/1							
7	LTS	3.5						20/1				20/1							TRANS LCC
8	SPARE	1.1						20/1				20/1							
9								20/1				20/1							
10	A11-6							20/1				20/1							SPARE
11								20/1				20/1							
12								20/1				20/1							
13	A111-5							20/1				20/1							
14								20/1				20/1							
15								20/1				20/1							
16	ET11-1							20/1				20/1							
17								20/1				20/1							
18								20/1				20/1							
19	SPARE							20/1				20/1							
20								20/1				20/1							
21								20/1				20/1							
TOTAL		13.6													112.5				47

TOTAL LTG 13.6 KVA x 1.25 = 17.0 KVA TOTAL KVA 170.2 - 83% VOLTS = 265 AMP
 TOTAL REPT KVA FIRST 10 KW x 1.00 = KVA TOTAL A/C = FLA
 REMAINDER x 0.5 = KVA TOTAL MOTOR = 52.5 FLA
 TOTAL HTG 42.7 KVA x 1.00 = 42.7 KVA CONNECTED TOTAL LOAD = 258 A
 TOTAL MISC KVA x 1.00 = 12.5 KVA SPARE CAPACITY 20% = 52 A
 TOTAL = 170.2 KVA PANELBOARD AMPACITY = 370 A

SCHEDULE OF PANELBOARD LCC-1																			
MAIN BUSS: 400A		M.B.		M.L.O. 400F		VOLTAGE 480/277		PHASE 3Ø		MOUNTING: S		MINIMUM INTERRUPTING CAPACITY:							
CRIT NO.	LOAD SERVED	LTS	REC	HTG	A/C	MTR	MISC	BKR	A	B	C	BKR	MISC	MTR	A/C	HTG	REC	LTS	LOAD SERVED
1	REPT							20/1				20/1							LIGHTS
2								20/1				20/1							
3								20/1				20/1							
4								20/1				20/1							
5	PROJECTION OUTLET							20/1				20/1							REPT
6	REPT							20/1				20/1							SPARE
7								20/1				20/1							
8								20/1				20/1							
9								20/1				20/1							
10								20/1				20/1							DIMMER DIM
11								20/1				20/1							
12								20/1				20/1							
13								20/1				20/1							
14								20/1				20/1							
15								20/1				20/1							
16								20/1				20/1							
17								20/1				20/1							
18								20/1				20/1							
19	LIGHTS							20/1				20/1							DME
20	LIGHTS							20/1				20/1							
21	REPT							20/1				20/1							
TOTAL		1.6																	1.0

TOTAL LTG 1.6 KVA x 1.25 = 2.0 KVA TOTAL KVA 170.2 - 83% VOLTS = 265 AMP
 TOTAL REPT KVA FIRST 10 KW x 1.00 = KVA TOTAL A/C = FLA
 REMAINDER x 0.5 = KVA TOTAL MOTOR = 52.5 FLA
 TOTAL HTG 1.6 KVA x 1.00 = 1.6 KVA CONNECTED TOTAL LOAD = 258 A
 TOTAL MISC KVA x 1.00 = KVA SPARE CAPACITY 20% = 52 A
 TOTAL = 170.2 KVA PANELBOARD AMPACITY = 370 A

SCHEDULE OF PANELBOARD LCC-2																			
MAIN BUSS: 400A		M.B.		M.L.O. 400F		VOLTAGE 480/277		PHASE 3Ø		MOUNTING: S		MINIMUM INTERRUPTING CAPACITY:							
CRIT NO.	LOAD SERVED	LTS	REC	HTG	A/C	MTR	MISC	BKR	A	B	C	BKR	MISC	MTR	A/C	HTG	REC	LTS	LOAD SERVED
1	REPT							20/1				20/1							LIGHTS
2								20/1				20/1							
3								20/1				20/1							
4								20/1				20/1							
5	PROJECTION OUTLET							20/1				20/1							REPT
6	REPT							20/1				20/1							SPARE
7								20/1				20/1							
8								20/1				20/1							
9								20/1				20/1							
10								20/1				20/1							DIMMER DIM
11								20/1				20/1							
12								20/1				20/1							
13								20/1				20/1							
14								20/1				20/1							
15								20/1				20/1							
16								20/1				20/1							
17								20/1				20/1							
18								20/1				20/1							
19	LIGHTS							20/1				20/1							DME
20	LIGHTS							20/1				20/1							
21	REPT							20/1				20/1							
TOTAL		1.6																	1.0

TOTAL LTG 1.6 KVA x 1.25 = 2.0 KVA TOTAL KVA 170.2 - 83% VOLTS = 265 AMP
 TOTAL REPT KVA FIRST 10 KW x 1.00 = KVA TOTAL A/C = FLA
 REMAINDER x 0.5 = KVA TOTAL MOTOR = 52.5 FLA
 TOTAL HTG 1.6 KVA x 1.00 = 1.6 KVA CONNECTED TOTAL LOAD = 258 A
 TOTAL MISC KVA x 1.00 = KVA SPARE CAPACITY 20% = 52 A
 TOTAL = 170.2 KVA PANELBOARD AMPACITY = 370 A

SCHEDULE OF PANELBOARD LS																			
MAIN BUSS: 100A		M.B.		M.L.O. 100A		VOLTAGE 208/120		PHASE 3Ø		MOUNTING: S		MINIMUM INTERRUPTING CAPACITY:							
CRIT NO.	LOAD SERVED	LTS	REC	HTG	A/C	MTR	MISC	BKR	A	B	C	BKR	MISC	MTR	A/C	HTG	REC	LTS	LOAD SERVED
1	L11-1							20/1				20/1							SPARE
2								20/1				20/1							
3								20/1				20/1							
4	SPARE LIGHTING							20/1				20/1							
5								20/1				20/1							
6								20/1				20/1							
7								20/1				20/1							SPARE
8								20/1				20/1							
9	FLAS AREA LTS							20/1				20/1							
10	PLACA FLY LTS							20/1				20/1							
11	POOL LTS							20/1				20/1							
12								20/1				20/1							
13	POOL EQUIP							20/1				20/1							
14								20/1				20/1							
15	POOL EQUIP							20/1				20/1							
16								20/1				20/1							
17	SPARE							20/1				20/1							
18								20/1				20/1							
19								20/1				20/1							
20								20/1				20/1							
21								20/1				20/1							
TOTAL		15.3																	24

TOTAL LTG 15.3 KVA x 1.25 = 19.1 KVA TOTAL KVA 19.1 - 360 VOLTS = 53 AMP
 TOTAL REPT KVA FIRST 10 KW x 1.00 = KVA TOTAL A/C = FLA
 REMAINDER x 0.5 = KVA TOTAL MOTOR = 37 FLA
 TOTAL HTG 15.3 KVA x 1.00 = 15.3 KVA CONNECTED TOTAL LOAD = 92 A
 TOTAL MISC KVA x 1.00 = KVA SPARE CAPACITY 20% = 18 A
 TOTAL = 19.1 KVA PANELBOARD AMPACITY = 92 A

SCHEDULE OF PANELBOARD LB1																			
MAIN BUSS: 400A		M.B.		M.L.O. 250A		VOLTAGE 208/120		PHASE 3Ø		MOUNTING: S		MINIMUM INTERRUPTING CAPACITY:							
CRIT NO.	LOAD SERVED	LTS	REC	HTG	A/C	MTR	MISC	BKR	A	B	C	BKR	MISC	MTR	A/C	HTG	REC	LTS	LOAD SERVED
1	REPT							20/1				20/1							REPT
2								20/1				20/1							
3								20/1				20/1							
4								20/1				20/1							TELE REPT
5								20/1				20/1							REPT
6								20/1				20/1							PANEL LB2
7	MICROWAVE							20/1				20/1							
8								20/1				20/1							
9	REPT							20/1				20/1							SPARE

4#4/0 #4G 2 1/2" C

SCHEDULE OF PANELBOARD HEA

MAIN BUSS: 225B M.B. M.L.O. 225A VOLTAGE 480/277 PHASE 3 P MOUNTING: S

FEEDER: #4#4/0 #4G 2 1/2" C

CIR. NO.	LOAD SERVED	MINIMUM INTERRUPTING CAPACITY:												CIR. NO.			
		LTS	REC	HTG	A/C	MTR	MISC	BKR	A	B	C	MTR	MISC				
1	LIGHTS	1.2						2/1									22
2	↓	1.2						2/1									23
3	↓	1.2						2/1									24
4	CONTROL AIR COMP					4.5											25
5	↓																26
6	↓																27
7	AIR COND					4.5											28
8	↓																29
9	↓																30
10	LIGHTS	1.2						2/1									31
11	↓	1.2						2/1									32
12	↓	1.2						2/1									33
13	↓	1.2						2/1									34
14	TRANSFER LEA					30		30									35
15	↓																36
16	↓																37
17	PANEL HEA	2.2				60		60									38
18	↓																39
19	↓																40
20	↓																41
21	↓																42
TOTAL		48.4				80.0		80.0									TOTAL

TOTAL LTG 48.4 KVA x 1.25 = 60.5 KVA TOTAL KVA 140.5 - 831 VOLTS = 169 AMP
 TOTAL RECPT KVA FIRST 10 KW x 1.00 = 60.5 KVA TOTAL A/C = 23 FLA
 KVA REMAINDER x 0.5 = 30.25 KVA TOTAL MOTOR = 15 FLA
 TOTAL HTG KVA x 1.00 = 60.5 KVA CONNECTED TOTAL LOAD = 178.75 A
 TOTAL MISC KVA x 1.00 = 20 KVA SPARE CAPACITY 20% = 35 A
 TOTAL = 140.5 KVA PANELBOARD AMPACITY = 219 A

SCHEDULE OF PANELBOARD LEA

MAIN BUSS: 100A M.B. 100A M.L.O. VOLTAGE 208/120 PHASE 3 P MOUNTING: S

FEEDER: #4#4/0 #4G 2 1/2" C

CIR. NO.	LOAD SERVED	MINIMUM INTERRUPTING CAPACITY:												CIR. NO.			
		LTS	REC	HTG	A/C	MTR	MISC	BKR	A	B	C	MTR	MISC				
1	TELE REPT	1.0						2/1									22
2	↓	1.0						2/1									23
3	↓	1.0						2/1									24
4	↓	1.0						2/1									25
5	↓	1.0						2/1									26
6	JACKET HTR (6)	2.5						2/1									27
7	DAY TANK (6)	12.5						2/1									28
8	HALON	1.0						2/1									29
9	↓	1.0						2/1									30
10	ELECTRONIC CUBE	1.0						2/1									31
11	FAED	1.0						2/1									32
12	BATTERY	1.5						2/1									33
13	RECEPT	1.2						2/1									34
14	DANCE LEC	10.0						2/1									35
15	↓																36
16	↓																37
17	↓																38
18	↓																39
19	↓																40
20	↓																41
21	↓																42
TOTAL		18.7				140.0		140.0									TOTAL

TOTAL LTG 18.7 KVA x 1.25 = 23.4 KVA TOTAL KVA 140.5 - 831 VOLTS = 169 AMP
 TOTAL RECPT 18.7 KVA FIRST 10 KW x 1.00 = 18.7 KVA TOTAL A/C = 7.5 FLA
 KVA REMAINDER x 0.5 = 9.35 KVA TOTAL MOTOR = 4.75 FLA
 TOTAL HTG KVA x 1.00 = 18.7 KVA CONNECTED TOTAL LOAD = 73.3 A
 TOTAL MISC KVA x 1.00 = 10.0 KVA SPARE CAPACITY 20% = 20 A
 TOTAL = 140.5 KVA PANELBOARD AMPACITY = 219 A

SCHEDULE OF PANELBOARD

MAIN BUSS: 100A M.B. 100A M.L.O. VOLTAGE 208/120 PHASE 3 P MOUNTING: S

FEEDER: #4#4/0 #4G 2 1/2" C

CIR. NO.	LOAD SERVED	MINIMUM INTERRUPTING CAPACITY:												CIR. NO.			
		LTS	REC	HTG	A/C	MTR	MISC	BKR	A	B	C	MTR	MISC				
1	RECEPT	1.0						2/1									22
2	↓	1.0						2/1									23
3	↓	1.0						2/1									24
4	↓	1.0						2/1									25
5	↓	1.0						2/1									26
6	↓	1.0						2/1									27
7	↓	1.0						2/1									28
8	↓	1.0						2/1									29
9	↓	1.0						2/1									30
10	RECEPT	1.0						2/1									31
11	↓	1.0						2/1									32
12	↓	1.0						2/1									33
13	↓	1.0						2/1									34
14	↓	1.0						2/1									35
15	↓	1.0						2/1									36
16	↓	1.0						2/1									37
17	↓	1.0						2/1									38
18	↓	1.0						2/1									39
19	↓	1.0						2/1									40
20	↓	1.0						2/1									41
21	↓	1.0						2/1									42
TOTAL		12.0				100.0		100.0									TOTAL

TOTAL LTG 12.0 KVA x 1.25 = 15.0 KVA TOTAL KVA 140.5 - 831 VOLTS = 169 AMP
 TOTAL RECPT 12.0 KVA FIRST 10 KW x 1.00 = 12.0 KVA TOTAL A/C = 5.0 FLA
 KVA REMAINDER x 0.5 = 6.0 KVA TOTAL MOTOR = 3.0 FLA
 TOTAL HTG KVA x 1.00 = 12.0 KVA CONNECTED TOTAL LOAD = 60.0 A
 TOTAL MISC KVA x 1.00 = 8.0 KVA SPARE CAPACITY 20% = 16 A
 TOTAL = 140.5 KVA PANELBOARD AMPACITY = 219 A

SCHEDULE OF PANELBOARD HE2

MAIN BUSS: 225A M.B. M.L.O. 225A VOLTAGE 480/277 PHASE 2 P MOUNTING: S

FEEDER: #4#1/0 #6G 2 1/2" C

CIR. NO.	LOAD SERVED	MINIMUM INTERRUPTING CAPACITY:												CIR. NO.			
		LTS	REC	HTG	A/C	MTR	MISC	BKR	A	B	C	MTR	MISC				
1	LIGHTS	1.4						2/1									22
2	↓	1.4						2/1									23
3	↓	1.3						2/1									24
4	TRANSFER LEB					30		30									25
5	↓																26
6	↓																27
7	PANEL HE2	1.1				30		30									28
8	↓																29
9	↓																30
10	↓																31
11	↓																32
12	↓																33
13	↓																34
14	↓																35
15	↓																36
16	↓																37
17	↓																38
18	↓																39
19	↓																40
20	↓																41
21	↓																42
TOTAL		24.2				60		60									TOTAL

TOTAL LTG 24.2 KVA x 1.25 = 30.25 KVA TOTAL KVA 90.25 - 831 VOLTS = 108.60 AMP
 TOTAL RECPT KVA FIRST 10 KW x 1.00 = 30.25 KVA TOTAL A/C = 12.1 FLA
 KVA REMAINDER x 0.5 = 15.125 KVA TOTAL MOTOR = 6.05 FLA
 TOTAL HTG KVA x 1.00 = 30.25 KVA CONNECTED TOTAL LOAD = 108.60 A
 TOTAL MISC KVA x 1.00 = 60.00 KVA SPARE CAPACITY 20% = 120 A
 TOTAL = 90.25 KVA PANELBOARD AMPACITY = 130 A

SCHEDULE OF PANELBOARD HE3

MAIN BUSS: 100A M.B. M.L.O. 100A VOLTAGE 480/277 PHASE 2 P MOUNTING: S

FEEDER: #4#1 #6G 1 1/2" C

CIR. NO.	LOAD SERVED	MINIMUM INTERRUPTING CAPACITY:												CIR. NO.			
		LTS	REC	HTG	A/C	MTR	MISC	BKR	A	B	C	MTR	MISC				
1	LIGHTS	2.4						2/1									22
2	↓	1.1						2/1									23
3	↓	9.8						2/1									24
4	↓	2.5						2/1									25
5	↓	2.9						2/1									26
6	↓	1.3						2/1									27
7	↓	1.3						2/1									28
8	↓	1.5						2/1									29
9	TRANSFER LEB					30		30									30
10	↓																31
11	↓																32
12	↓																33
13	↓																34
14	↓																35
15	↓																36
16	↓																37
17	↓																38
18	↓																39
19	↓																40
20	↓																41
21	↓																42
TOTAL		18.1				30		30									TOTAL

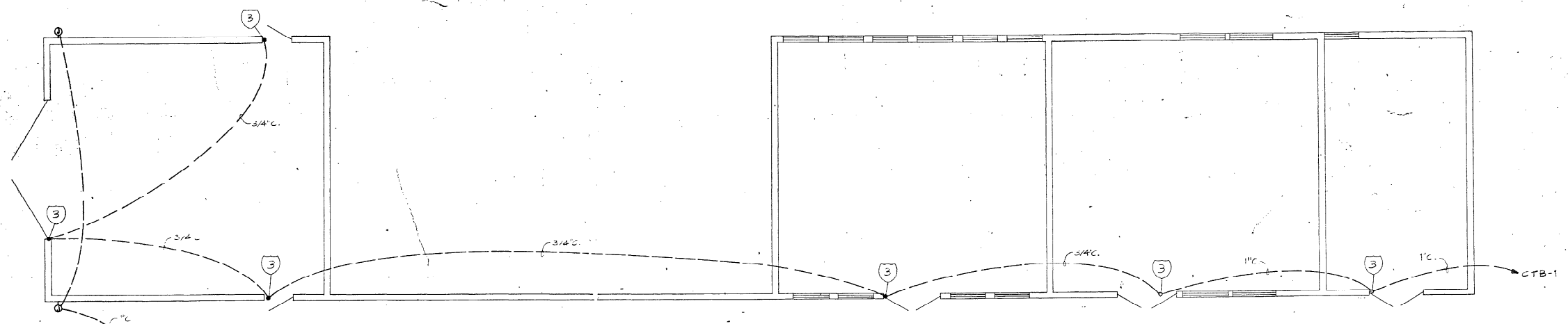

UTILITY BUILDING FLOOR PLAN - SYSTEMS 1/8"=1'-0"

NOTES

- 1. Terminate conduit in door strike box for electric strike and status switch. Strike and status switch by Hardware Supplier. Electrical Contractor to provide a working door control and status system.
- 2. Terminate conduit in door strike box for door status switch. Status switch to be provided by Hardware Contractor. Electrical Contractor to provide a working door status system.
- 3. Locate conduit in door header for status switch. Switch to be provided by Hardware Contractor. Electrical Contractor to provide working door lock and status system.
- 4. Locate conduit in door header for electric lock and status switch. Lock and switch to be provided by Hardware Contractor. Electrical Contractor to provide working door lock and status system.
- 5. See Sketch "A" for details regarding card reader conduit and backbox installation.
- 6. Install intercom speaker directly above, and centered on, card reader.
- 7. Provide status switch on rolling door. Fabricate in field as required. Work by Electrical Contractor.
- 8. See Sketch "B" for details relative to installation of conduit and junction boxes in Jailer's Office.
- 9. See Sketch "C" for details of conduit and junction box at Front Counter.
- 10. Coordinate location with Architect.
- 11. Minimum bend radius 36".
- 12. Terminate conduit at an accessible location below computer floor.
- 13. Install box flush with finished wall surface 6" above counter top.
- 14. Terminate conduit 6" above finished floor as close to the corner of the overhead door as possible, for connection to door status switch. Status switch, wiring and system completion by Electronics Contractor.
- 15. Terminate conduit 12" above floor or 12" below ceiling as appropriate.

SPECIAL SYMBOL SCHEDULE

- 1. SOUND DISTRIBUTION SPEAKER, CEILING MOUNT: Flush mounted housing (Lowell CP-84) with round grille (Lowell RS-8A white) by Electrical Contractor. Install on non-conflicting basis with lights and ducts. Speaker and wiring by Electronics Contractor.
- 2. SOUND DISTRIBUTION SPEAKER, WALL MOUNT: Flush cast metal box (Crouse-Hinds type FS) with bushed opening in coverplate (provide Crouse-Hinds type CGB weatherproof cover at exterior locations) by Electrical Contractor. Speaker and wiring by Electronics Contractor.
- 3. VOLUME CONTROL/SELECTOR SWITCH BOX: 4-11/16" square by 2-1/2" deep box with single-gang plaster ring, mounted at same height as nearby lighting switches, by Electrical Contractor. Coverplate, controls and wiring by Electronics Contractor.
- 4. VOLUME CONTROL BOX: 4-11/16" square by 2-1/2" deep box with single-gang plaster ring, mounted at same height as nearby lighting switches, by Electrical Contractor. Coverplate, controls and wiring by Electronics Contractor.
- 5. INTERCOM, WALL OUTLET: 4-11/16" square by 2-1/2" deep box with single-gang plaster ring and stainless-steel coverplate with bushed hole by Electrical Contractor. Mount 12" above floor unless otherwise indicated. Intercom and wiring by Electronics Contractor.
- 6. INTERCOM, INTERIOR WALL MOUNT: Two-gang box by Electrical Contractor. Mount 54" above finished floor unless otherwise indicated. Intercom station and wiring by Electronics Contractor.
- 7. INTERCOM, EXTERIOR WALL MOUNT: 6" square by 4" deep box with inside flanges, set flush with finished wall surface by Electrical Contractor. Mount 54" above finished floor unless otherwise indicated. Intercom station and wiring by Electronics Contractor.
- 8. INTERCOM, JAIL SECURITY TYPE: Two wall-mounted boxes provided by Electrical Contractor. Upper box 6" square by 4" deep with inside flanges, set flush with finished wall surface. Mount 54" above finished floor unless otherwise indicated. 12" below upper box, Electrical Contractor shall mount a 4-5 box with single-gang plaster ring. Connect two boxes together with 1/2" conduit. Intercom station, switches and wiring by Electronics Contractor.
- 9. INTERCOM, JAIL WALL MOUNT: 6" square by 4" deep box with inside flanges, set flush with finished wall surface by Electrical Contractor. Mount 12" below finished ceiling unless otherwise indicated. Intercom station and wiring by Electronics Contractor.
- 10. CLOSED-CIRCUIT TV CAMERA, WALL MOUNT, WITHOUT HOUSING: 4-11/16" square by 2-1/2" deep box with single-gang plaster ring, and stainless-steel coverplate with bushed hole, by Electrical Contractor. Set 12" below finished ceiling or as otherwise indicated. CCTV camera and wiring by Electronics Contractor.
- 11. CLOSED-CIRCUIT TV CAMERA, CEILING MOUNT, WITHOUT HOUSING: 4-11/16" square by 2-1/2" deep box with single-gang plaster ring, and stainless-steel coverplate with bushed hole, by Electrical Contractor. Set flush with finished ceiling or as otherwise indicated. CCTV camera and wiring by Electronics Contractor.
- 12. CLOSED-CIRCUIT TV CAMERA, WALL MOUNT, WITH WEATHERPROOF HOUSING: Flush cast metal (Crouse-Hinds type FS) with bushed opening in coverplate (provide Crouse-Hinds type CGB weatherproof cover at exterior locations) by Electrical Contractor. Set 12" below finished ceiling or as otherwise indicated. CCTV camera and wiring by Electronics Contractor.
- 13. CLOSED-CIRCUIT TV CAMERA, WALL MOUNT, WITH SECURITY HOUSING: 4-11/16" square by 2-1/2" deep box with single-gang plaster ring, and stainless-steel coverplate with bushed hole, by Electrical Contractor. Set 12" below finished ceiling or as otherwise indicated. CCTV camera, housing and wiring by Electronics Contractor.
- 14. COLOR CLOSED-CIRCUIT TV CAMERA, WALL MOUNT, WITH SECURITY HOUSING: 4-11/16" square by 2-1/2" deep box with single-gang plaster ring, and stainless-steel coverplate with bushed hole, by Electrical Contractor. Set 12" below finished ceiling or as otherwise indicated. CCTV camera, housing and wiring by Electronics Contractor.
- 15. PUSHBUTTON, JAILER CALL SWITCH: Single-gang box set flush with finished wall 48" above finished floor by Electrical Contractor. Switch, coverplate and wiring by Electronics Contractor.
- 16. TELEVISION RECEIVER OUTLET: 4-11/16" square by 2-1/2" deep box with single-gang plaster ring set flush with finished wall surface by Electrical Contractor. Mount 12" below finished ceiling or as otherwise indicated. Coverplate and receptacle by Electronics Contractor.
- 17. STAFF SAFETY ALARM: Single-gang box with stainless-steel coverplate equipped with bushed hole, installed flush in finished wall surface 36" above finished floor by Electrical Contractor. Switch, coverplate and wiring by Electronics Contractor.
- 18. WALL MOUNTED MICROPHONE: Single-gang box set flush with finished wall surface 48" above the finished floor by Electrical Contractor. Wiring and microphone by Electronics Contractor.
- 19. MICROPHONE CONSOLE: 6" square by 4" deep box with inside flanges and coverplate, set flush with finished wall surface 6" above counter top by Electrical Contractor. Console and wiring by Electronics Contractor.
- 20. MICROPHONE JACK: 4-11/16" square by 2-1/2" deep box with single-gang plaster ring set flush with finished wall surface 12" above finished floor by Electrical Contractor. Wiring, coverplate and receptacle by Electronics Contractor.
- 21. CARD READER: Single-gang non-metallic box set flush with finished wall surface 40" above finished floor. (See Sketch "A".)
- 22. FUTURE USE OUTLET: 4-11/16" square by 2-1/2" deep box with single-gang plaster ring set flush with finished wall surface 12" above finished floor by Electrical Contractor. Wiring, coverplate and receptacle by Electronics Contractor.
- 23. INTERCOM AND JAIL TELEVISION JUNCTION BOXES: 14" x 24" rough-in boxes installed in conjunction with a 4" gutter box as shown in Sketch "B" by Electrical Contractor. Wiring by Electronics Contractor.
- 24. JUNCTION BOX: 6" square by 4" deep box with inside flanges and coverplate, set flush with finished wall surface 12" above finished floor by Electrical Contractor. Wiring by Electronics Contractor.
- 25. ALARM CONTROL CENTER: Ademco model 1021-12 master controller by Electrical Contractor. Wiring by Electronics Contractor.
- 26. ALARM CONTROL KEYPAD: Single-gang box set flush with finished wall surface 54" above pavement by Electrical Contractor. Keypad and wiring by Electronics Contractor.

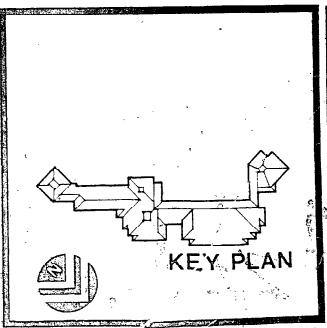
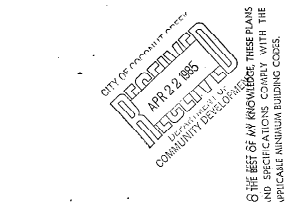

Kelly Lindstrom Pressley
Design Professionals
199 Fourteenth Street Northwest
Atlanta, Georgia 30348
(404) 681-6562

E.H. SAAR & ASSOC., INC.
ARCHITECTS: LAND PLANNING, INTERIORS, LANDSCAPE DESIGN

DATE: 02/25/03
DRAWN BY: JLP
CHECKED BY: JLP

CO J T CREEK GOVERNMENT CENTER

DATE: 02/25/03
DRAWN BY: JLP
CHECKED BY: JLP
E-23

*C. C. Govt. Center
Complete approved SET*

TAMMUN C. CR. SHEET 1
TR CC & DD
4800 W. COVING ROAD
GOVERNMENT CENTER
PERMIT 85-559-85-661

BROWARD COUNTY, FLA. BLDG. & ZONING DEPT.		
INSPECTIONS	BY	DATE
ZONING	JAS	5/11/85
BUILDING	JAS	5-22-85
PLUMBING	JAS	5-29-85
MECHANICAL	JAS	5/29/85
ELECTRIC	JAS	5/29/85
LANDSCAPING (if any)		
PERMIT	85-559, 85-560, 85-561	DATE 5/25/85

NOTE:
THIS PERMIT EXPIRES IF CONSTRUCTION IS NOT
BEGIN WITHIN 3 MO. FROM DATE OF PERMIT ISSUE.
PLANS MUST BE ON JOB BEFORE ANY INSPECTION
WILL BE MADE.

85-559 = City Hall Bldg.

85-560 = Utility Bldg

85-561 = Dumpster Bldg.

*C.C. Government
Center*

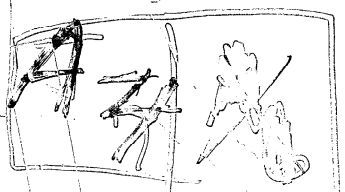

APPROVED WATER FACILITIES
STATE OF FLORIDA
DEPARTMENT OF HEALTH AND REHABILITATIVE SERVICES
DIVISION OF HEALTH FOR
DEPARTMENT OF ENVIRONMENTAL REGULATION
GLENN M. DYKES, JR. P.E., ADMINISTRATOR
APPROVAL SERIAL NO. 6-85-15011 AK DATE 4-2-85
SIGNED: *D. Lee Dandeth*
NORMAN FUGGOTT, JR. P.E., DIRECTOR ENVIRONMENTAL ENGINEERING
1500 BROWARD COUNTY HEALTH DEPARTMENT
NORTH-THUNDERBOLT ROAD, FORT LAUDERDALE, FL 33304

CONDITIONAL APPROVAL
NO "CO" TO BE ISSUED WITHOUT WRITTEN AUTHORIZATION OF EQCB

BROWARD COUNTY ENVIRONMENTAL QUALITY CONTROL BOARD
SEWER CONNECTION APPROVAL FOR: *Coccolut Creek Sewerage and Effluent Treatment Plant*
TO BE CONNECTED TO: *ECWD #4*
WASTEWATER TREATMENT PLANT
NOTE: THIS STAMP MEANS:
1- The design does not object to a Building Permit for the structure.
2- The existing sewer must be permitted by DCEQCB and DER before construction can be started.
3- The City/County of Broward may be issued until the design is approved for the sanitary sewer serving the structure.
APR 25 1985
DATE

WARNING
This approval must be accompanied by a B.C.E.Q.C.B. Development Review Procedure Form.

IF A BUILDING PERMIT IS NOT APPLIED FOR WITHIN 30 DAYS OF THE ABOVE DATE THESE PLANS MUST BE RE-SUBMITTED TO THE BROWARD COUNTY ENVIRONMENTAL QUALITY CONTROL BOARD FOR RE-EVALUATION. (SECTION 27-5.041 [7])