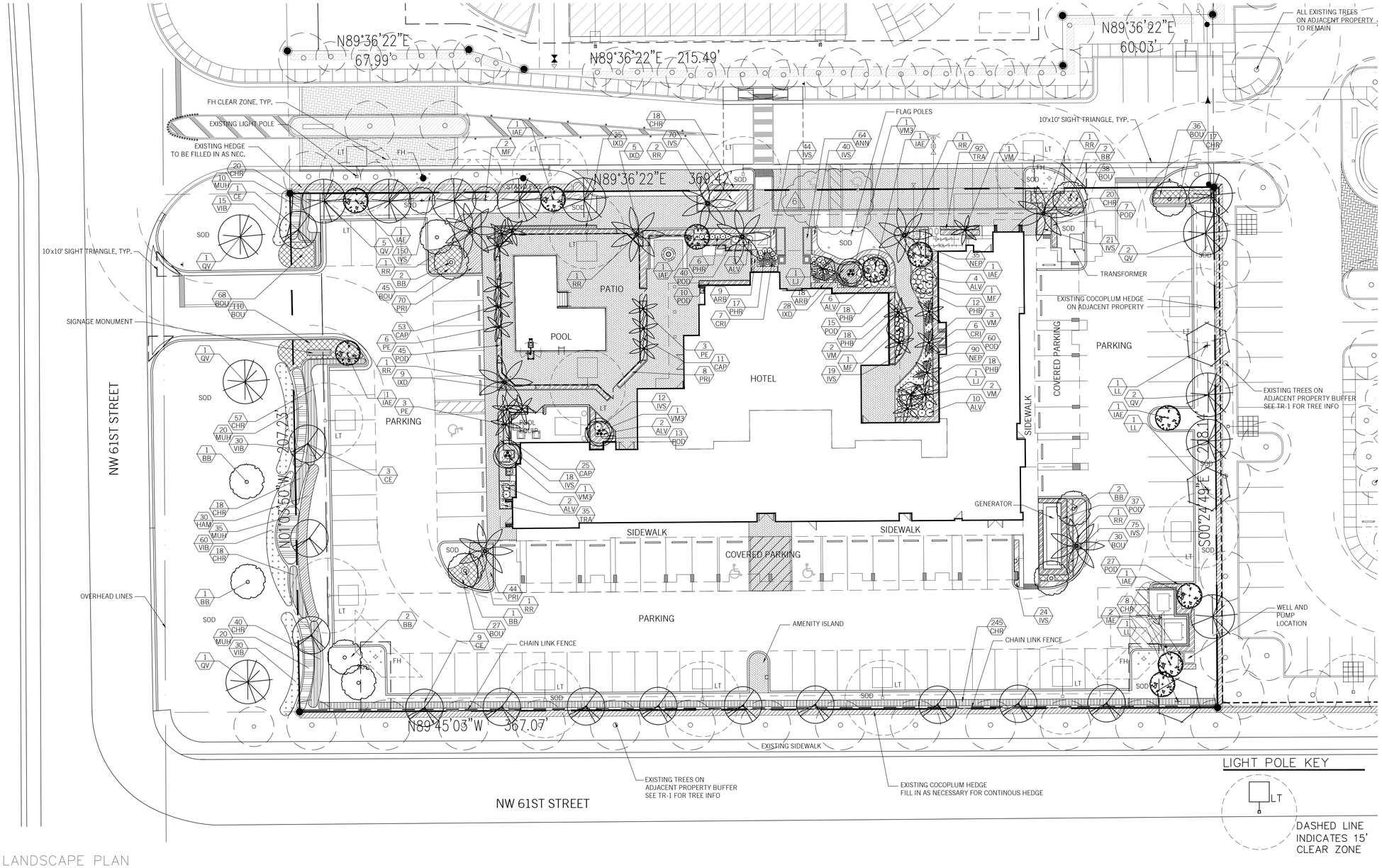


## LANDSCAPE PLAN

1"=20'-0"

### PLANT LIST

| TYPE | | KEY | QTY | PLANT AND SPECIFICATION |
|---|---|---|---|---|
| | | | | TREES AND PALMS |
| INT | | BB | 11 | Bucida burseras 'Shady Lady' (Shady Lady Black Olive)<br>12' ht., 6' spr., 2" cal., full canopy |
| SHADE | N | CE | 13 | Conocarpus erectus (Green Buttonwood)<br>12' ht., 6' spr., 2" cal., full canopy |
| INT | N | IEA | 10 | Ilex x attenuata 'Eagleston' (Eagleston Holly)<br>12' ht., 5' spr., 2" cal., full canopy |
| SMALL | | LJ | 2 | Ligustrum japonicum (Japanese Privet)<br>10' ht., 6' spr., full canopy |
| SHADE | N | LL | 3 | Lysiloma latisiliquum (Wild Tamarind)<br>12' ht., 6' spr., 2" cal., full canopy |
| SMALL | N | MF | 4 | Myrcianthes fragrans (Simpson's Stopper)<br>10' ht., 6' spr., full |
| PALM | | PE | 12 | Ptychosperma elegans (Alexander Palm)<br>8' c.t. hts., 12' o.a. ht., heavy, matched |
| SHADE | N | QV | 13 | Quercus virginiana (Live Oak)<br>12' ht., 6' spr., 2" cal., full canopy |
| LG PALM | N | RR | 9 | Roystonea regia (Royal Palm)<br>10' g.w., 25' o.a. ht., heavy, matched |
| PALM | | VM | 8 | Veitchia montgomeryana (Montgomery Palm)<br>10' c.t. hts., 18' o.a. ht., heavy, matched |
| PALM | | VM3 | 3 | Veitchia montgomeryana (Montgomery Palm)<br>10' c.t. hts., 18' o.a. ht., triples, heavy, matched |

| KEY | QTY | PLANT AND SPECIFICATION |
|---|---|---|
| | | SHRUBS, GROUNDCOVERS AND ACCENTS |
| 5 ALV | 27 | Alpinia zerumbet 'variegata' (Variegated Shell Ginger)<br>24" ht., 24" spr., full, 36" o.c., full |
| ANN | 64 | Flowering Annuals (Groundcover Per Season)<br>4" pot, 12" spr,. 12" o.c., full |
| ARB | 27 | Schefflera arboricola (Green Schefflera)<br>20" ht., 20" spr., full, 24" o.c., full |
| BOU | 354 | Bougainvillea spp. 'Helen Johnson' (Dwarf Bougainvillea Groundcover)<br>18" ht., 18" spr., full, 18" o.c., full |
| CRI | 13 | Crinum spp. 'Queen Emma' (Crinum Queen Emma)<br>36" ht., 36" spr., full, 48" o.c., full |
| N CHR | 461 | Chrysobalanus icaco (Cocoplum)<br>24" ht., 18" spr., full, 18" o.c., full<br>Plant to form a continuous hedge at time of planting. |
| N CAP | 89 | Capparis cynophallophora (Jamaican Caper)<br>36" ht., 24" spr., full, 24" o.c., full |
| 5 N HAM | 30 | Hamelia patens (Firebush)<br>24" ht., 20" spr., full, 30" o.c., 3 gal., full |
| N IVS | 473 | Ilex vomitoria 'Schillings Dwarf' (Schilling's Dwarf Holly Groundcover)<br>14" ht., 14" spr., full, 18" o.c., full |
| IXD | 77 | Ixora spp. 'Taiwanese Dwarf' (Dwarf Red Ixora Groundcover)<br>14" ht., 14" spr., full, 18" o.c., full |
| N MUH | 85 | Muhlenbergia capillaris (Pink Muhly Grass)<br>18" ht., 18" spr., full, 30" o.c., full |
| N NEP | 125 | Nephrolepis exaltata (Boston Fern Groundcover)<br>12" ht., 14" spr., 18" o.c., full |
| PHB | 66 | Philodendron 'Burle Marx' (Burle Marx Phildendron Groundcover)<br>18" ht., 18" spr., full, 24" o.c. |
| 5 PHR | 23 | Philodendron 'Rojo Congo' (Rojo Congo Phildendron Groundcover)<br>18" ht., 18" spr., full, 24" o.c. |
| 5 POD | 254 | Podocarpus macrophylla (Podocarpus Hedge)<br>42" ht., 20" spr., full, 24" o.c. |
| PRI | 122 | Podocarpus macrophylla 'Pringles' (Dwarf Podocarpus Hedge)<br>18" ht., 18" spr., full, 18" o.c. |
| TRA | 127 | Trachelospermum asiaticum (Asiatic Jasmine Groundcover)<br>4" ht., 6" spr., full, 12" o.c. |
| N VIB | 240 | Viburnum obovatum 'Mrs. Shillers Delight' (Walters Viburnum)<br>18" ht., 20" spr., full, 2' o.c., 3 gal. |
| SOD | | St. Augustine ' Floratam'– contractor to determine quantity |
| MULCH | | Non-cypress mulch.<br>contractor to determine quantity |

N DENOTES NATIVE SPECIES


anderson architecture, inc.

399 CAMINO GARDENS BLVD.
SUITE 202
BOCA RATON, FLORIDA 33432

V: 561.362.0220

www.andersonarchitecture.com

consultant:

AGTLAND
A. GRANT THORNBROUGH LANDSCAPE ARCHITECTURE

132 NORTH SWINTON AVENUE
DELRAY BEACH, FL 33444
T (561) 276-5050
F (561) 276-8777
www.agtland.com


seal:

A. Grant Thornbrough L.A. 0000512

Digitally signed by A. Grant Thornbrough L.A. 0000512
DN: cn=A. Grant Thornbrough L.A. 0000512, o=A. Grant Thornbrough and Associates, ou=, email=grant@agtlandcom, c=US
Date: 2016.12.06 16:59:14 -05'00'

eric anderson

# A Site Plan Approval for: RESIDENCE INN BY MARRIOTT

State Road 7
Coconut Creek, Florida

| | date | revision: |
|---|---|---|
| 1 | 3.29.16 | SITE PLAN REVIEW COMMENTS |
| 2 | 5.2.16 | DRC COMMENTS |
| 3 | 9.27.16 | SPA ADMIN REVIEW |
| 4 | 10.25.16 | DRC COMMENTS |
| 5 | 12.5.16 | ACCESIBLE PARKING |
| 6 | | |

commission: 14-030
principal: S. THORNBROUGH
project manager: PC
file name: LP-3
date: 02-23-16
title: LANDSCAPE PLAN

LP-1

of: 4 A

AA C001997