

1 EAST ELEVATION
SCALE: 1/8" = 1'-0"

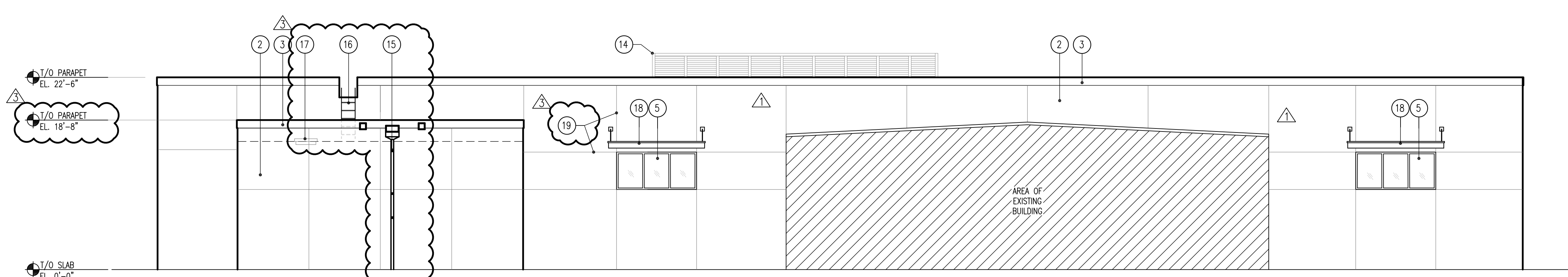

2 NORTH ELEVATION
SCALE: 1/8" = 1'-0"

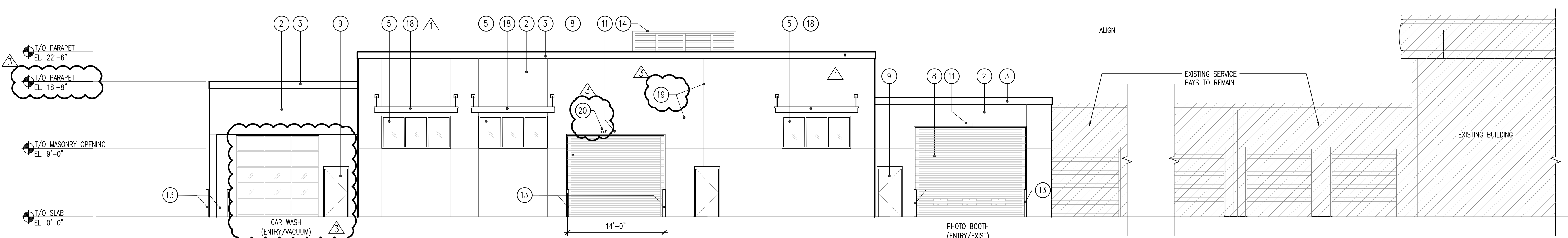

3 WEST ELEVATION
SCALE: 1/8" = 1'-0"

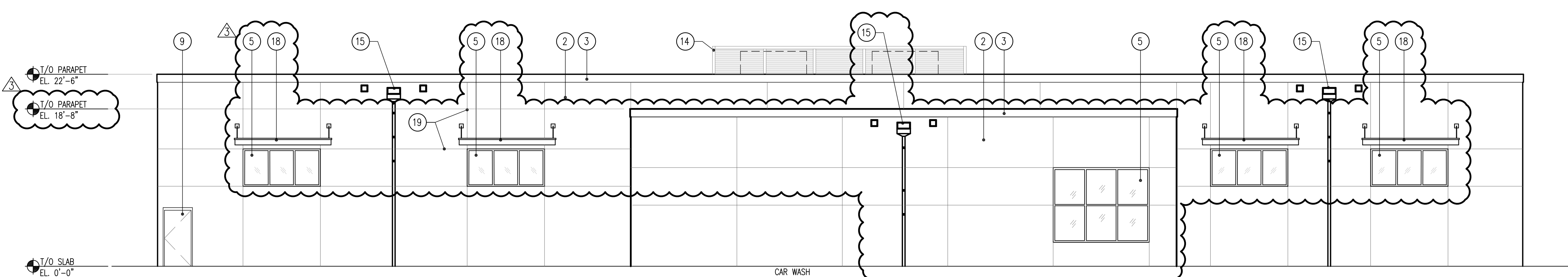

4 SOUTH ELEVATION
SCALE: 1/8" = 1'-0"

ELEVATION NOTES		
TAG	MATERIAL / DESCRIPTION	
1	NEW WALL IN EXISTING STRUCTURE	PAINT TO MATCH EXISTING BUILDING
2	WALL FINISH	PAINT TO MATCH EXISTING BUILDING
3	MANUFACTURED COPING	PAINT TO MATCH EXISTING BUILDING
4	HOLLOW METAL DOUBLE DOOR & FRAME	PAINT TO MATCH EXISTING BUILDING
5	EXTERIOR ALUMINUM-FRAMED STOREFRONT GLASS	TO MATCH EXISTING
6	NOT USED	
7	NOT USED	
8	HIGH SPEED ROLL-UP DOOR	PAINT TO MATCH EXISTING BUILDING
9	HOLLOW METAL DOOR & FRAME	PAINT TO MATCH EXISTING BUILDING
10	EXISTING ROLL-UP DOOR TO BE DEMOLISHED	
11	OVERHEAD DOOR SENSOR	
12	TRAFFIC SIGNAL	
13	CONCRETE-FILLED METAL BOLLARD W/ TOPGARD CAP	
14	ROOF TOP UNIT SCREENING	CITYSCAPES ENVISOR, PUTTY
15	ROOF DRAIN SCUPPERS, DOWNSPOUTS & OVERFLOWS	PAINT TO MATCH WALLS
16	METAL LADDER	
17	ROOF HATCH	
18	ALUMINUM CANOPY	BRUSHED NICKEL, TO MATCH STOREFRONTS
19	REVEAL	
20	DIMENSIONAL LETTER SIGNAGE, NUMBERS SHALL BE A COLOR THAT CONTRASTS WITH THE BUILDING, 4" MIN. HIGH AND 1/2" MIN. STROKE WIDTH FBC 501.2	

THE DESIGN AND CONCEPTS DEPICTED HEREWITH ARE THE SOLE PROPERTY OF RRW ARCHITECTS. NO REPRODUCTION, REVISIONS OR REUSE OF THIS DRAWING IS AUTHORIZED WITHOUT SPECIFIC WRITTEN PERMISSION. ALL RIGHTS RESERVED.

date	description	date	description
12.22.16	SFA SUBMITTAL		
02.16.17	SFA SUBMITTAL REVISION #1		
01.04.18	IBC COMMENT REVISION #3		