

| SITE PLAN DATA | | | |
|--------------------------|---------|-------|---------|
| | S.F. | AC. | % |
| GREEN SPACE AREA | 285,715 | 6.56 | 38.06% |
| PAVEMENT AREA | 91,267 | 2.10 | 12.16% |
| EXIST. PAVEMENT AREA | 80,798 | 1.85 | 10.76% |
| CONCRETE AREA | 32,696 | 0.75 | 4.36% |
| EXIST. CONCRETE AREA | 21,638 | 0.50 | 2.88% |
| BUILDING AREA "B" | 164,648 | 3.78 | 21.93% |
| EXIST. BUILDING AREA "A" | 45,057 | 1.03 | 6.00% |
| LAKE | 28,836 | 0.66 | 3.84% |
| TOTAL AREA | 750,656 | 17.23 | 100.00% |

| PERVIOUS CALCULATIONS | | | |
|-----------------------|-----------------|------------------|--------|
| | S.F. | AC. | % |
| PERVIOUS | 285,715 | 6.56 | 38.06% |
| IMPERVIOUS | 464,941 | 10.67 | 61.94% |
| | PRE-DEVELOPMENT | POST DEVELOPMENT | |
| PERVIOUS | 15.90 AC. | 6.56 AC. | |
| IMPERVIOUS | 1.33 AC. | 10.67 AC. | |

INDICATES PERVIOUS AREA

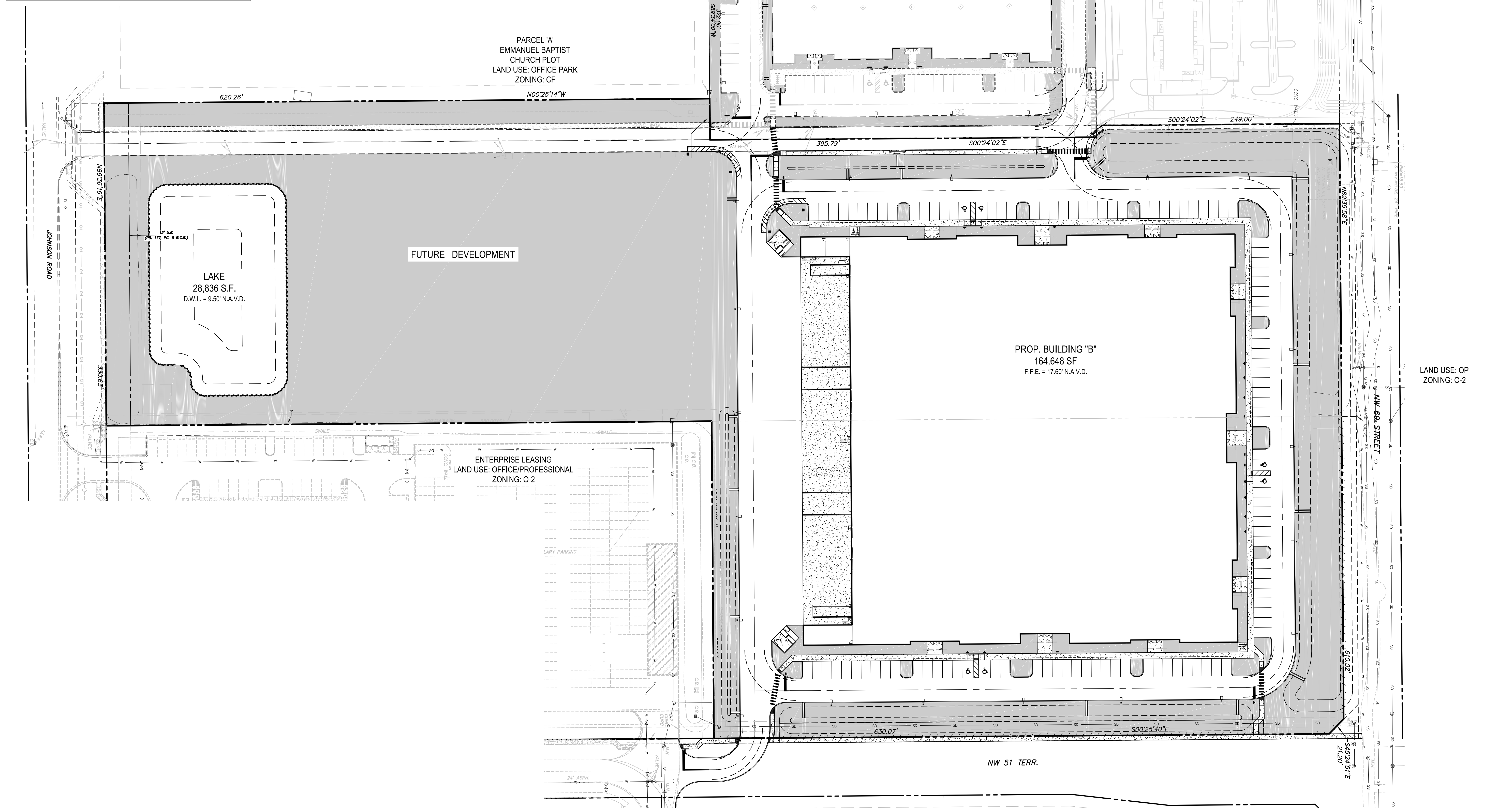

Sun-Tech Engineering, Inc.
Engineers - Planners - Surveyors
Certificate of Auth. # 7097
Phone (954)777-3123
Fax (954)777-3114
1600 West Oakland Park Boulevard
FL Lauderdale, FL 33311
www.suntecheng.com

| NO. | DATE | DESCRIPTION |
|-----|------|-------------|
| | | |
| | | |
| | | |

JOHNSON TECHNOLOGY PARK II
FLORIDA
PERVIOUS AREA PLAN

DATE:
Oct. 2014

SCALE:
1"=50'

DESIGNED BY:
M.G.

DRAWN BY:
M.A.S.

JOB NUMBER
13-3581

SHEET No.
SP-5

SEAL
Apr 11 2016

CLIFFORD R. LOUTAN, P.E.
FL. REG. NO. 56890

K:\PROJECTS\13-3581\DWG\SP-5.dwg, SPA, 4/11/2016 2:42 PM, I:\Sun-Tech Engineering, Inc. (NAS)

FILE: K:\PROJECTS\13-3581\DWG\SP-5.dwg
PLOT DATE: 4/11/2016 2:42 PM BY: Miguel A. Sosa
LAYOUT: [SP-5]