



FL71
FL71

ADDRESS: 5555 REGENCY LAKES BLVD
POMPAÑO BEACH, FL 33073

FIXED ASSET #: 10070226

SITE TYPE: TENANT IMPROVEMENT - MONOPOLE

PROJECT DESCRIPTION: INSTALL NEW LTE EQUIPMENT, INCLUDING NEW FIBER CABLES, SURGE SUPPRESSOR, REMOTE RADIO HEADS AND ANTENNAS ON EXISTING TOWER.

PROPERTY INFORMATION

SITE COORDINATES: 26° 18' 35.98" N
80° 11' 57.98" W
JURISDICTION: CITY OF COCONUT CREEK
COUNTY: BROWARD
PID #: 484206160012
APPLICANT / LESSEE: AT&T MOBILITY CORPORATION
ADDRESS: 5201 CONGRESS AVENUE
BOCA RATON, FL 33487
CONTACT: JUAN BRUZON
PHONE: 954.778.3632
PROPERTY OWNER: CITY OF COCONUT CREEK
LEGAL DESCRIPTION: REGENCY LAKES AT COCONUT CREEK
157-23 B PART OF PARCEL A DESC'D
AS COMM AT SW COR TR A OF SAWGRASS
PK OF COMMERCE COMM SEC B,E
214.18, S 30,E 426.56 TO POB,E
144.31,N 285.03,E 254.66,S 99.99,E
438.79 TO P,I,SLY &
WLY 576.15,WLY & S 147.42,SLY
5.58,WLY 213.60,WLY 200,NLY 330.41 TO
POB AKA:
PARK SITE-REGENCY LAKES AT COCONUT
CREEK

PROJECT TEAM

PROJECT MANAGEMENT FIRM: NSORO MASTEC, LLC
6000 BROKEN SOUND PARKWAY NW
BOCA RATON, FL 33487
PHONE: 561.988.5830
ENGINEERING FIRM: AW SOLUTIONS, INC.
300 CROWN OAK CENTRE DR.
LONGWOOD, FL 32750
CONTACT: ROBERT BEECHY
PHONE: 407.260.0231 EXT. 113
FLORIDA COA#: 26983

DESIGN CRITERIA:

- 1. FLORIDA BUILDING CODE 2007 AND 2009 SUPPLEMENTS AND ASCE 7-05. WIND LOAD PER ASCE 7-05.
A. BASIC WIND SPEED: 140 MPH, 3 SEC. GUST.
B. WIND IMPORTANCE FACTOR: 1.0 UNMANNED TELECOMMUNICATIONS FACILITY BUILDING CATEGORY II.
C. WIND EXPOSURE: C.
D. WIND PRESSURE COMPONENT & CLADDING: 68 PSF (TOTAL LATERAL).
2. DEAD LOAD:
A. EQUIPMENT WEIGHT PER MANUFACTURER DATA.
3. SEISMIC LOAD DOES NOT GOVERN THIS DESIGN.

DRAWING INDEX

| SHEET | SHEET DESCRIPTION | REV | DATE |
|-------|--|-----|----------|
| T1 | TITLE SHEET | 0 | 10/24/11 |
| C1 | SITE PLAN | 0 | 10/24/11 |
| C2 | TOWER ELEVATION & ANTENNA ORIENTATIONS | 0 | 10/24/11 |
| C3 | RF DATA | 0 | 10/24/11 |
| E1 | RISER DIAGRAM | 0 | 10/24/11 |
| E2 | RISER DIAGRAM & DETAILS | 0 | 10/24/11 |
| SP1 | SPECIFICATIONS | 0 | 10/24/11 |
| SP2 | SPECIFICATIONS | 0 | 10/24/11 |

APPLICABLE CODES:

- 1. ALL WORK SHALL BE PERFORMED IN ACCORDANCE WITH THE LATEST EDITION OF THE FOLLOWING CODES, STANDARDS AND SUPPLEMENTS:
• FBC - FLORIDA BUILDING CODE 2007 AND 2009 SUPPLEMENTS
• AISC - AMERICAN INSTITUTE OF STEEL CONSTRUCTION SPECIFICATIONS
• IEEE - INSTITUTE OF ELECTRICAL AND ELECTRONICS ENGINEERS
• NEC - NATIONAL ELECTRICAL CODE
• NEMA - NATIONAL ELECTRICAL MANUFACTURERS ASSOCIATION
• UL - UNDERWRITERS LABORATORIES
• NSPC - NATIONAL STANDARD PLUMBING CODE
• IMC - INTERNATIONAL MECHANICAL CODE
• NFPA - NATIONAL FIRE PROTECTION ASSOCIATION
• OSHA - OCCUPATIONAL SAFETY AND HEALTH ADMINISTRATION
• ANSI/TIA - TELECOMMUNICATIONS INDUSTRY ASSOCIATION - 222-G STANDARD
• ALL GOVERNING STATE, COUNTY AND LOCAL CODES AND ORDINANCES
2. THE MOST STRINGENT CODE WILL APPLY IN THE CASE OF DISCREPANCIES OR DIFFERENCES IN THE CODE REQUIREMENTS.



AT&T MOBILITY CORPORATION
5201 CONGRESS AVENUE
1ST FLOOR - AT&T OFFICE
BOCA RATON, FL 33487



NSORO MASTEC, LLC
6000 BROKEN SOUND PARKWAY NW
BOCA RATON, FL 33487
PHONE: (561) 988-5830



300 CROWN OAK CENTRE DRIVE
LONGWOOD, FL 32750
TEL: 407.260.0231
FAX: 407.260.0749
FL COA#: 26983

DRAWN BY: SH CHECKED BY: JD

| REV | DATE | DESCRIPTION |
|-----|----------|-------------------------|
| 0 | 10/24/11 | ISSUED FOR CONSTRUCTION |
| C | 10/21/11 | ISSUED FOR REVIEW |
| B | 10/06/11 | ISSUED FOR REVIEW |
| A | 04/08/11 | ISSUED FOR REVIEW |

REV DATE DESCRIPTION

REV DATE DESCRIPTION

REV DATE DESCRIPTION

REV DATE DESCRIPTION

REV DATE DESCRIPTION

REV DATE DESCRIPTION

REV DATE DESCRIPTION

REV DATE DESCRIPTION

REV DATE DESCRIPTION

REV DATE DESCRIPTION

REV DATE DESCRIPTION

REV DATE DESCRIPTION

REV DATE DESCRIPTION

REV DATE DESCRIPTION

REV DATE DESCRIPTION

REV DATE DESCRIPTION

REV DATE DESCRIPTION

REV DATE DESCRIPTION

REV DATE DESCRIPTION

REV DATE DESCRIPTION

REV DATE DESCRIPTION

REV DATE DESCRIPTION

REV DATE DESCRIPTION

REV DATE DESCRIPTION

REV DATE DESCRIPTION

REV DATE DESCRIPTION

REV DATE DESCRIPTION

REV DATE DESCRIPTION

REV DATE DESCRIPTION

REV DATE DESCRIPTION

REV DATE DESCRIPTION

REV DATE DESCRIPTION

REV DATE DESCRIPTION

REV DATE DESCRIPTION

REV DATE DESCRIPTION

REV DATE DESCRIPTION

REV DATE DESCRIPTION

REV DATE DESCRIPTION

REV DATE DESCRIPTION

REV DATE DESCRIPTION

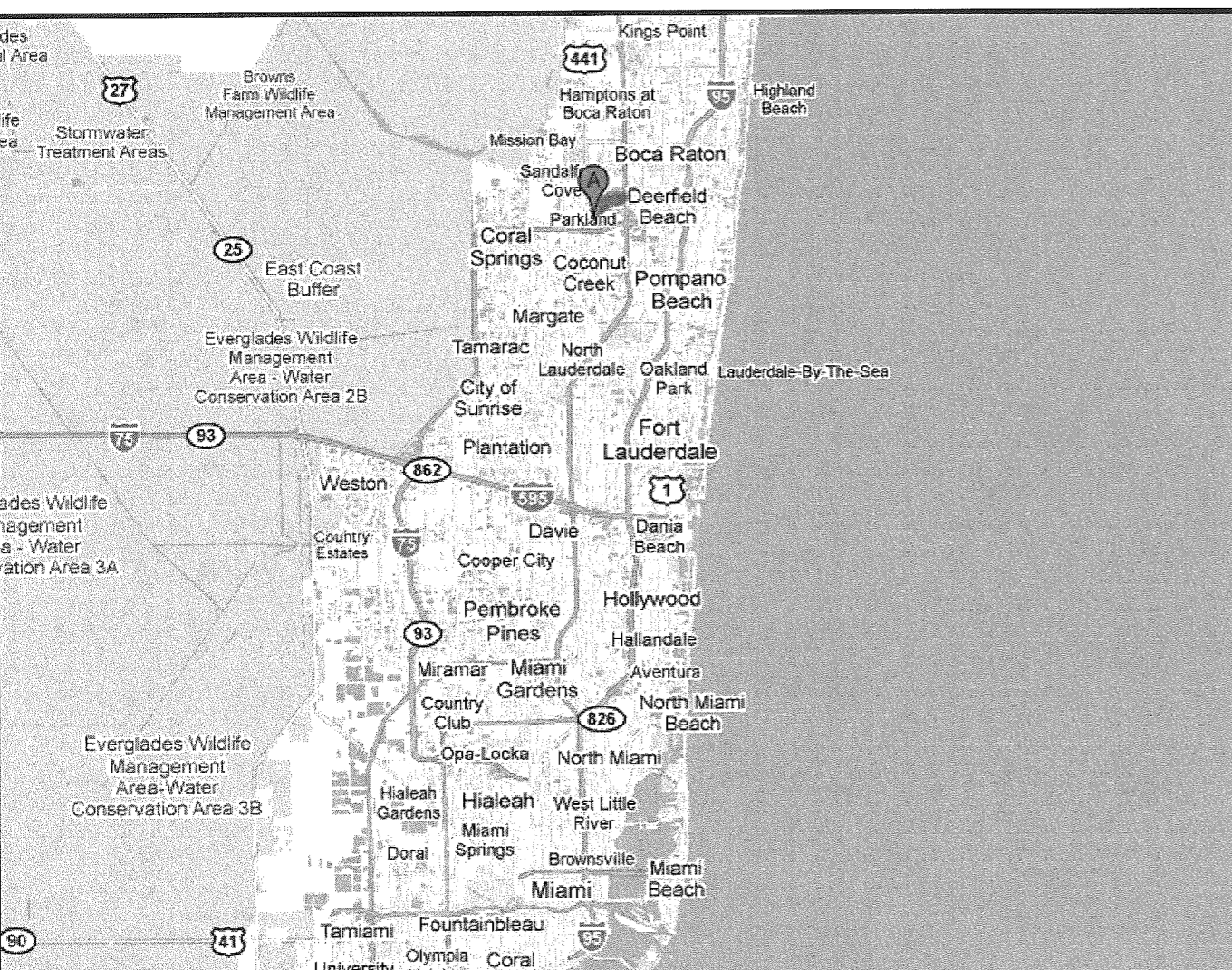

DRIVING DIRECTIONS GENERAL VICINITY MAP

FROM BOCA RATON, TAKE I-95 SOUTH, TAKE EXIT 41 FOR SOUTHWEST 10TH STREET/FL-869 TOWARD SAWGRASS EXPRESSWAY, TURN RIGHT AT FL-869 SOUTH/SOUTHWEST 10TH STREET, CONTINUE TO FOLLOW FL-869 SOUTH, PARTIAL TOLL ROAD, TAKE EXIT 18A TO MERGE ONTO FL-7 NORTH/US-441 NORTH, PARTIAL TOLL ROAD, TURN RIGHT AT REGENCY LAKES BOULEVARD, TURN LEFT ONTO UNKNOWN ROAD, DESTINATION WILL BE ON THE LEFT.

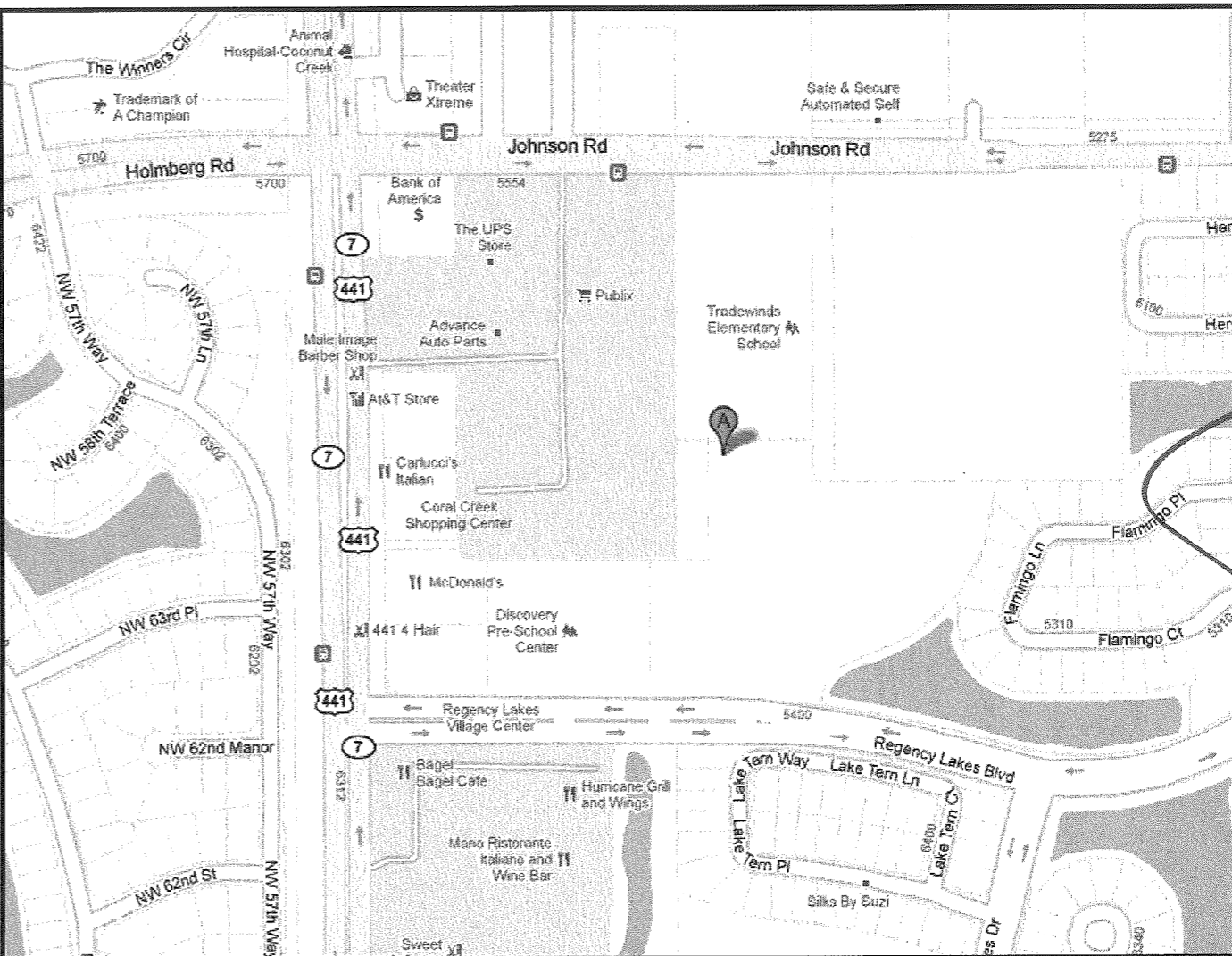

SPECIFIC LOCATION MAP



UNDERGROUND SERVICE ALERT
CALL TOLL FREE
1-800-432-4770
48 HOURS BEFORE YOU DIG



ADMINISTRATIVE APPROVAL 01-17-12
APPROVED

1



AT&T MOBILITY CORPORATION
5201 CONGRESS AVENUE
1ST FLOOR - AT&T OFFICE
BOCA RATON, FL 33487



NSORO MASTEC, LLC
6000 BROKEN SOUND PARKWAY NW
BOCA RATON, FL 33487
PHONE: (561) 988-5830



300 CROWN OAK CENTRE DRIVE
LONGWOOD, FL 32750
TEL: 407.260.0231
FAX: 407.260.0749
FL COA#: 26983

DRAWN BY: SH CHECKED BY: JD

| REV | DATE | DESCRIPTION |
|-----|----------|-------------------------|
| 0 | 10/24/11 | ISSUED FOR CONSTRUCTION |
| C | 10/21/11 | ISSUED FOR REVIEW |
| B | 10/06/11 | ISSUED FOR REVIEW |
| A | 04/08/11 | ISSUED FOR REVIEW |

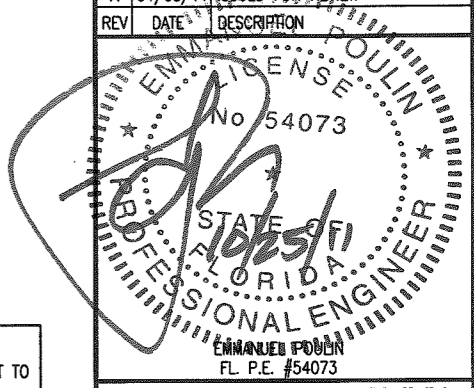

IT IS A VIOLATION OF LAW FOR ANY PERSON UNLESS THEY ARE ACTING UNDER THE DIRECTION OF A LICENSED PROFESSIONAL ENGINEER TO ALTER THIS DOCUMENT, UNLESS EXPLICITLY AGREED TO BY AW SOLUTIONS IN WRITING. AW SOLUTIONS, INC. DISCLAIMS ALL LIABILITY ASSOCIATED WITH THE REUSE, ALTERATION OR MODIFICATION OF THE CONTENTS HEREIN.

SITE#: FL71
SITE NAME: FL71
ADDRESS: 5555 REGENCY LAKES BLVD
POMPANO BEACH, FL 33073
FA #: 10070226
SITE TYPE: TENANT IMPROVEMENT

SHEET TITLE:
SITE PLAN
SHEET NUMBER:
C1

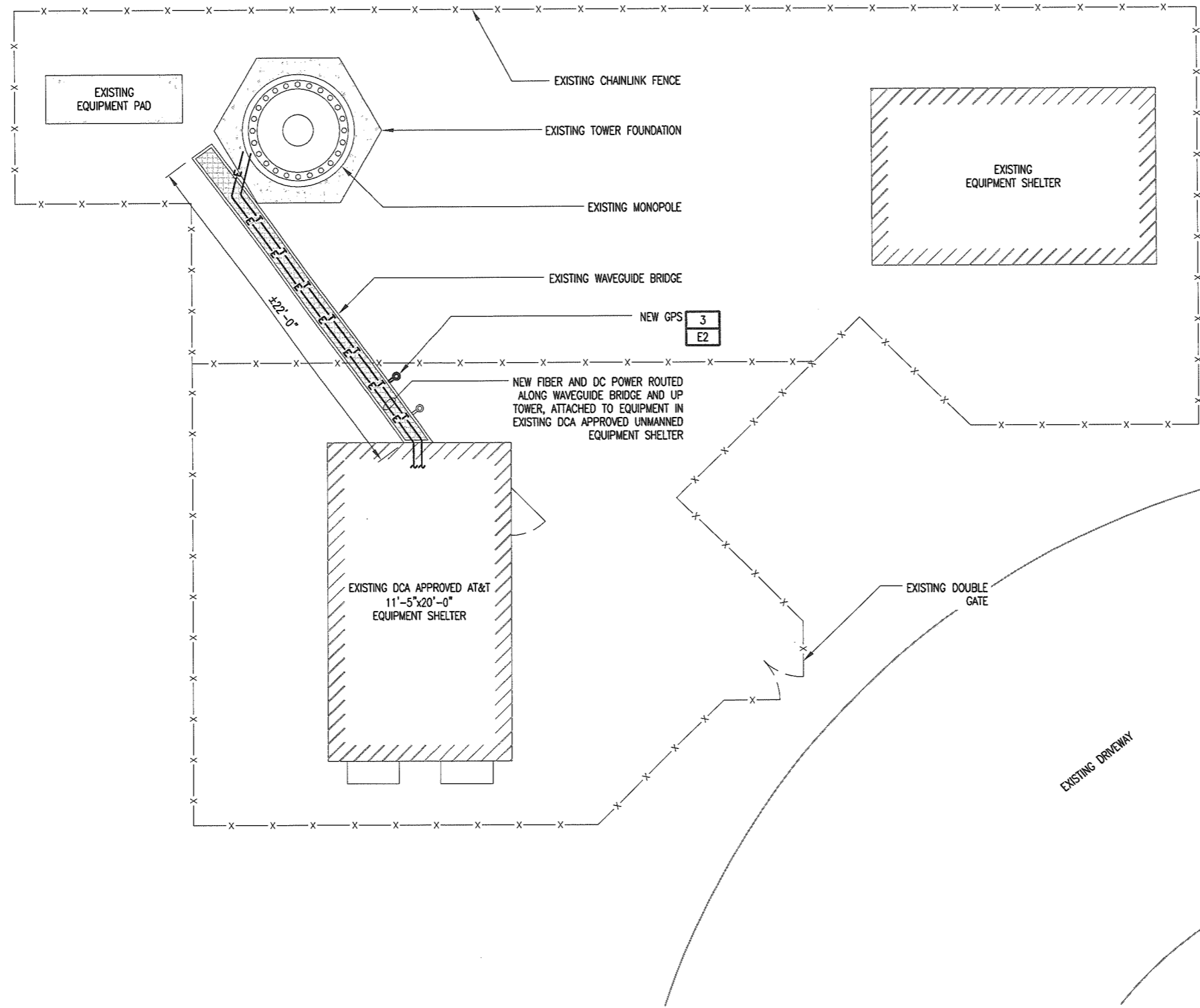

| DC POWER & FIBER LENGTHS (EQUIPMENT SHELTER ENTRY PORT TO EACH ANTENNA SECTOR) | |
|---|----------|
| SECTOR | DISTANCE |
| ALPHA | ±140' |
| BETA | ±140' |
| GAMMA | ±140' |

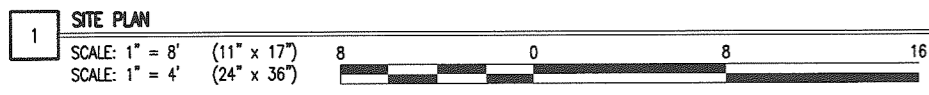

SEE MOST RECENT RFDS FOR LATEST ANTENNA INFORMATION BEFORE CONSTRUCTION IS STARTED. SITE DESIGN TO BE VERIFIED WITH AT&T RF LTE WORKBOOK VERSION 3.2 OR HIGHER.

SYMBOL LEGEND

| | | | |
|-------|---------------------|-----|------------|
| —E— | POWER CONDUIT | —x— | FENCE |
| —T— | TELCO CONDUIT | —S— | SILT FENCE |
| —OHE— | OVERHEAD CONDUCTORS | | |
| —G— | GROUNDING | | |

| | | | |
|----|-----------------------|--------|---------------------|
| 1 | ← REPRESENTS DETAIL # | NOTE 1 | ← REPRESENTS NOTE |
| C7 | ← REPRESENTS SHEET# | SHT E7 | ← REPRESENTS SHEET# |

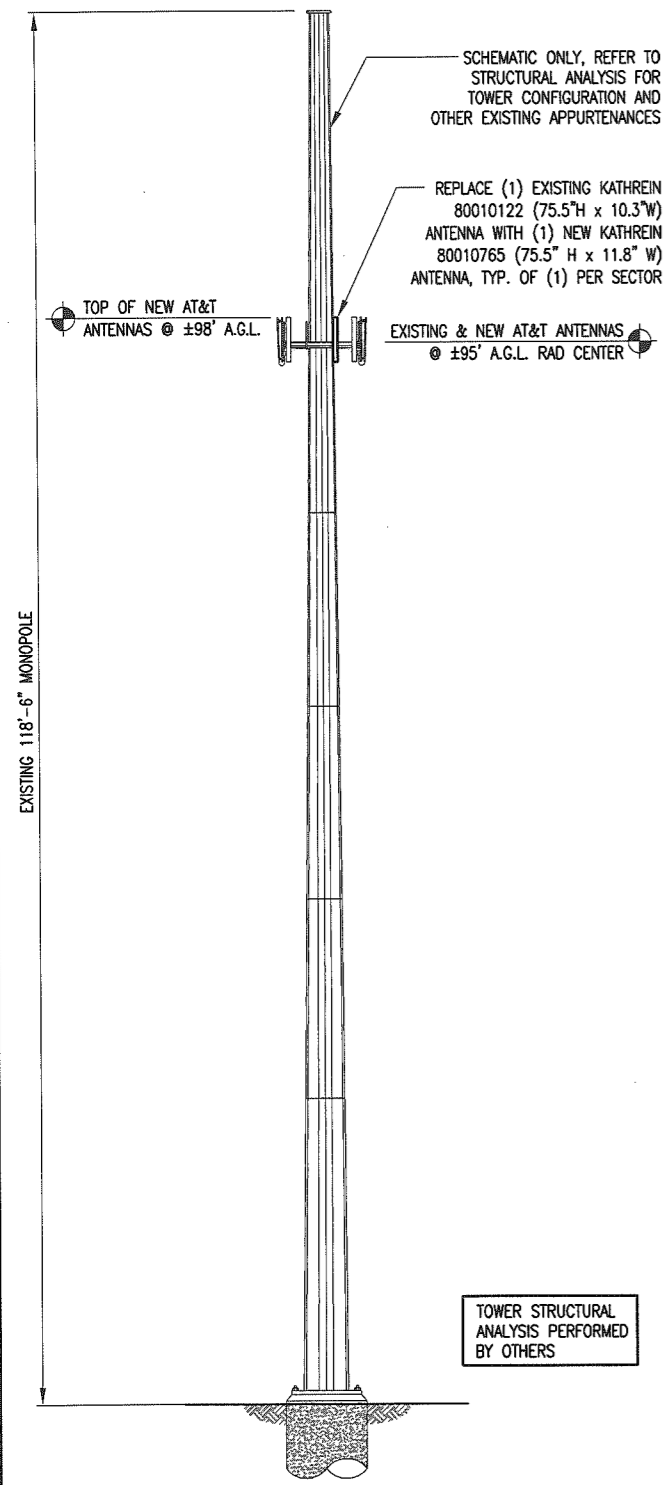

1 TOWER ELEVATION
SCALE: NTS

- IF THE STRUCTURAL ANALYSIS FOR THIS TOWER WAS PERFORMED BY OTHERS, AW SOLUTIONS INC. ACCEPTS NO LIABILITY FOR THE STRUCTURAL CAPACITY OF THIS TOWER. THE CONTRACTOR SHALL COORDINATE WITH AND COMPLY WITH THE PROVISIONS OF THE STRUCTURAL ANALYSIS PRIOR TO THE INSTALLATION OF ANTENNAS AND COAX ON THIS TOWER.
- REFER TO STRUCTURAL ANALYSIS OR STRUCTURAL LETTER FOR APPROVAL OF ADDITION OF NEW TOWER APPURTENANCES.
- IF STRUCTURAL ANALYSIS SHOWS NEED FOR TOWER REINFORCEMENT, REFER TO ADDITIONAL DRAWING SET DEDICATED SPECIFICALLY TO TOWER REINFORCEMENT FOR THIS SITE.
- REFER TO STRUCTURAL ANALYSIS FOR REQUIRED PROVISIONS FOR COAXIAL CABLE SUPPORT AND CONFIGURATION.
- ALL OTHER CARRIERS' APPURTENANCES MAY NOT BE SHOWN IN ELEVATION. REFER TO STRUCTURAL ANALYSIS.
- TOWER ELEVATION SCHEMATIC ONLY, REFER TO STRUCTURAL ANALYSIS FOR ACTUAL MEMBER CONFIGURATION.

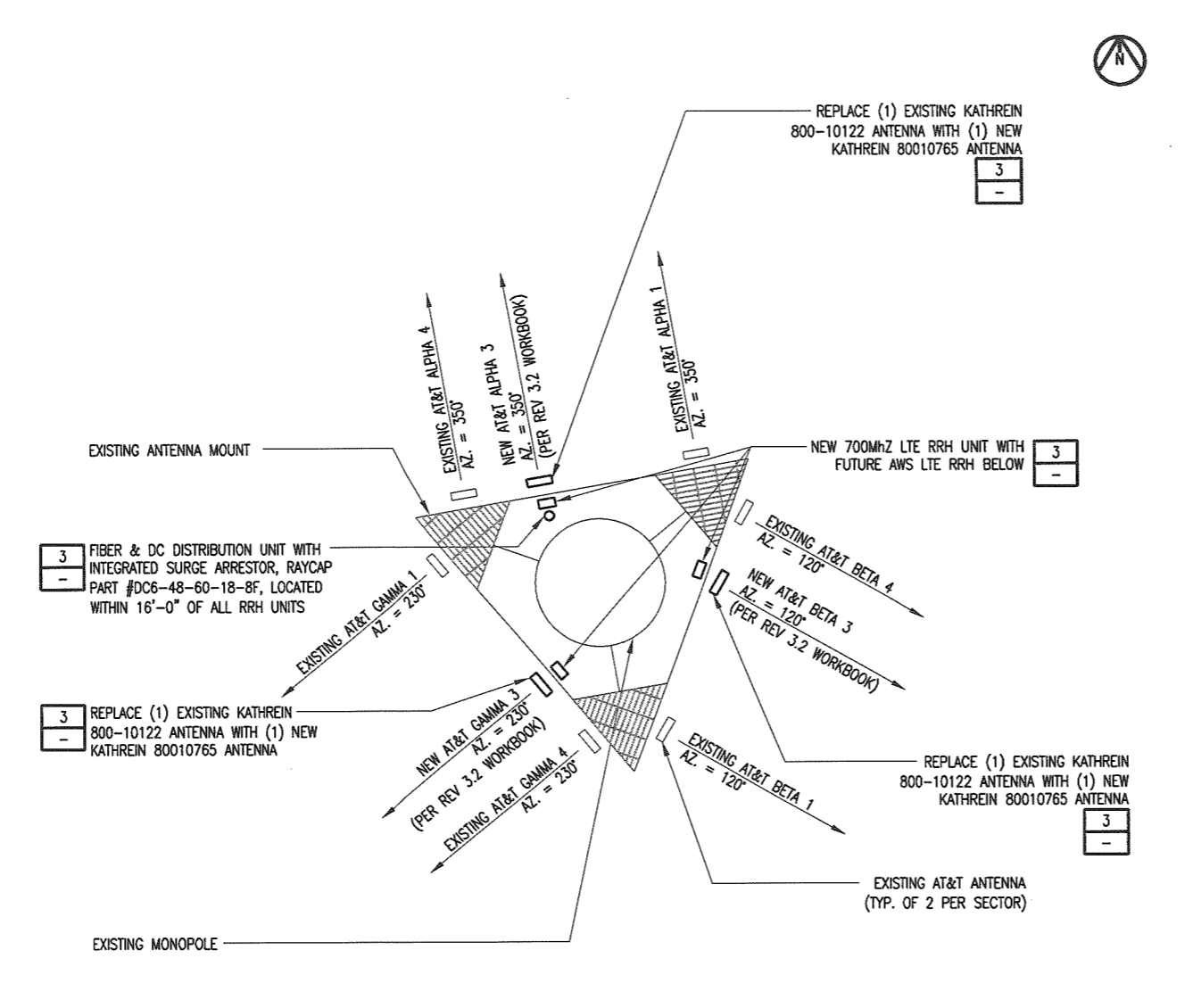

2 ANTENNA ORIENTATION PLAN
SCALE: NTS

- REFER TO LATEST STRUCTURAL ANALYSIS.

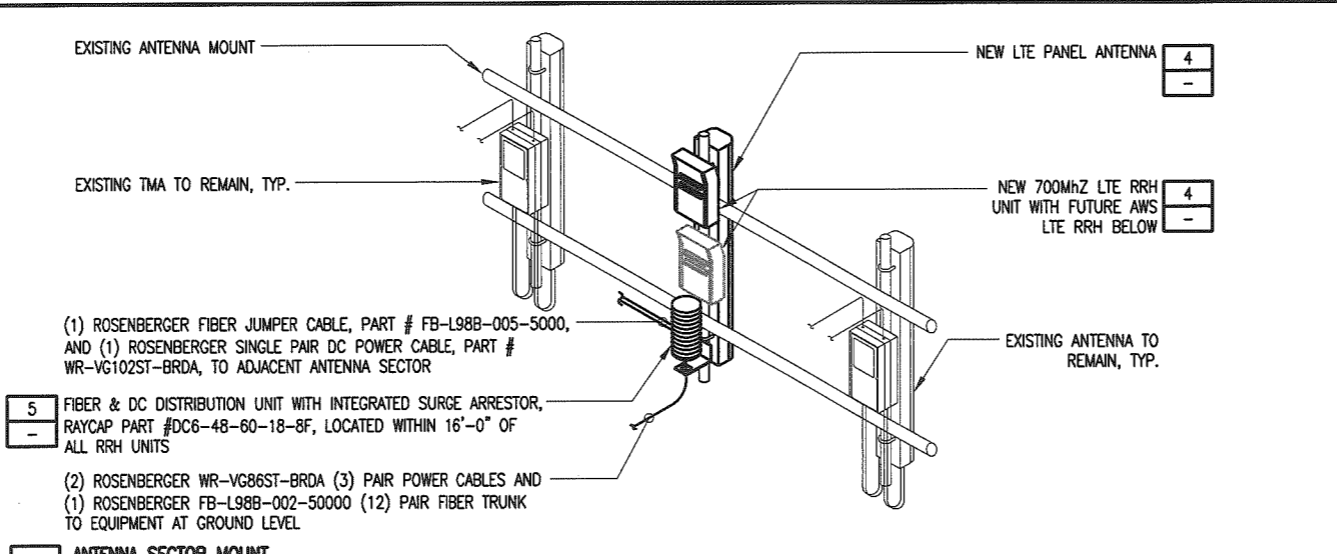

3 ANTENNA SECTOR MOUNT
SCALE: NTS

- PRIOR TO LIFTING ANY MATERIALS FOR INSTALLATION TO THE TOWER, THE GENERAL CONTRACTOR IS TO PROVIDE NSORO AND AT&T WITH THE PROPOSED WEIGHT TO BE LIFTED AND VERIFICATION THAT THE LIFTING APPARATUS AND ALL CONNECTIONS ARE RATED FOR THIS WEIGHT.

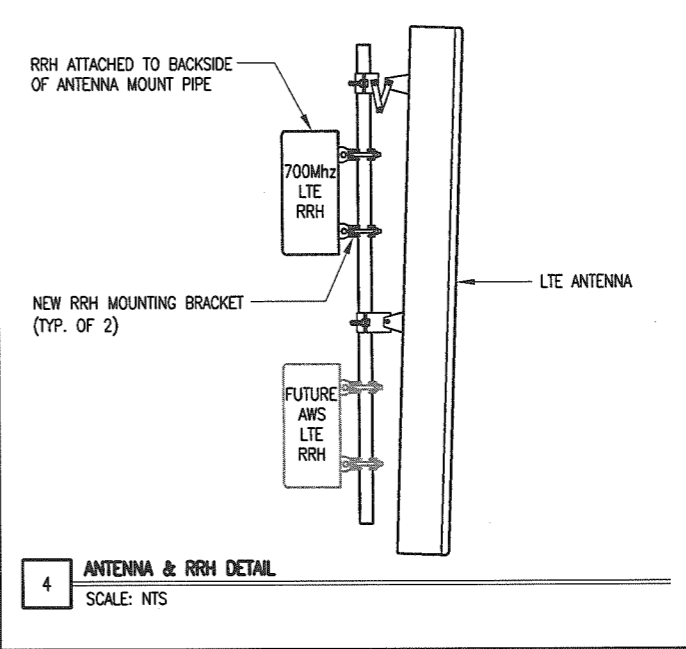

4 ANTENNA & RRH DETAIL
SCALE: NTS

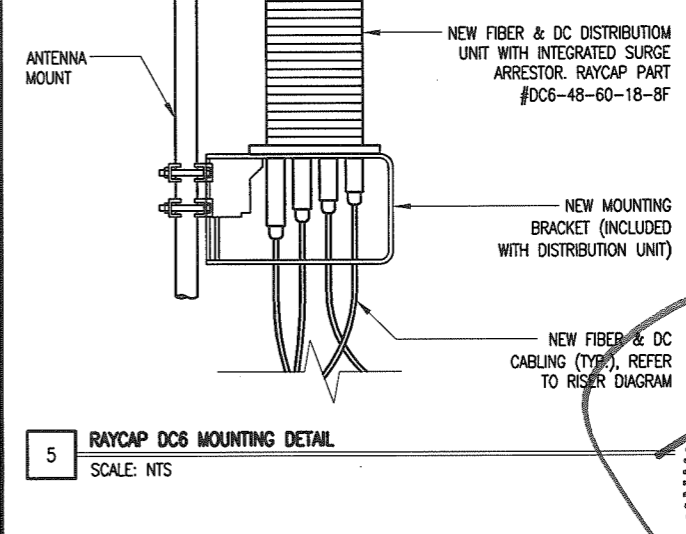

5 RAYCAP DC6 MOUNTING DETAIL
SCALE: NTS

NOT USED
SCALE: NTS

at&t
AT&T MOBILITY CORPORATION
5201 CONGRESS AVENUE
1ST FLOOR - AT&T OFFICE
BOCA RATON, FL 33487

nsoro
It's just good business.
NSORO MASTEC, LLC
6000 BROKEN SOUND PARKWAY NW
BOCA RATON, FL 33487
PHONE: (561) 988-5830

AW Solutions
INCORPORATED
300 CROWN OAK CENTRE DRIVE
LONGWOOD, FL 32750
TEL: 407.260.0231
FAX: 407.260.0749
FL COA#: 26983

DRAWN BY: SH CHECKED BY: JD

| REV | DATE | DESCRIPTION |
|-----|----------|-------------------------|
| 0 | 10/24/11 | ISSUED FOR CONSTRUCTION |
| C | 10/21/11 | ISSUED FOR REVIEW |
| B | 10/06/11 | ISSUED FOR REVIEW |
| A | 04/08/11 | ISSUED FOR REVIEW |

PROFESSIONAL ENGINEER
EMMANUEL POULIN
No 57073
10/25/11
STATE OF FLORIDA

IT IS A VIOLATION OF THE PROFESSIONAL ENGINEER ACT, CHAPTER 481, F.S., UNLESS THEY ARE ACTING UNDER THE DIRECTION OF A LICENSED PROFESSIONAL ENGINEER TO ALTER THIS DOCUMENT, UNLESS EXPLICITLY AGREED TO BY AW SOLUTIONS IN WRITING. AW SOLUTIONS, INC. DISCLAIMS ALL LIABILITY ASSOCIATED WITH THE REUSE, ALTERATION OR MODIFICATION OF THE CONTENTS HEREIN.

SITE#: FL71
SITE NAME: FL71
ADDRESS: 5555 REGENCY LAKES BLVD
POMPANO BEACH, FL 33073
FA #: 10070226
SITE TYPE: TENANT IMPROVEMENT

SHEET TITLE:
TOWER ELEVATION & ANTENNA ORIENTATIONS

SHEET NUMBER:
C2



AT&T MOBILITY CORPORATION
5201 CONGRESS AVENUE
1ST FLOOR - AT&T OFFICE
BOCA RATON, FL 33487



It's just good business.

NSORO MASTEC, LLC
6000 BROKEN SOUND PARKWAY NW
BOCA RATON, FL 33487
PHONE: (561) 988-5830



AW Solutions
INCORPORATED
300 CROWN OAK CENTRE DRIVE
LONGWOOD, FL 32750
TEL: 407.260.0231
FAX: 407.260.0749
FL COA#: 26983

DRAWN BY: SH | CHECKED BY: JD

| REV | DATE | DESCRIPTION |
|-----|----------|-------------------------|
| 0 | 10/24/11 | ISSUED FOR CONSTRUCTION |
| C | 10/21/11 | ISSUED FOR REVIEW |
| B | 10/06/11 | ISSUED FOR REVIEW |
| A | 04/08/11 | ISSUED FOR REVIEW |

REVISIONS

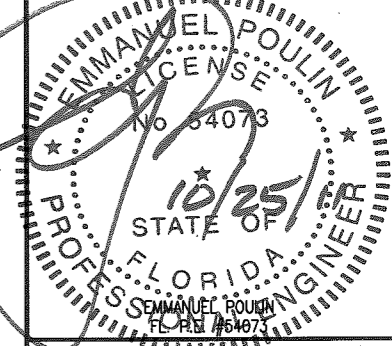

THIS IS A VIOLATION OF FLA. STAT. CHAPTER 481 UNLESS THEY ARE ACTING UNDER THE DIRECTION OF A LICENSED PROFESSIONAL ENGINEER TO ALTER THIS DOCUMENT, UNLESS EXPLICITLY AGREED TO BY AW SOLUTIONS IN WRITING. AW SOLUTIONS, INC. DISCLAIMS ALL LIABILITY ASSOCIATED WITH THE REUSE, ALTERATION OR MODIFICATION OF THE CONTENTS HEREIN.

SITE#: FL71
SITE NAME: FL71
ADDRESS: 5555 REGENCY LAKES BLVD
POMPANO BEACH, FL 33073
FA #: 10070226
SITE TYPE: TENANT IMPROVEMENT

SHEET TITLE:

RF DATA

SHEET NUMBER:

C3

3 ANTENNAS DEDICATED CONFIGURATION

SITE NAME: DATE:
SECTORS:

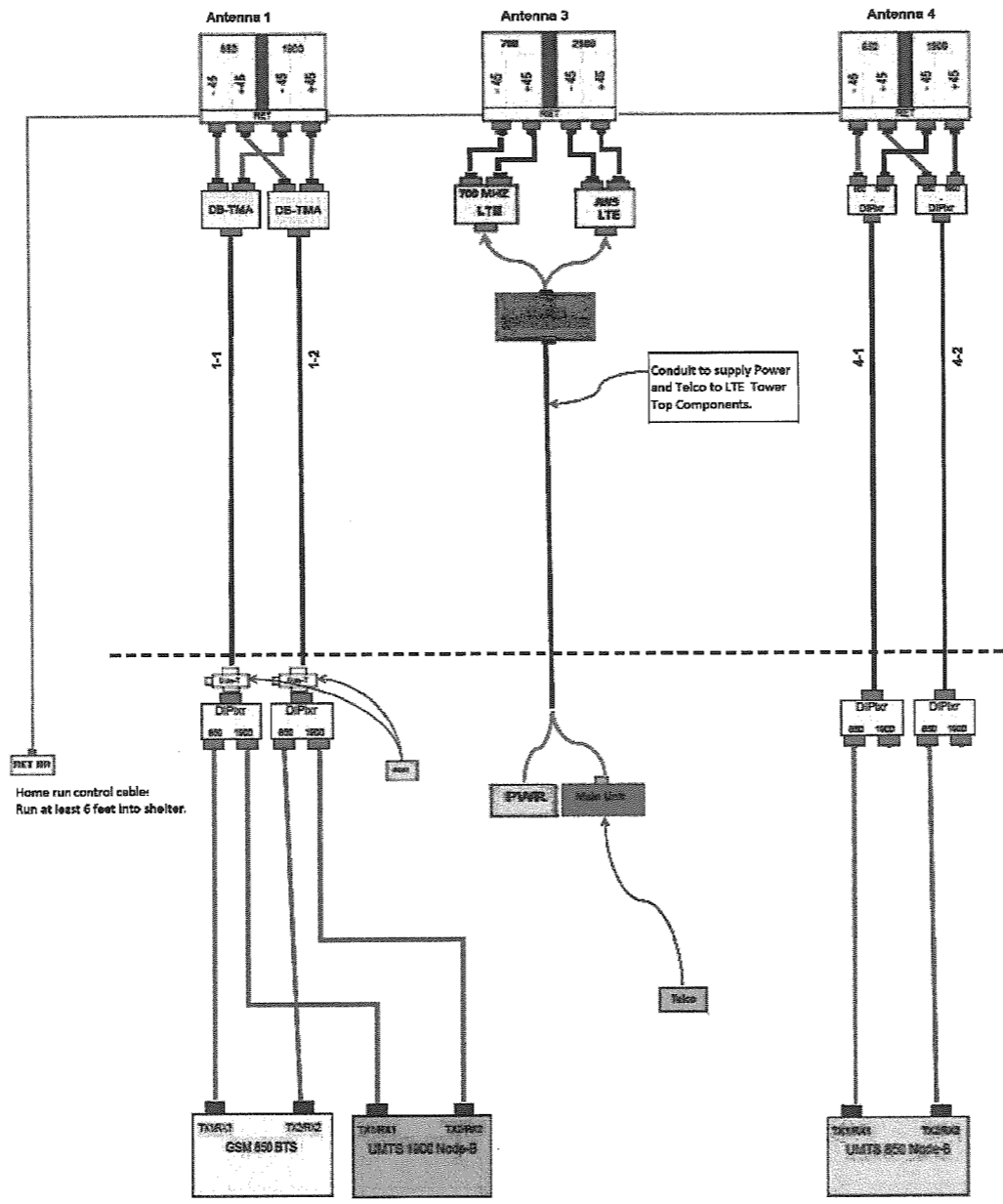

LTE CONVERSION

- 1) New LTE antenna in middle position (Ant # 3)
- 2) Changing final configuration: 2 dual band TMA's at antenna #1.
- 3) 700 MHz LTE components must be installed at tower top position
- 4) PDU Equipment installation required.
- 5) GSM and UMTS equipment's RF jumpers will need to be re-configured (site will have position tags).
- 6) Conduit will be needed to supply Power and Telco to LTE tower top component

Future

- 7) AWS components must be installed at tower top position

REQUEST CURRENT RFDS
BEFORE INSTALLATION



AT&T MOBILITY CORPORATION
5201 CONGRESS AVENUE
1ST FLOOR - AT&T OFFICE
BOCA RATON, FL 33487



NSORO MASTEC, LLC
6000 BROKEN SOUND PARKWAY NW
BOCA RATON, FL 33487
PHONE: (561) 988-5830



DRAWN BY: SH CHECKED BY: JD

| REV | DATE | DESCRIPTION |
|-----|----------|-------------------------|
| O | 10/24/11 | ISSUED FOR CONSTRUCTION |
| C | 10/21/11 | ISSUED FOR REVIEW |
| B | 10/06/11 | ISSUED FOR REVIEW |
| A | 04/08/11 | ISSUED FOR REVIEW |

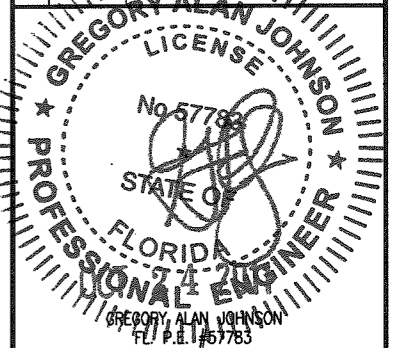

IT IS A VIOLATION OF LAW FOR ANY PERSON UNLESS THEY ARE ACTING UNDER THE DIRECTION OF A LICENSED PROFESSIONAL ENGINEER TO ALTER THIS DOCUMENT, UNLESS EXPLICITLY AGREED TO BY AW SOLUTIONS IN WRITING. AW SOLUTIONS, INC. DISCLAIMS ALL LIABILITY ASSOCIATED WITH THE REUSE, ALTERATION OR MODIFICATION OF THE CONTENTS HEREIN.

SITE#: FL71
SITE NAME: FL71
ADDRESS: 5555 REGENCY LAKES BLVD
POMPANO BEACH, FL 33073
FA #: 10070226
SITE TYPE: TENANT IMPROVEMENT

SHEET TITLE:

RISER DIAGRAM

SHEET NUMBER:

E1

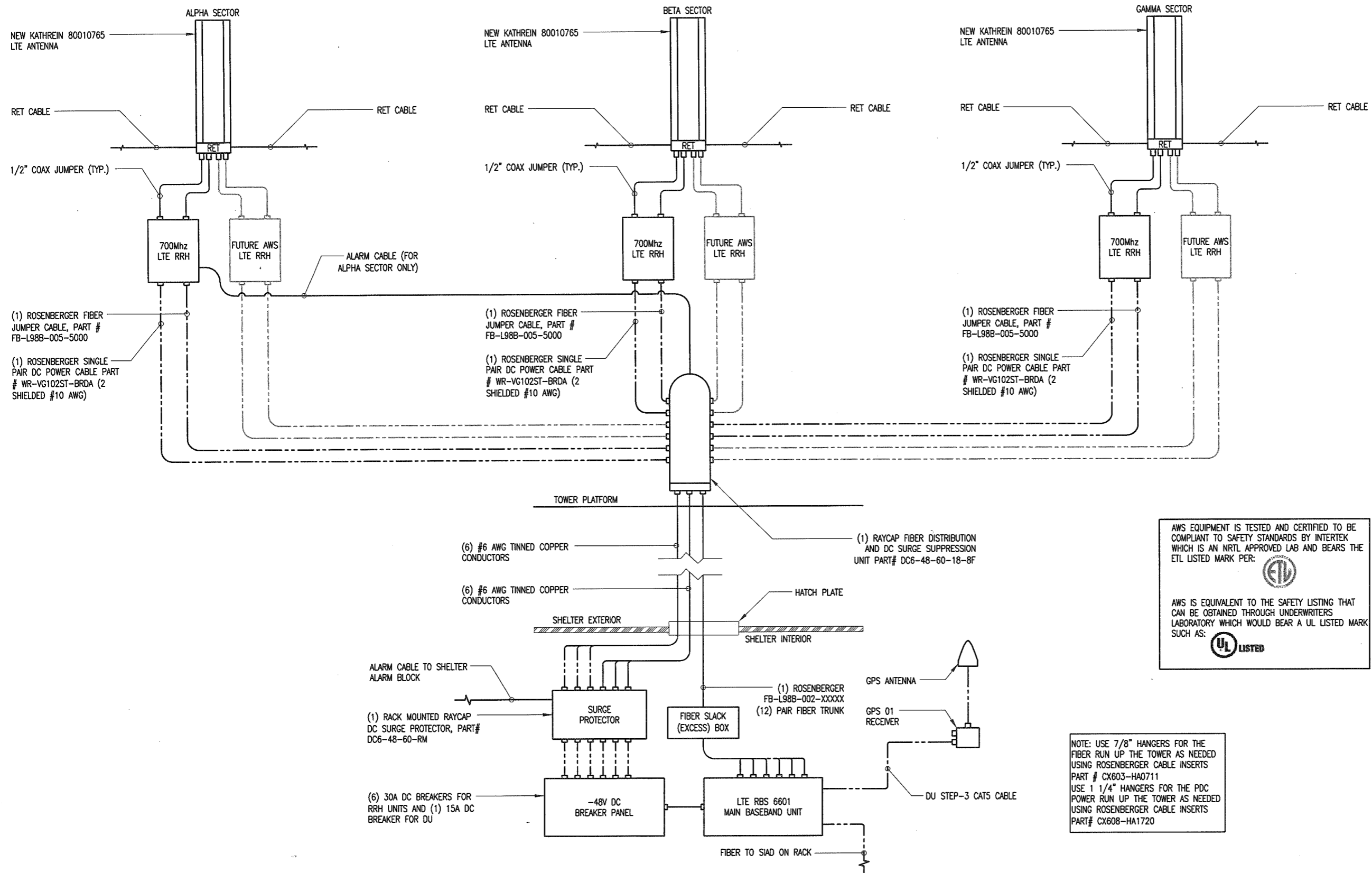

AWS EQUIPMENT IS TESTED AND CERTIFIED TO BE COMPLIANT TO SAFETY STANDARDS BY INTERTEK WHICH IS AN NRTL APPROVED LAB AND BEARS THE ETL LISTED MARK PER:

AWS IS EQUIVALENT TO THE SAFETY LISTING THAT CAN BE OBTAINED THROUGH UNDERWRITERS LABORATORY WHICH WOULD BEAR A UL LISTED MARK SUCH AS:

NOTE: USE 7/8" HANGERS FOR THE FIBER RUN UP THE TOWER AS NEEDED USING ROSENBERGER CABLE INSERTS PART # CX603-HA0711
USE 1 1/4" HANGERS FOR THE PDC POWER RUN UP THE TOWER AS NEEDED USING ROSENBERGER CABLE INSERTS PART # CX608-HA1720

1 INDOOR TOWER SITE W/ RRH MOUNTED AT TOP
SCALE: NTS
1. ANTI-OXIDATION COMPOUND SHALL BE APPLIED TO ALL ELECTRICAL CONNECTIONS, PER MANUFACTURER'S INSTRUCTIONS.

SEE MOST RECENT RFDS FOR LATEST ANTENNA INFORMATION BEFORE CONSTRUCTION IS STARTED. SITE DESIGN TO BE VERIFIED WITH AT&T RF LTE WORKBOOK VERSION 3.2 OR HIGHER.

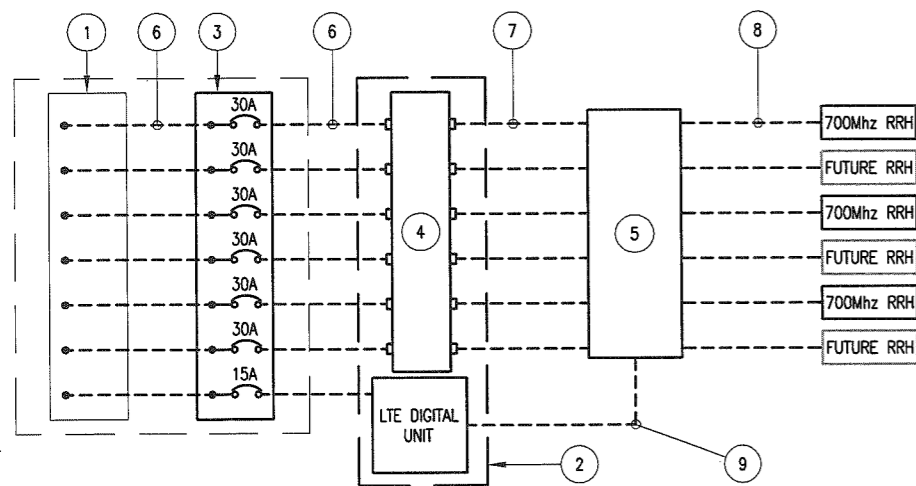

- KEYNOTE LEGEND:**
- 48V DC POWER PLANT BUSS.
 - EQUIPMENT RACK.
 - DC DISTRIBUTION PANEL.
 - (1) RACK-MOUNTED RAYCAP DC SURGE PROTECTOR (DC6-48-60-RM).
 - RAYCAP FIBER DISTRIBUTION AND DC SURGE SUPPRESSION UNIT (DC6-48-60-18-BF).
 - #10 AWG CONDUCTORS.
 - (2) #6 AWG DC POWER CABLES IN INNERDUCT.
 - (1) ROSENBERGER SINGLE PAIR DC POWER CABLE PART # WR-VG102ST-BRDA (2 SHIELDED #10 AWG) W/ERICSSON-PROVIDED CONNECTOR IN LIQUID-TIGHT, FLEXIBLE, NON-METALLIC CONDUIT.
 - ALARM CABLE.

1 DC RISER DIAGRAM

- SCALE: NTS
- NEW DC POWER CABLES CONNECTED TO EXISTING DC POWER AREA WITHIN EXISTING DCA APPROVED UNMANNED EQUIPMENT SHELTER.

- KEYNOTE LEGEND:**
- SECTOR GROUND BAR (TYP).
 - COLLECTOR GROUND BAR.
 - NEW ANTENNA.
 - SINGLE PAIR FIBER & DC POWER.
 - JUMPER CABLE, 1/2" (TYP).
 - PIPE MOUNT.
 - DC POWER & FIBER TO RAYCAP UNIT.
 - REMOTE RADIO HEAD (RRH) (IF APPLICABLE).
 - DC2 RAYCAP SURGE SUPPRESSOR (IF APPLICABLE).

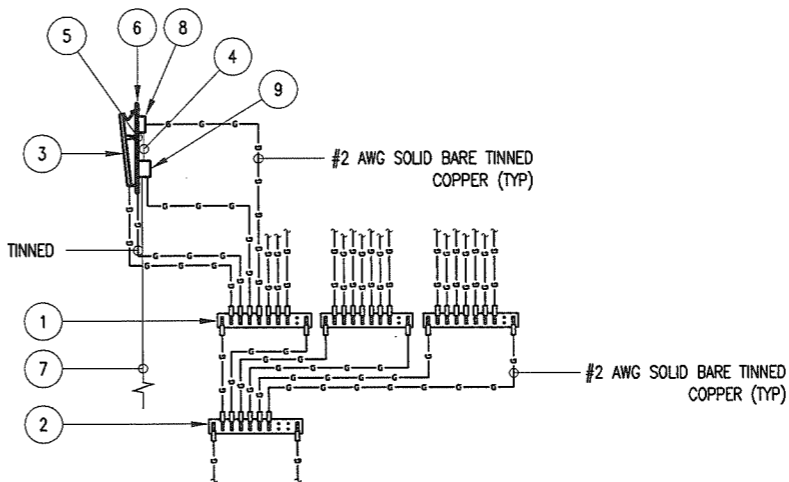

2 ANTENNA GROUNDING SCHEMATIC

- SCALE: NTS
- UTILIZE EXISTING AT&T GROUND BARS AND GROUNDING.
 - ADD GROUND BARS IF THERE ARE INSUFFICIENT LUG POSITIONS.
 - REFERENCE AT&T BONDING & GROUNDING PRACTICE TP76416.

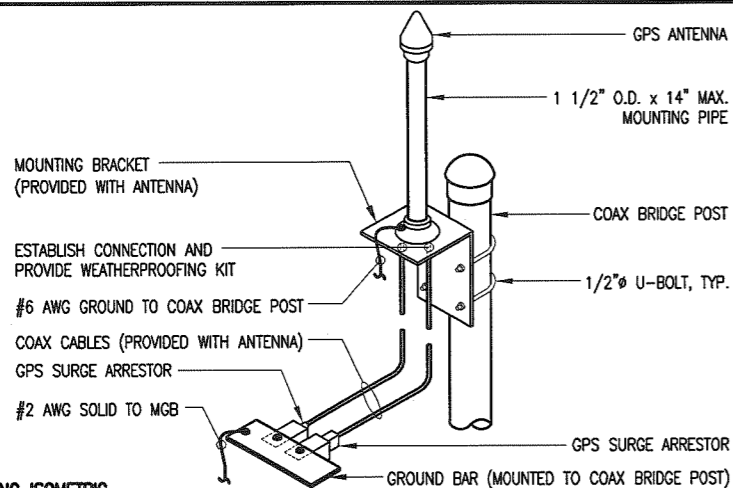

3 GPS ANTENNA MOUNTING ISOMETRIC

- SCALE: NTS
- LOCATION OF ANTENNA MUST HAVE CLEAR VIEW OF SOUTHERN SKY AND CANNOT HAVE ANY BLOCKAGES EXCEEDING 25% OF THE SURFACE AREA OF A HEMISPHERE AROUND THE GPS ANTENNA.
 - ALL GPS ANTENNA LOCATIONS MUST BE ABLE TO RECEIVE CLEAR SIGNALS FROM A MINIMUM OF (4) SATELLITES. VERIFY WITH HANDHELD GPS BEFORE FINAL LOCATION OF GPS ANTENNA.
 - REFERENCE AT&T BONDING & GROUNDING PRACTICE TP76416.

NOT USED
SCALE: NTS

NOT USED
SCALE: NTS



AT&T MOBILITY CORPORATION
5201 CONGRESS AVENUE
1ST FLOOR - AT&T OFFICE
BOCA RATON, FL 33487



It's just good business.

NSORO MASTEC, LLC
6000 BROKEN SOUND PARKWAY NW
BOCA RATON, FL 33487
PHONE: (561) 988-5830



300 CROWN OAK CENTRE DRIVE
LONGWOOD, FL 32750
TEL: 407.260.0231
FAX: 407.260.0749
FL COA#: 26983

DRAWN BY: SH CHECKED BY: JD

| REV | DATE | DESCRIPTION |
|-----|----------|-------------------------|
| O | 10/24/11 | ISSUED FOR CONSTRUCTION |
| C | 10/21/11 | ISSUED FOR REVIEW |
| B | 10/06/11 | ISSUED FOR REVIEW |
| A | 04/08/11 | ISSUED FOR REVIEW |

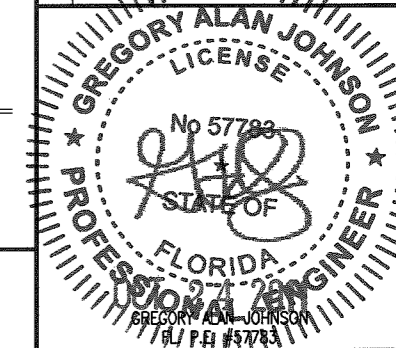

IT IS A VIOLATION OF LAW FOR ANY PERSON UNLESS THEY ARE ACTING UNDER THE DIRECTION OF A LICENSED PROFESSIONAL ENGINEER TO ALTER THIS DOCUMENT, UNLESS EXPLICITLY AGREED TO BY AW SOLUTIONS IN WRITING. AW SOLUTIONS, INC. DISCLAIMS ALL LIABILITY ASSOCIATED WITH THE REUSE, ALTERATION OR MODIFICATION OF THE CONTENTS HEREIN.

SITE#: FL71
SITE NAME: FL71
ADDRESS: 5555 REGENCY LAKES BLVD
POMPANO BEACH, FL 33073
FA #: 10070226
SITE TYPE: TENANT IMPROVEMENT

SHEET TITLE:
RISER DIAGRAM & DETAILS

SHEET NUMBER:
E2

