

PARKING STRUCTURE/SERVICE BUILDING - EAST EXTERIOR ELEVATION

3/32" = 1'-0"

7
A613

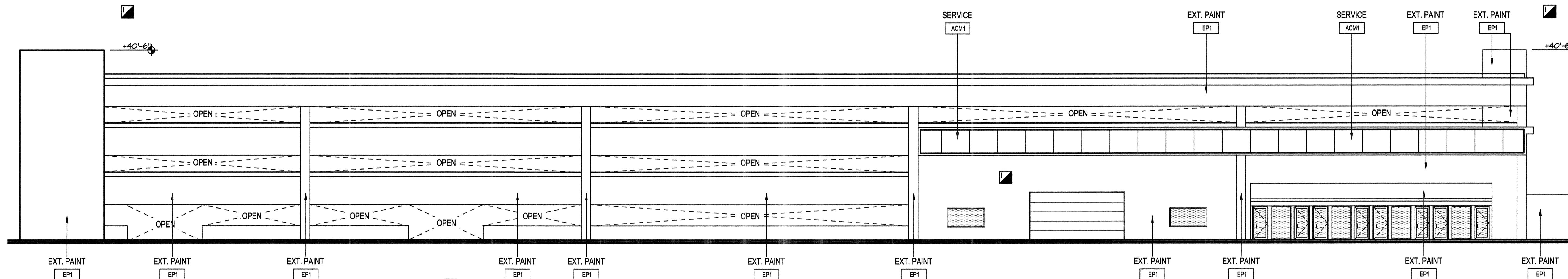

PARKING STRUCTURE/SERVICE BUILDING - WEST EXTERIOR ELEVATION

3/32" = 1'-0"

8
A613

FINISH KEY

ACM1	ALUMINUM COMPOSITE MATERIAL, COLOR: ALPOLIC TBX BRIGHT ALUMINUM METALLIC
ACM2	ALUMINUM COMPOSITE MATERIAL, COLOR: ALPOLIC CVB BLUE - COLOR TO MATCH PMS 300 (CHEVROLET BLUE)
ACM3	ALUMINUM COMPOSITE MATERIAL, COLOR: ALPOLIC DM HLZ ALUMINUM BRUSHED HAIRLINE ALUMINUM
GL1	EXISTING STOREFRONT GLAZING TO REMAIN U.N.O.

• REFER TO FINISH LEGEND, SHEET A-XXX FOR EXTERIOR PAINT COLORS

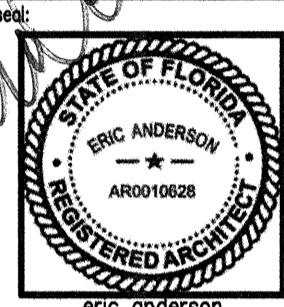

An Exterior Facade Renovation for:
BACHRODT CHEVROLET

5500 North State Road 7
Coconut Creek, Florida 33073

revised: 05-24-11 CITY REVIEW COMMENTS RDP#2
06-04-11 CITY REVIEW COMMENTS RDP#2

commission: 11-016
principal: ERIC ANDERSON
project manager: CH

file name: 11-016
date: 04-11-11

EXTERIOR ELEVATIONS

613

of 5 A