

18'-5 1/4"

25" CHEVROLET SIGNATURE
Scale: 3/8" = 1'

~~CHEVROLET~~
22" CERTIFIED SERVICE LETTERS
Scale: 3/8" = 1'-0"

Sign A

25" BOWTIE
Scale: 3/8" = 1'

16'-11 3/4"

6"

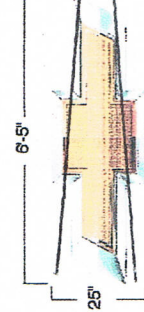

SIGN ELEMENTS

ELEMENT	SIZE (HEIGHT)	WEIGHT	ELECTRICAL	SQUARE FT.	LENGTH
Bowtie	25"	15 lbs	1 amp	13.37	6'-5"
Chev. Signature	25"	72 lbs	4 amps	35.37	16'-11 3/4"
Dealer Name Letters	22" Med. LED	8 lbs./letter	.4 amps/letter	33.80	18'-5 1/4"
Certified Service Letters	22" Med. LED	8 lbs./letter	tbd	33.8	18'-5 1/4"

23'-1/4"

LOU BACHRODT
22" DEALER LETTERS
Scale: 3/8" = 1'

22" DEALER LETTERS

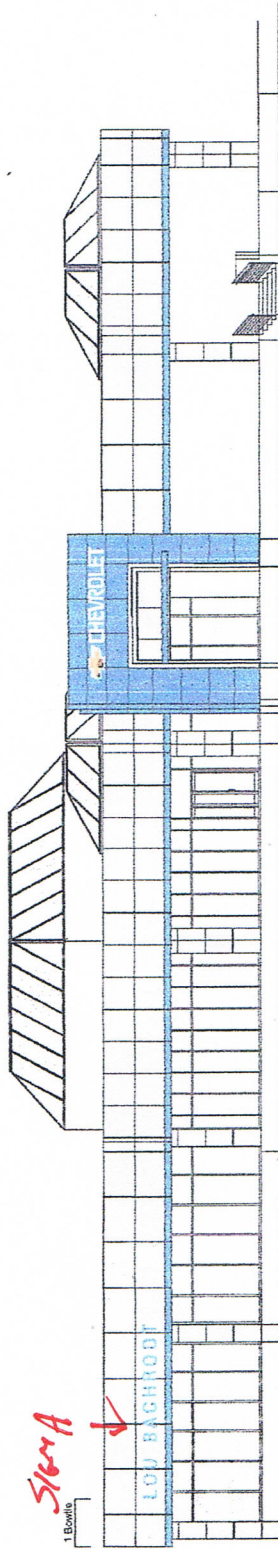

FRONT ELEVATION

Scale: 1/16" = 1'-0"

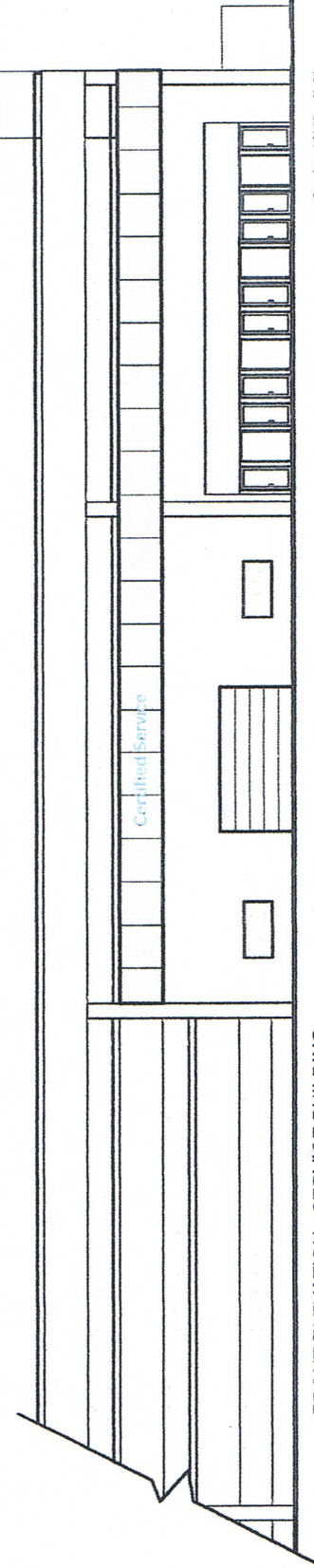

FRONT ELEVATION - SERVICE BUILDING

Scale: 1/16" = 1'-0"

General Motors working with Pattison Sign Group has developed image standards for all exterior building signage. The size and placement of signs depicted on this rendering of your planned building meet these image standard requirements.

This rendering is for informational purposes only and does not constitute an offer of any product or service. All signs must be approved by the local authority having jurisdiction.



Customer Approval: _____ Date: _____
By: _____ Order: _____

PATTISON
SIGN GROUP, INC.
410 CEDAR BLUFF RD. • SUITE 101 • KNOXVILLE, TN 37923
Tel: (615) 687-1198 • Fax: (615) 687-1198 • Toll Free: (855) 218-1918

APPROVED
ADMINISTRATIVE APPROVAL 08-07-12

