

ROBERT F. SONBERG ARCHITECT
 113 BENT TREE DRIVE
 PALM BEACH GARDENS, FL 33418
 PHONE: (561)691-9277
 CELL: (561)460-5635

COPYRIGHT
 MATERIAL SHOWN HEREIN IS THE COPYRIGHTED PROPERTY OF ROBERT F. SONBERG ARCHITECT AND AS SUCH SHALL NOT BE REPRODUCED IN WHOLE OR IN PART WITHOUT THE WRITTEN PERMISSION OF SAID ARCHITECT.

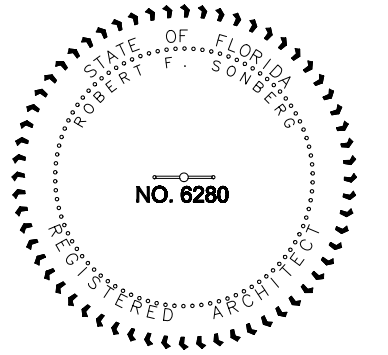

PROVIDENCE CHILDREN'S ACADEMY

6111 LYONS ROAD
 STE.
 105, 106 & 107
 COCONUT CREEK,
 FLORIDA 33073

TOM & DONNA MORGAN

REVISIONS

MARK	DATE	DESCRIPTION

PROJECT NO: 09-303
 ISSUED DATE: 10/21/09
 DRAWN BY: RFS
 CHK'D BY: RFS

SHEET TITLE
 1st FLOOR

A-1

SHEET 2 OF 14

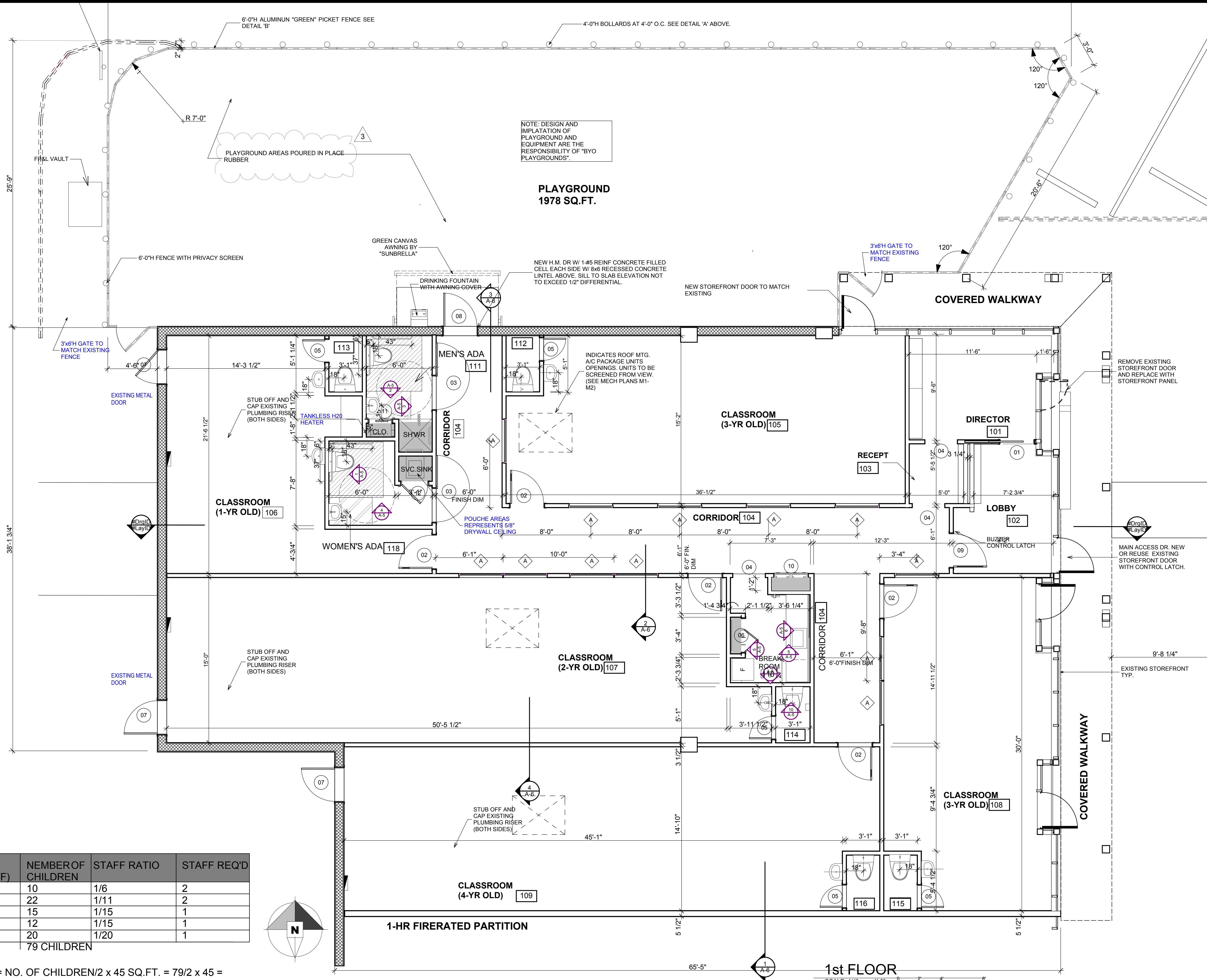

NOTE: DESIGN AND IMPLANTATION OF PLAYGROUND AND EQUIPMENT ARE THE RESPONSIBILITY OF 'BYO PLAYGROUNDS'.

PLAYGROUND 1978 SQ.FT.

CLASS	AREA REQ'D (CHILD x 35SF)	NUMBER OF CHILDREN	STAFF RATIO	STAFF REQ'D
1YR	356SQ.FT.	10	1/6	2
2YR	770SQ.FT.	22	1/11	2
3YR	525SQ.FT.	15	1/15	1
3YR	425SQ.FT.	12	1/15	1
4YR	700SQ.FT.	20	1/20	1
TOTAL:		79 CHILDREN		

PLAYGROUND AREA = NO. OF CHILDREN/2 x 45 SQ.FT. = 79/2 x 45 = 1777.5 SF PROVIDED 1978 SQ.FT.

C:\Users\Bob\Archicad 12 Projects\09-303 Providence Children's Academy\1-ADA.AL.T.pln