

**ROBERT F. SONBERG
ARCHITECT**
113 BENT TREE DRIVE
PALM BEACH GARDENS, FL 33418
PHONE: (561)691-9277
CELL: (561)460-5635

COPYRIGHT
MATERIAL SHOWN HEREIN IS THE
COPYRIGHTED PROPERTY OF ROBERT F.
SONBERG ARCHITECT AND AS SUCH SHALL
NOT BE REPRODUCED IN WHOLE OR IN PART
WITHOUT THE WRITTEN PERMISSION OF
SAID ARCHITECT.

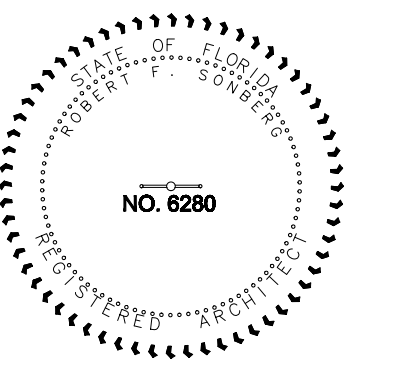

**PROVIDENCE
CHILDREN'S
ACADEMY**

6111 LYONS ROAD
STE.
105, 106 & 107
COCONUT CREEK,
FLORIDA 33073

TOM & DONNA MORGAN

REVISIONS

| MARK | DATE | DESCRIPTION |
|------|------|-------------|
| | | |
| | | |
| | | |
| | | |
| | | |
| | | |
| | | |
| | | |
| | | |
| | | |
| | | |
| | | |
| | | |
| | | |
| | | |
| | | |

| MARK | DATE | DESCRIPTION |
|------|------|-------------|
| | | |

PROJECT NO: 09-303
ISSUED DATE: 10/21/09
DRAWN BY: RFS
CHK'D BY: RFS

SHEET TITLE
EXTERIOR ELEVATIONS

A-4
SHEET 5 OF 14

SIGN COMPANY TO PROVIDE DETAILED DRAWINGS TO BE COORDINATED WITH EXISTING SIGNAGE AND THE SIGN CODE BY THE CITY OF COCONUT CREEK.

Providence
Children's
Academy

REPLACE EXISTING DOOR WITH LIKE KIND STOREFRONT

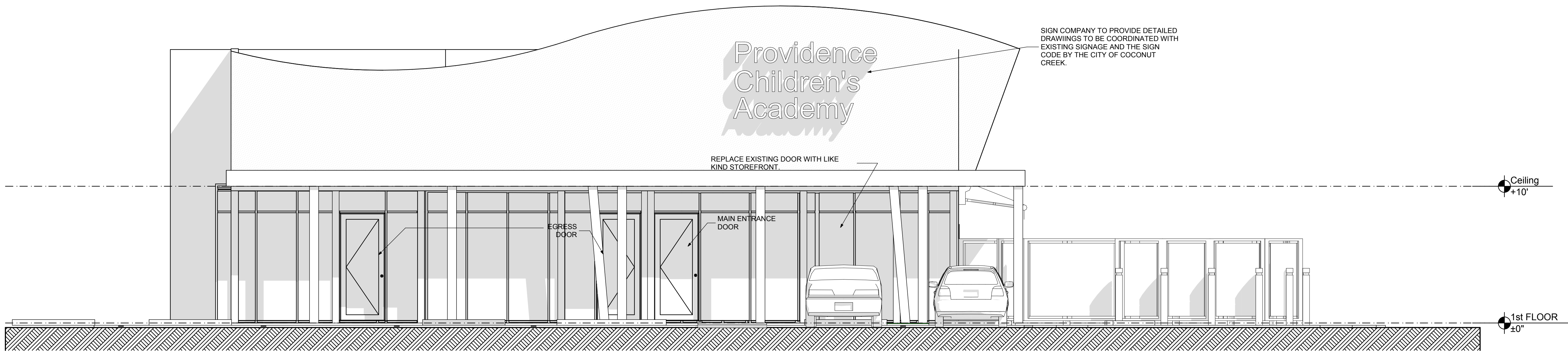

3 EAST ELEVATION
SCALE: 1/4" = 1'-0"

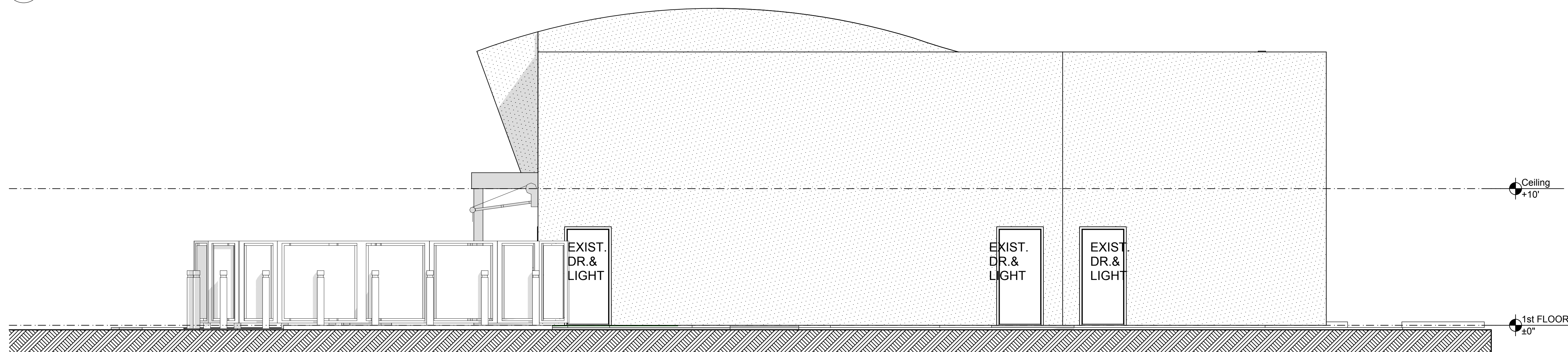

2 WEST ELEVATION
SCALE: 1/4" = 1'-0"

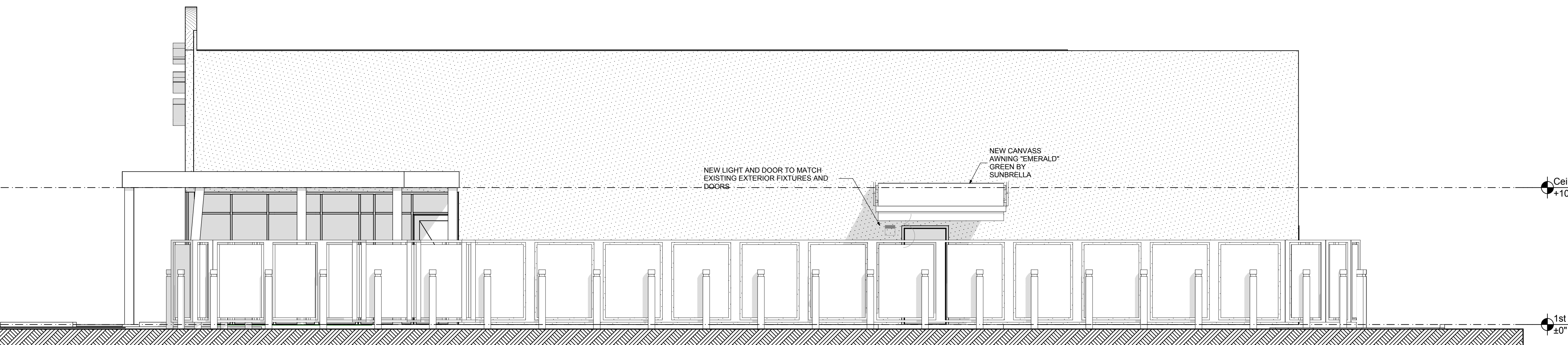

1 NORTH ELEVATION
SCALE: 1/4" = 1'-0"