

ROBERT F. SONBERG ARCHITECT
 113 BENT TREE DRIVE
 PALM BEACH GARDENS, FL 33418
 PHONE: (561)691-9277
 CELL: (561)460-5635

COPYRIGHT
 MATERIAL SHOWN HEREIN IS THE COPYRIGHTED PROPERTY OF ROBERT F. SONBERG ARCHITECT AND AS SUCH SHALL NOT BE REPRODUCED IN WHOLE OR IN PART WITHOUT THE WRITTEN PERMISSION OF SAID ARCHITECT.

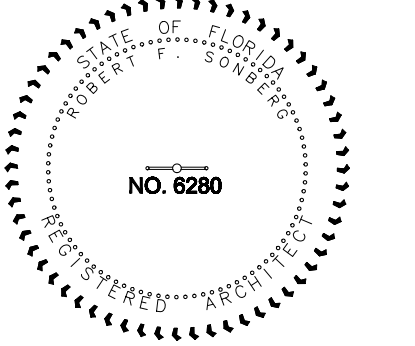

PROVIDENCE CHILDREN'S ACADEMY

6111 LYONS ROAD
 STE.
 105, 106 & 107
 COCONUT CREEK, FLORIDA 33073

TOM & DONNA MORGAN

REVISIONS

MARK	DATE	DESCRIPTION

PROJECT NO: 09-303
 ISSUED DATE: 10/21/09
 DRAWN BY: RFS
 CHK'D BY: RFS

SHEET TITLE
 INTERIOR ELEVATIONS

A-5

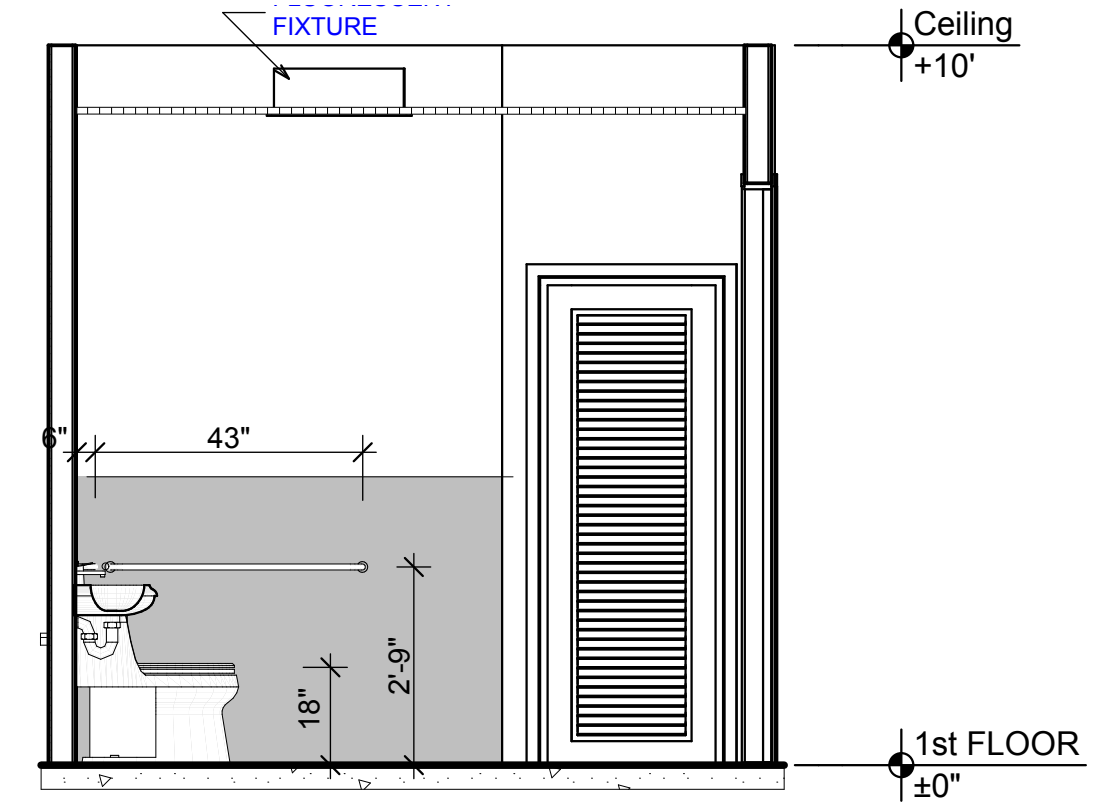

4 WOMEN'S ADA
 SCALE: 3/8" = 1'-0"

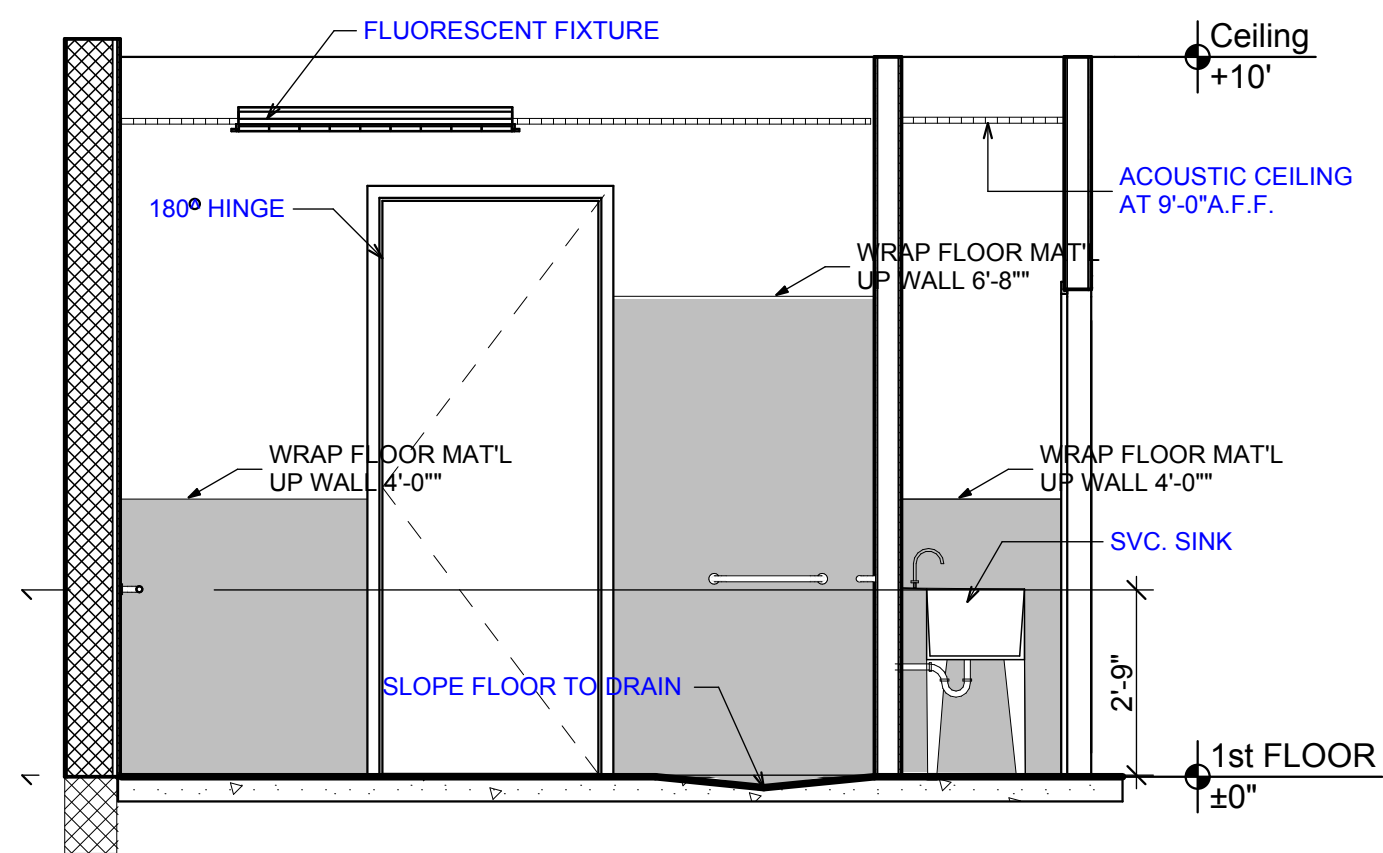

3 MEN'S ADA
 SCALE: 3/8" = 1'-0"

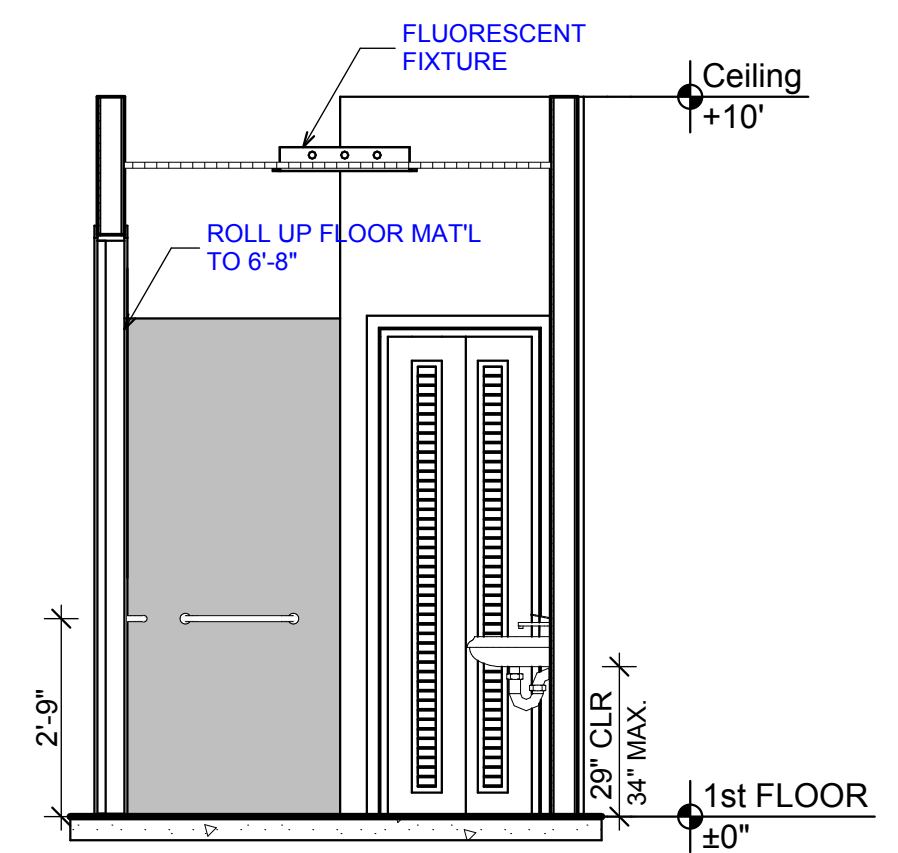

2 MENS ADA
 SCALE: 3/8" = 1'-0"

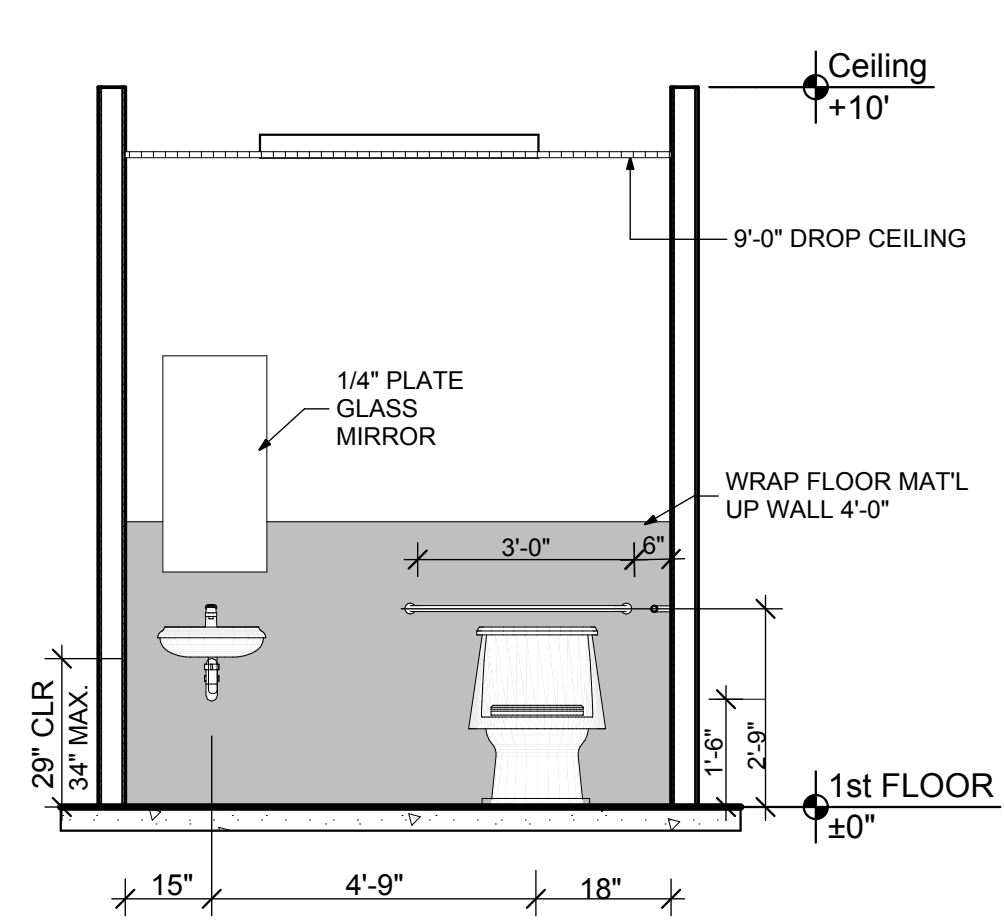

1 WOMEN'S ADA
 SCALE: 3/8" = 1'-0"

MARK/DESCRIPTION	FLOOR FINISH		WALL FINISH		WAINS	BASE	CEILING		HGT.	REMARKS
	CONCRETE PAVERS	CARPET	HARDWOOD PLANKING	RESILIENT SHEET FLOORING			PTD GYPSUM BOARD SEMI-GLOSS WASHABLE FINISH	WALL COVERING		
101 DIRECTOR'S OFFICE	X		X						X	10'-0"
102 LOBBY			X	X					X	10'-0"
103 RECEPTION AREA			X	X					X	10'-0"
104 CORRIDOR			X	X				X		10'-0"
105 CLASSROOM (3YRS OLD)			X	X					X	10'-0"
106 CLASSROOM (1YRS OLD)			X	X					X	10'-0"
107 CLASSROOM (2-YRS OLD)			X	X					X	10'-0"
108 CLASSROOM (3YRS OLD)			X	X					X	10'-0"
109 CLASSROOM (4YRS OLD)			X	X					X	10'-0"
110 BREAK ROOM			X	X					X	8'-0"
111 MEN'S ADA BATHROOM			X	X		X			X	9'-0"
112 RM 105 TOILET			X	X		X			X	8'-0"
113 RM 106 TOILET			X	X		X			X	8'-0"
114 RM 107 TOILET			X	X		X			X	8'-0"
115 RM 108 TOILET			X	X		X			X	8'-0"
116 RM 109 TOILET			X	X		X			X	8'-0"
117 WATER HEATER CLOSET			X	X			X			9'-0"
118 WOMEN'S ADA			X	X		X			X	9'-0"

ROOM FINISH SCHEDULE

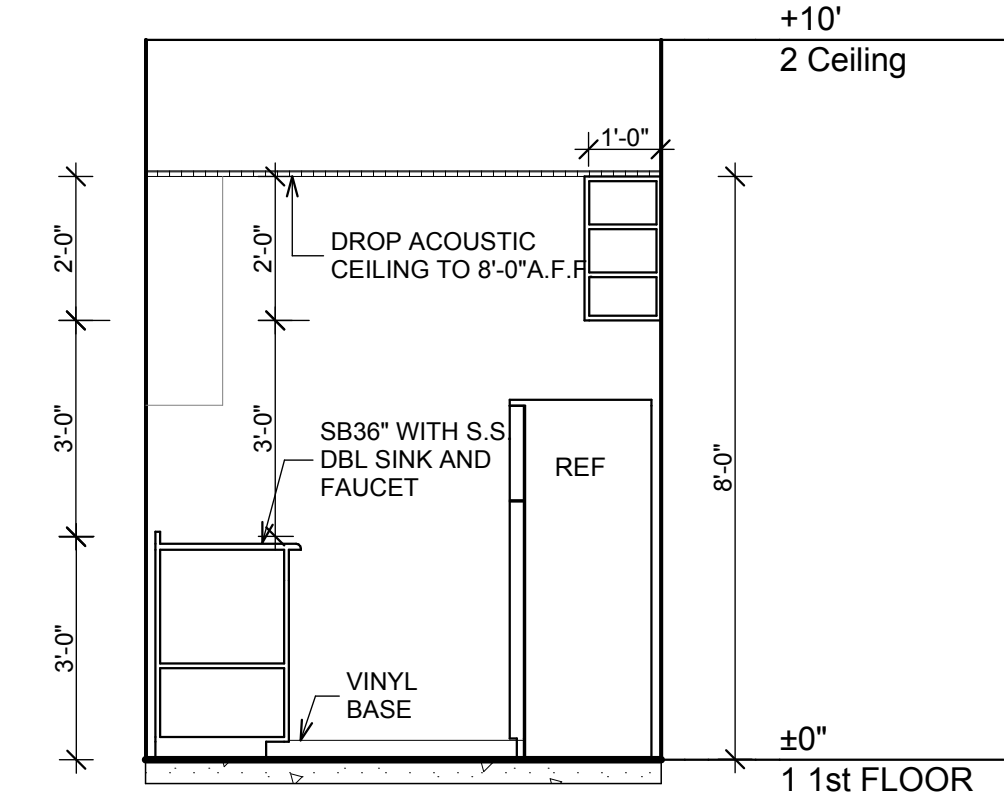

7 BREAK ROOM
 SCALE: 3/8" = 1'-0"

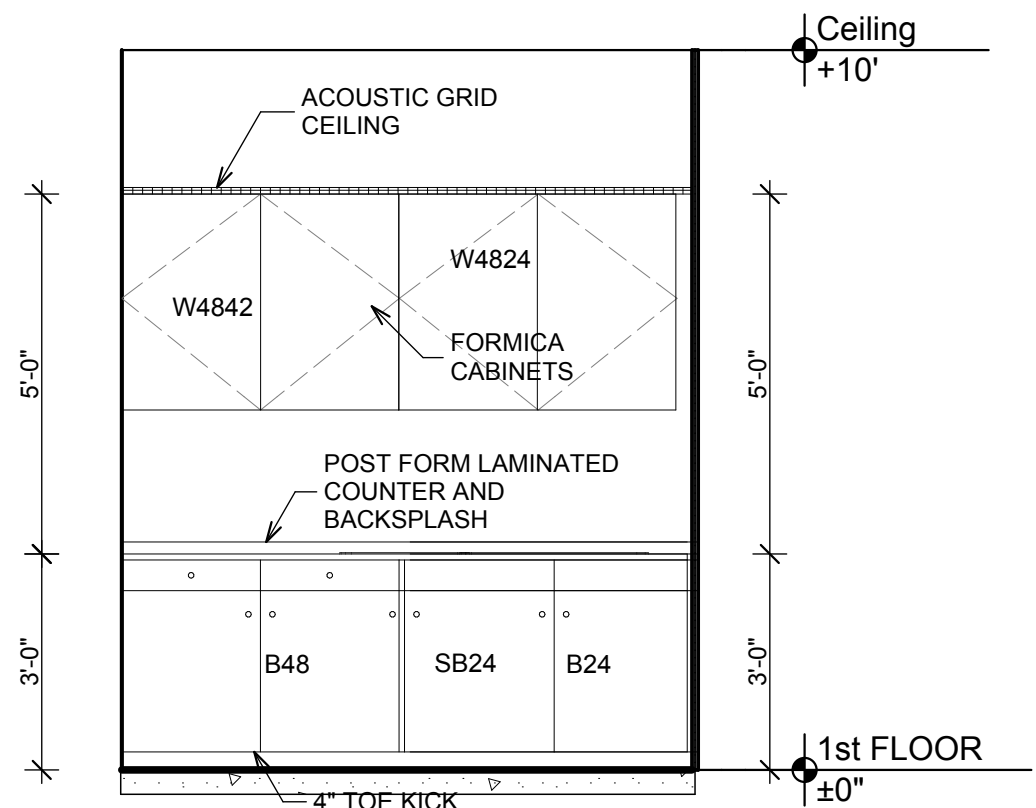

6 BREAK ROOM
 SCALE: 3/8" = 1'-0"

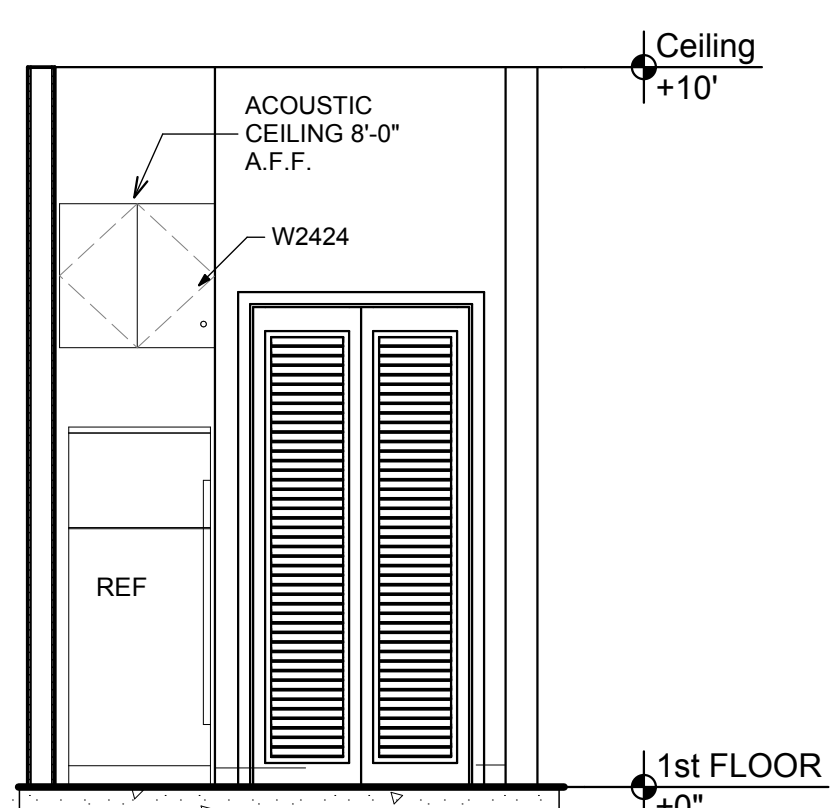

5 BREAK ROOM
 SCALE: 3/8" = 1'-0"

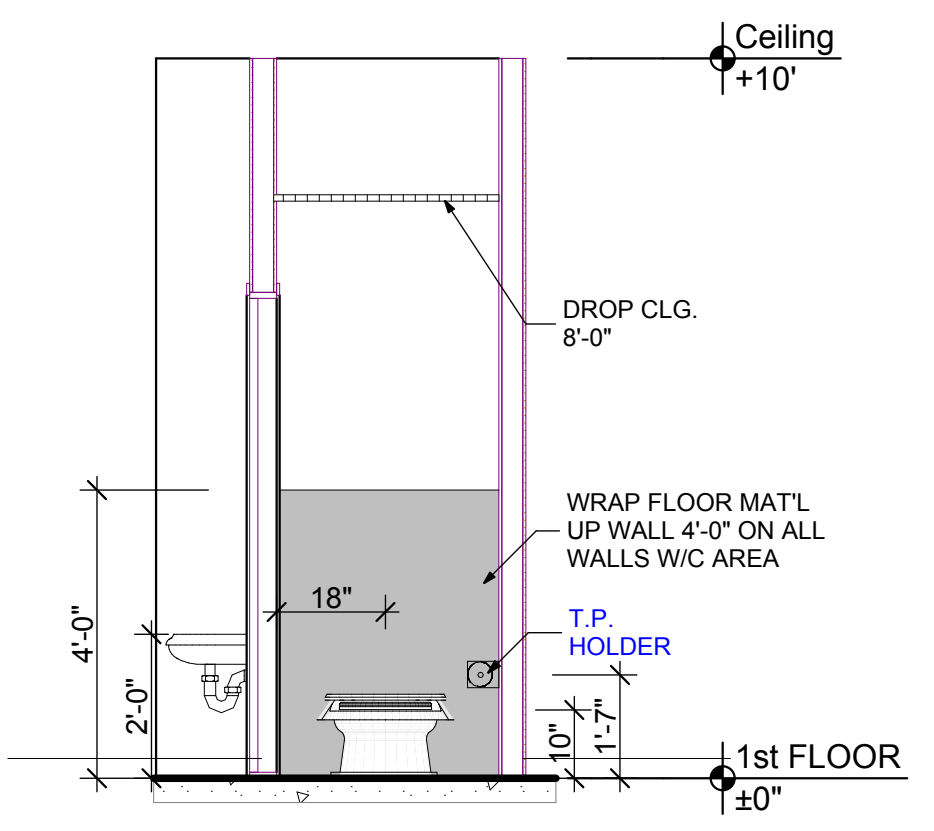

9 WATER CLOSET TYP.
 SCALE: 3/8" = 1'-0"

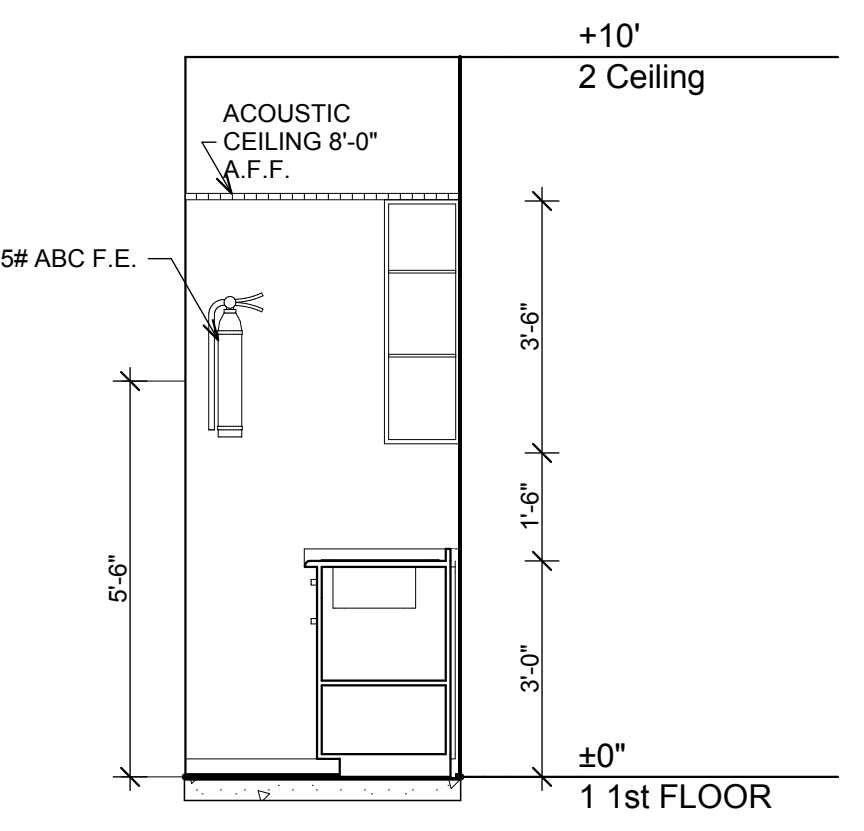

8 BREAK ROOM
 SCALE: 3/8" = 1'-0"

C:\Users\Bob\Archicad 12 Projects\09-303 Providence Children's Academy\09-303 Providence Children's Academy1-ADA.AL.T.pln