

**ROBERT F. SONBERG  
ARCHITECT**

113 BENT TREE DRIVE  
PALM BEACH GARDENS, FL 33418

PHONE: (561)691-9277  
CELL: (561)460-5635

COPYRIGHT  
MATERIAL SHOWN HEREIN IS THE  
COPYRIGHTED PROPERTY OF ROBERT F.  
SONBERG ARCHITECT AND AS SUCH SHALL  
NOT BE REPRODUCED IN WHOLE OR IN PART  
WITHOUT THE WRITTEN PERMISSION OF  
SAID ARCHITECT.

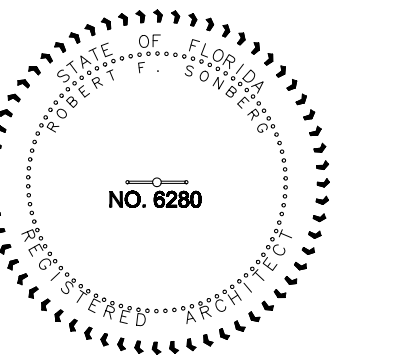

**PROVIDENCE  
CHILDREN'S  
ACADEMY**

6111 LYONS ROAD  
STE.  
105, 106 & 107  
COCONUT CREEK,  
FLORIDA 33073

TOM & DONNA MORGAN

**REVISIONS**

MARK	DATE	DESCRIPTION

PROJECT NO:	09-303
ISSUED DATE:	10/21/09
DRAWN BY:	RFS
CHK'D BY:	RFS

SHEET TITLE  
1st FLOOR RCP

E-2

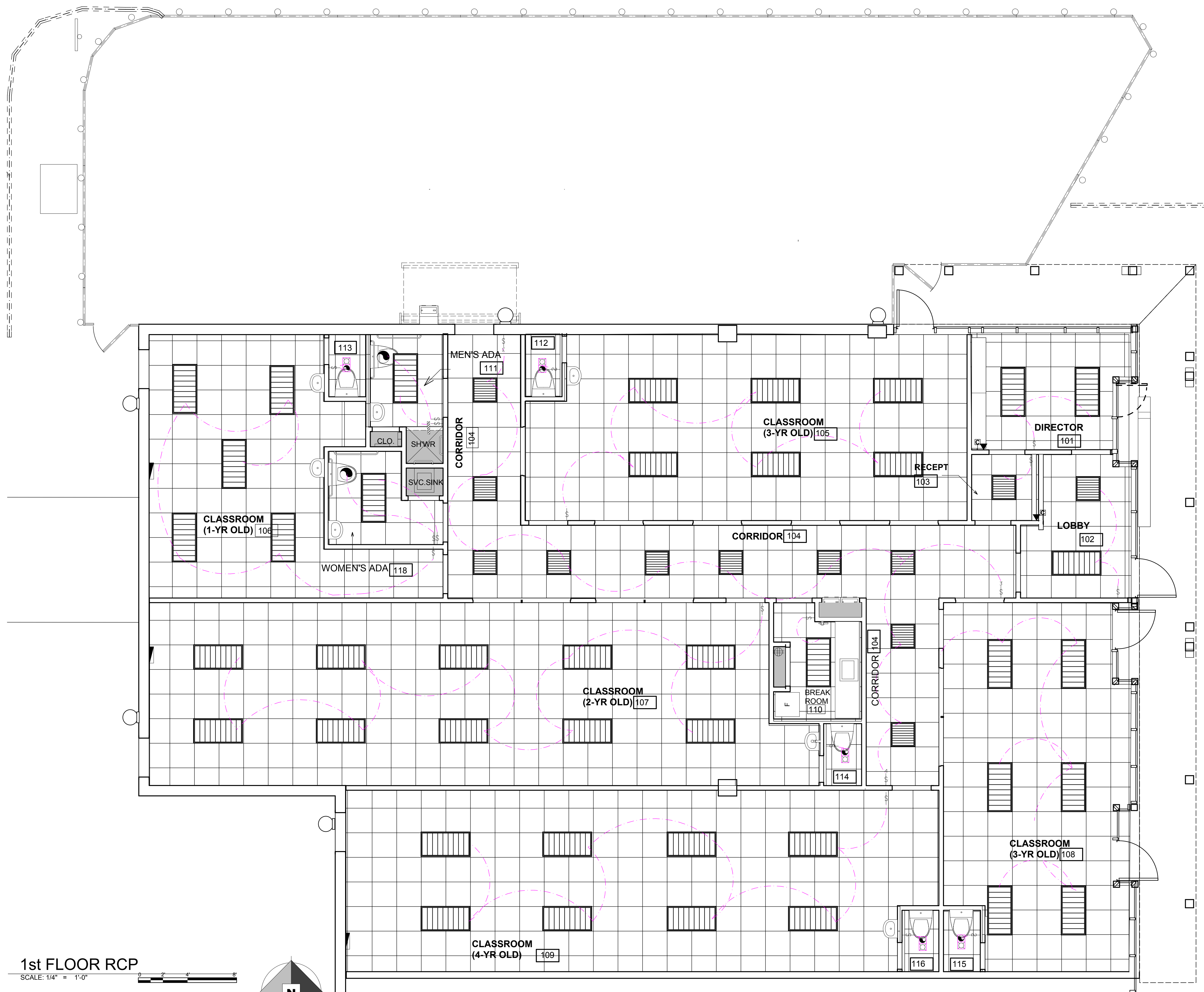

**1st FLOOR RCP**

SCALE: 1/4" = 1'-0"

