

ROBERT F. SONBERG ARCHITECT

113 BENT TREE DRIVE
PALM BEACH GARDENS, FL 33418

PHONE: (561)691-9277
CELL: (561)460-5635

COPYRIGHT
MATERIAL SHOWN HEREIN IS THE
COPYRIGHTED PROPERTY OF ROBERT F.
SONBERG ARCHITECT AND AS SUCH SHALL
NOT BE REPRODUCED IN WHOLE OR IN PART
WITHOUT THE WRITTEN PERMISSION OF
SAID ARCHITECT.

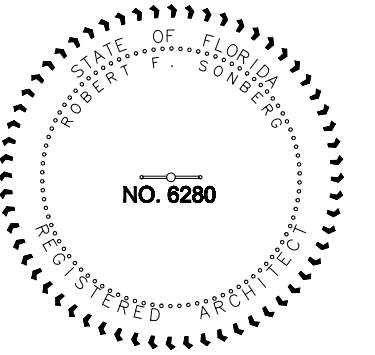

PROVIDENCE CHILDREN'S ACADEMY

6111 LYONS ROAD
STE.
105, 106 & 107
COCONUT CREEK,
FLORIDA 33073

TOM & DONNA MORGAN

REVISIONS

MARK	DATE	DESCRIPTION

PROJECT NO: 09-303
ISSUED DATE: 10/21/09
DRAWN BY: RFS
CHK'D BY: RFS

SHEET TITLE
PLUMBING ISOMETRICS

P-1

SHEET 14 OF 14

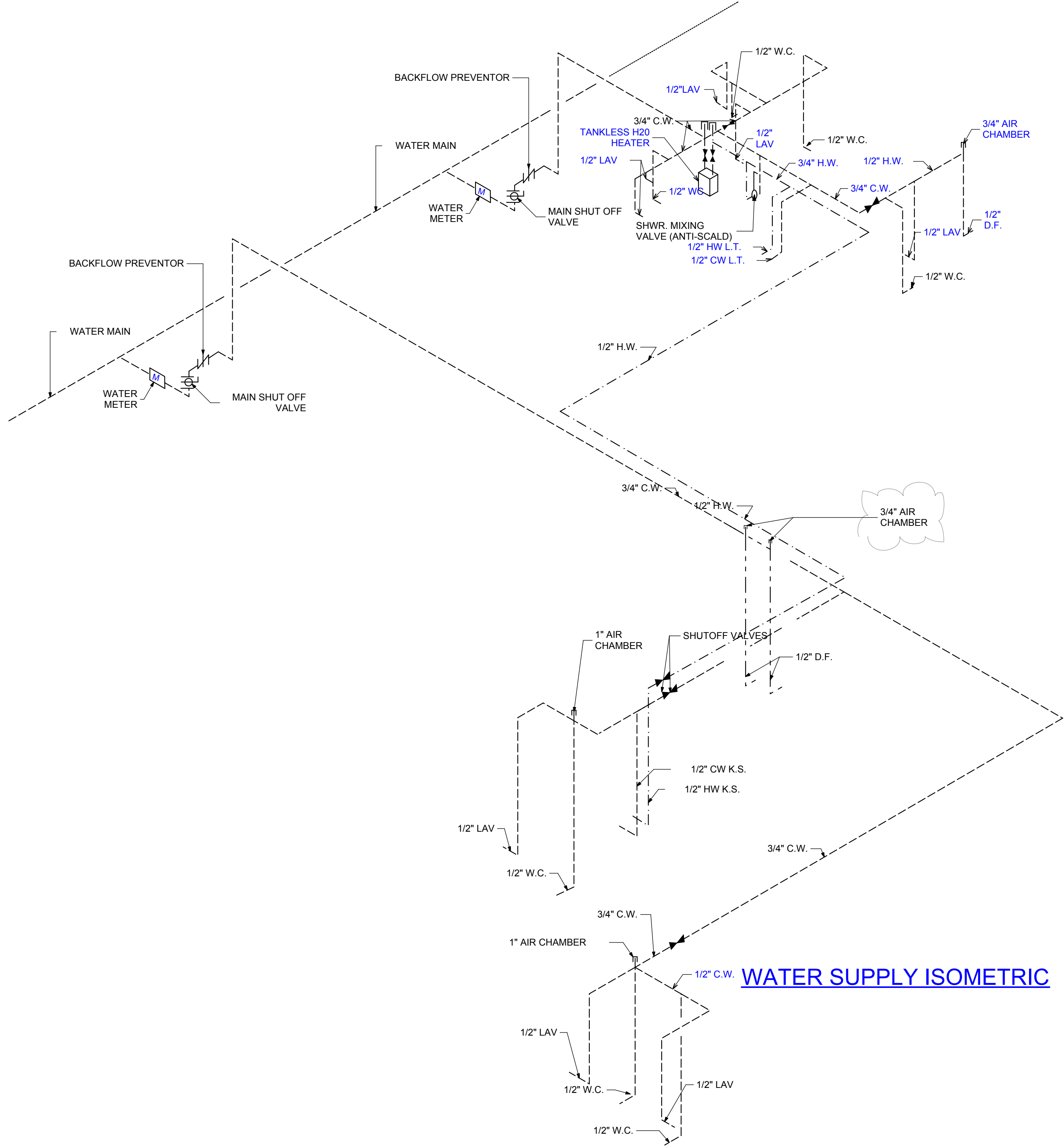

WATER SUPPLY ISOMETRIC

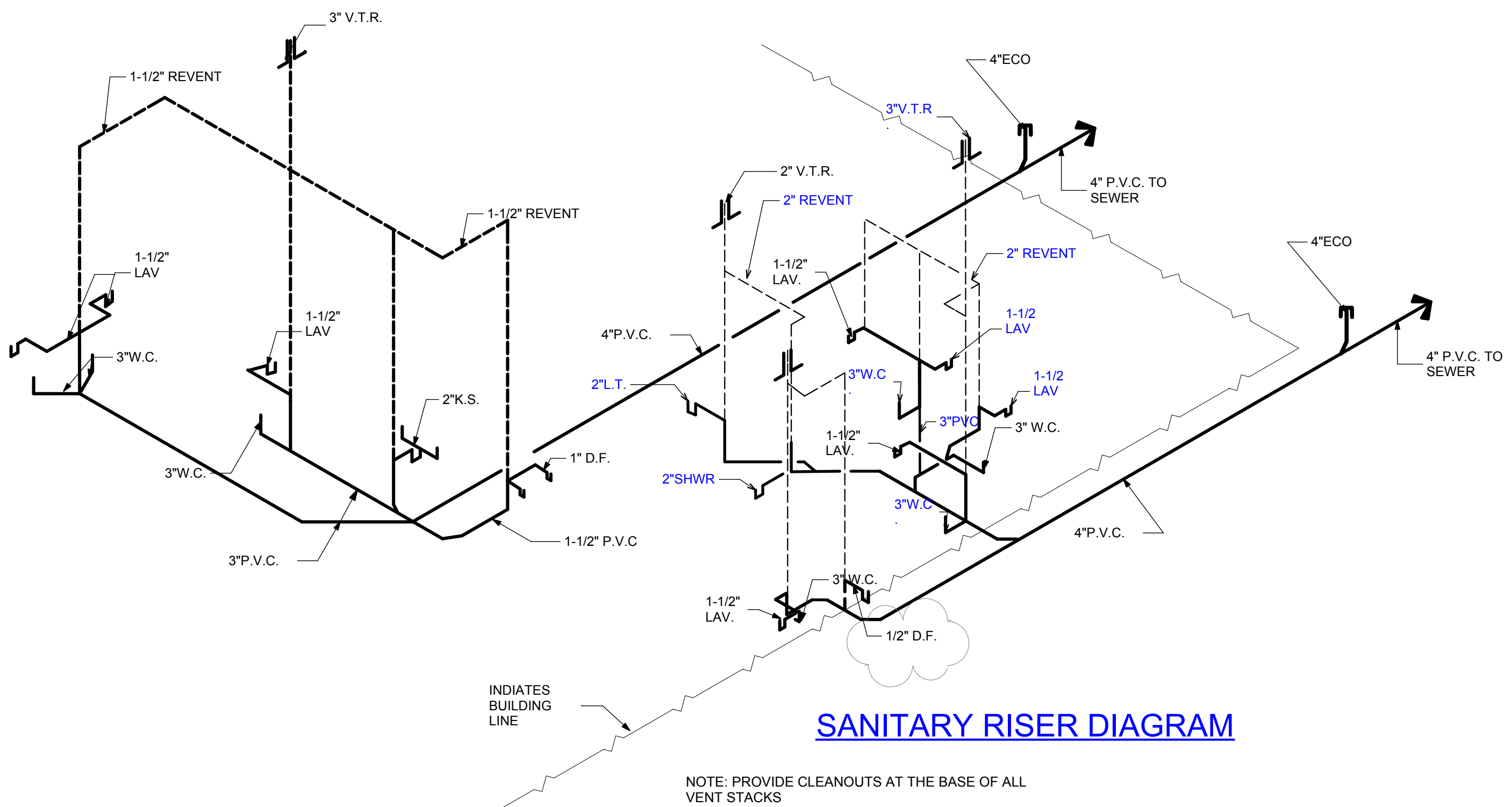

SANITARY RISER DIAGRAM

NOTE: PROVIDE CLEANOUTS AT THE BASE OF ALL VENT STACKS

PLUMBING WATER & SANITARY ISOMETRICS

NOT TO SCALE

C:\Users\Bob\Archicad 12 Projects\09-303 Providence Children's Academy\09-303 Providence Children's Academy1-ADA.AL.T.pln