

CANOPY
 PROVIDE VINYL CANOPY WALL MOUNTED W/ REINFORCED ANCHORAGE + FRAMING 6'-0" RADIUS STANDARD COLOR.

Color
 WEBLON CO
 "ASTRUP"
 #CP2709

ALTERNATE
 PROVIDE 2" x 2" x 1/2" ALUMINUM CHANNELS TO BE USED IN PLACE OF POSTS, SCOTCHIE + BRACKLE WIND BRACING.

INTERLOCKING PAVERS
 UNI-STONE - SUPPLIED BY PAVES SYSTEMS WPD - FLORIDA (407) 844-5202

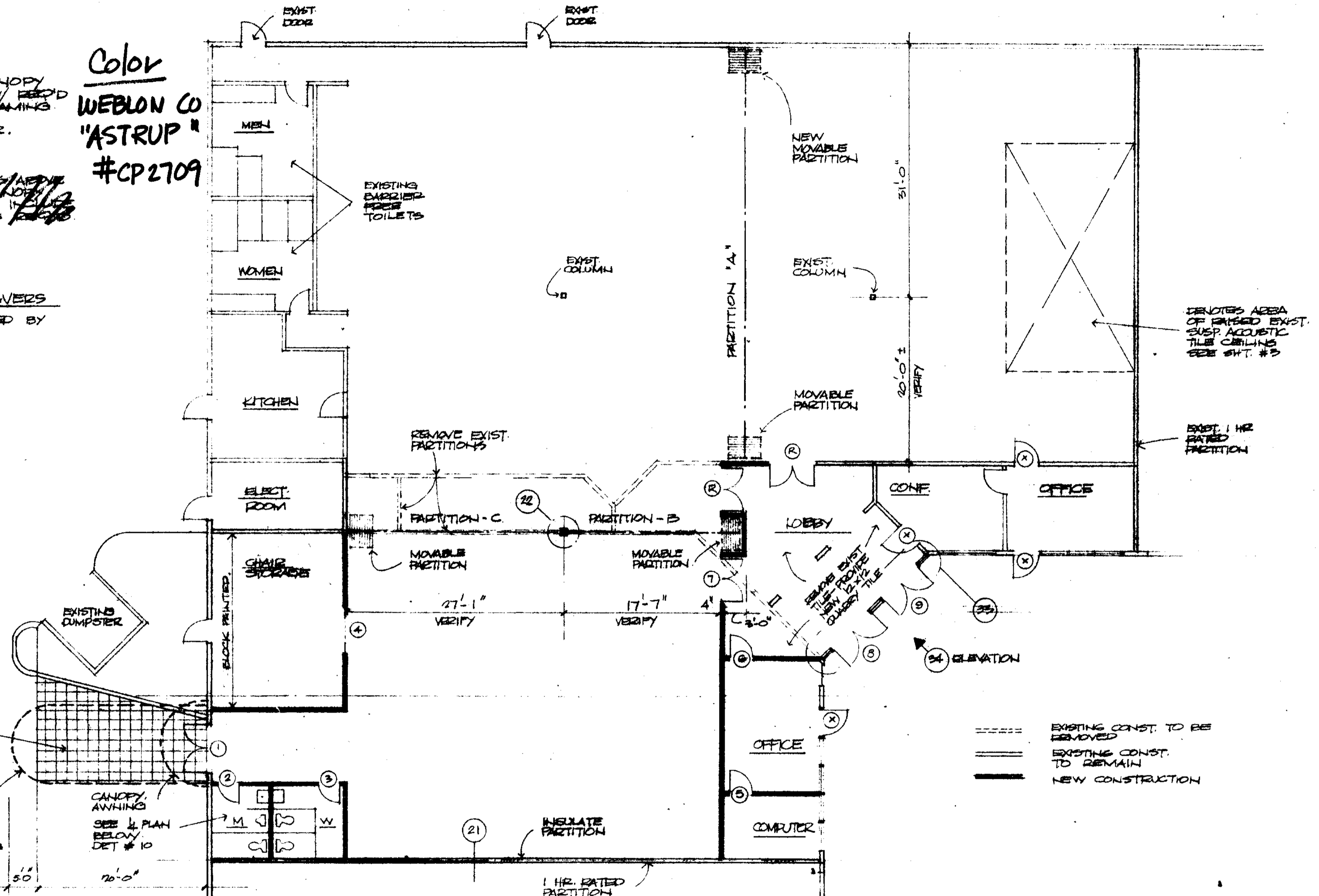

PARTIAL PLAN

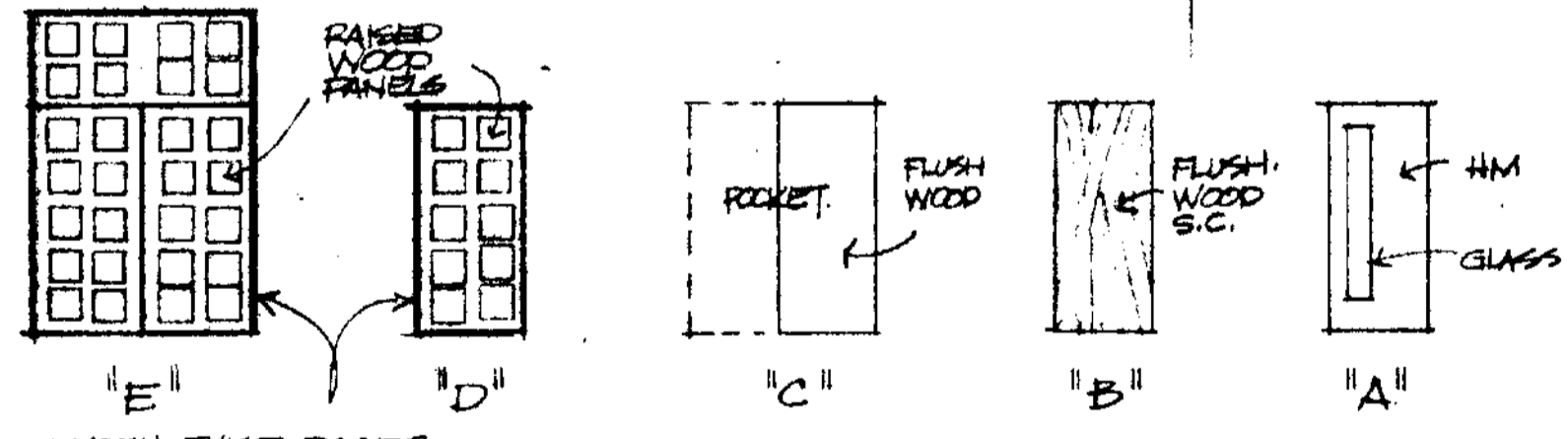

DOOR SCHEDULE

MARK	SIZE	TYPE	MAT'L	FIN.	HWDE	REMARKS
(1)	(2) 3-0 x 6-8 x 1 3/4	A	HM	PT	LOCKSET	CLOSER - PANIC BAR
(2)	2-8 x 6-8 x 1 3/4	B	WD		PASSAGE	CLOSER
(3)	2-8 x 6-8 x 1 3/4	B	WD		PASSAGE	CLOSER
(4)	(2) 3-0 x 6-8 x 1 3/4	C	WD		LOCKSET	ROCKET DOORS
(5)	3-0 x 6-8 x 1 3/4	B	WD		LOCKSET	
(6)	3-0 x 6-8 x 1 3/4	B	WD		LOCKSET	
(7)	(2) 3-0 x 6-8 x 1 3/4	D	WD			MATCH EXIST.
(8)	(2) 3-0 x 6-8	E	WD		LOCKSET	EXIST RELOCATE
(9)	(2) 3-0 x 6-8	E	WD		LOCKSET	W/ TRANSOM MATCH EXIST.
(R)						EXISTING - RELOCATE
(X)						DEMOTES EXISTING

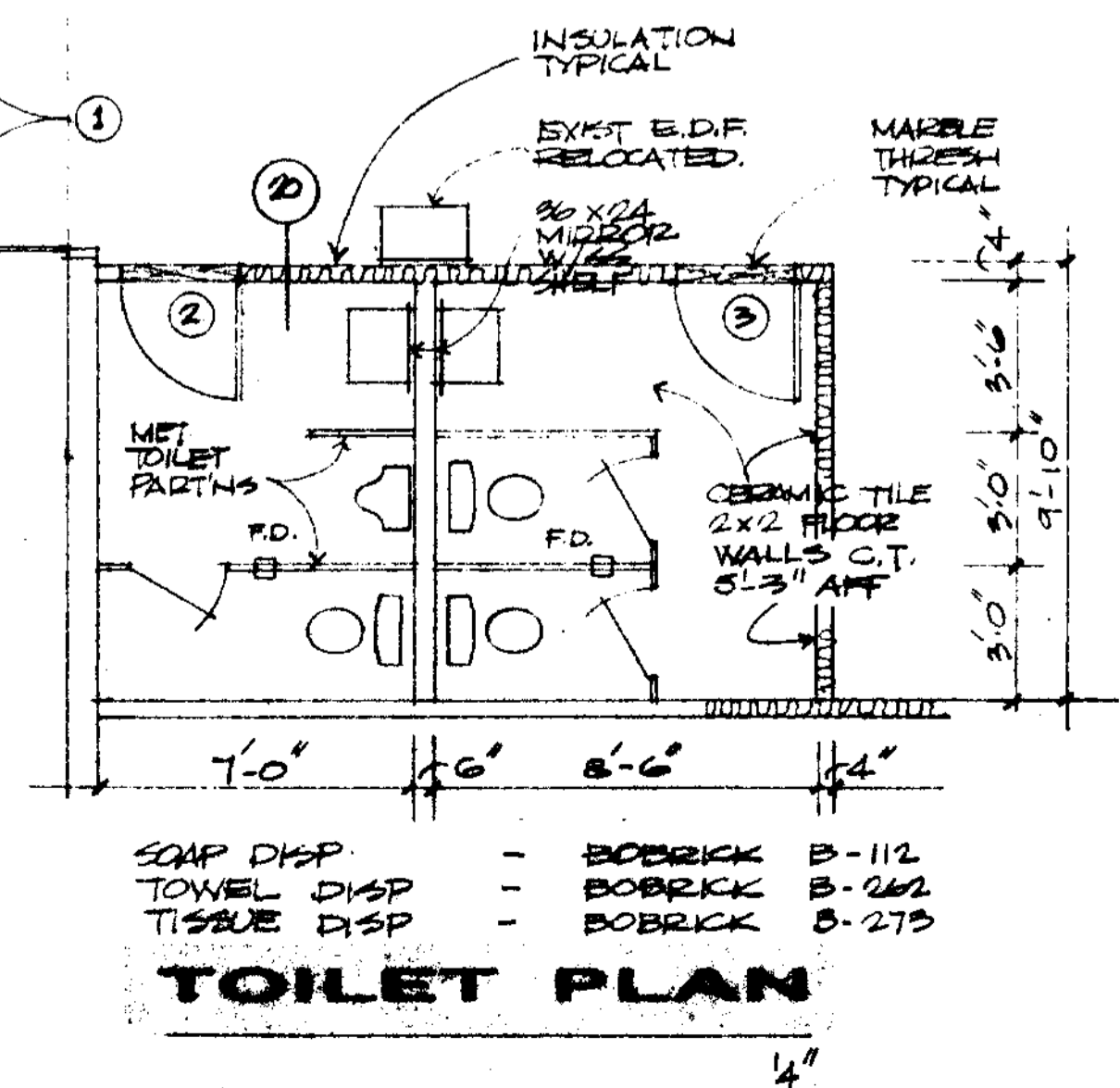

TOILET PLAN

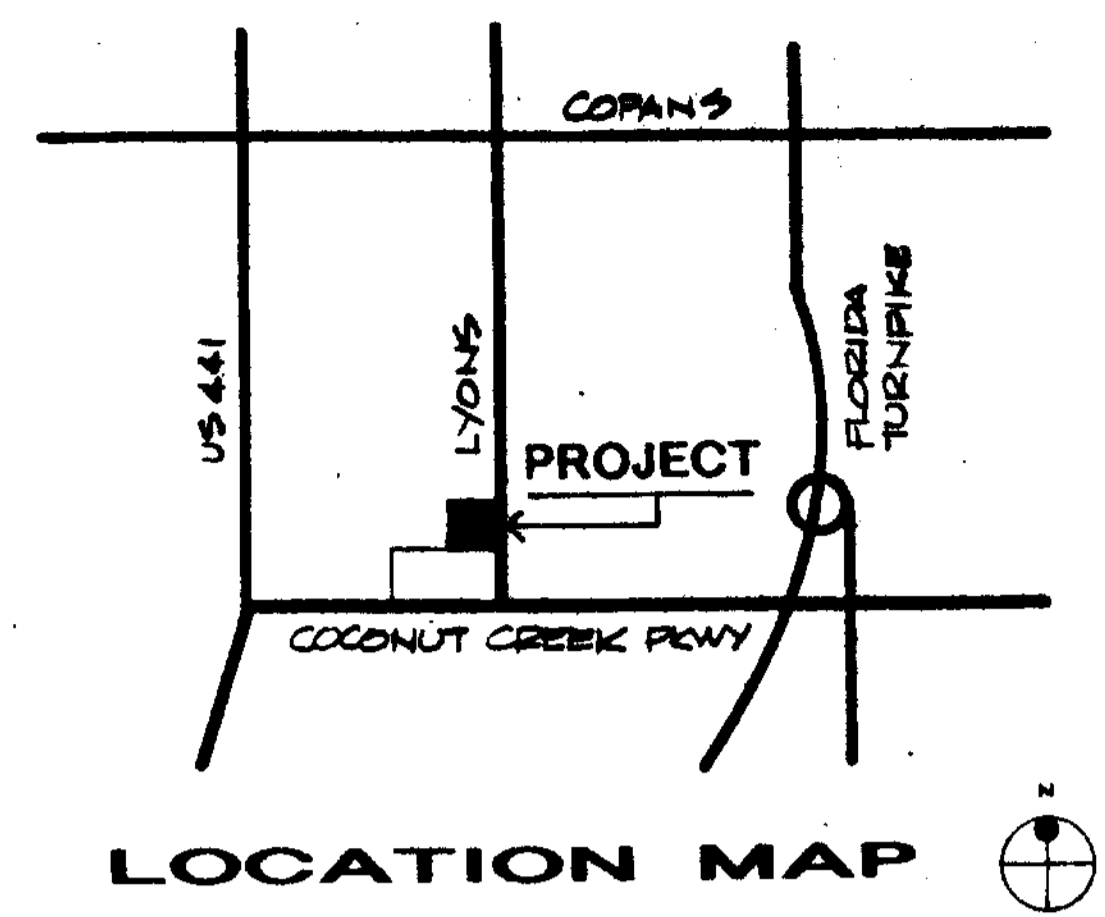

LOCATION MAP

SPECIFICATIONS

- ALL WORK TO BE PERFORMED IN ACCORDANCE WITH THE CURRENT EDITION OF THE SOUTH FLORIDA BUILDING CODE OR STANDARD BUILDING CODE (WHICHEVER APPLIES) FOR ALL TRADES.
- ALL WORK TO BE GOVERNED BY THE CURRENT EDITION OF THE A.I.A. GENERAL CONDITIONS - DOCUMENT #201
- CONTRACTOR & ALL SUB-CONTRACTORS WILL BE PROPERLY LICENSED AND PAY FOR ALL PERMITS, INSPECTION FEES, TESTS AND ANY OTHER COST REQUIRED FOR THEIR TRADE BY THE GOVERNING BODY.
- CONTRACTOR & ALL SUB-CONTRACTORS SHALL CARRY PUBLIC LIABILITY, PROPERTY DAMAGE AND WORKMANS COMPENSATION INSURANCE & PROVIDE TO OWNER VALID CERTIFICATE.
- GUARANTEE - ALL WORK FROM EFFECTIVE DATE OF ACCEPTANCE FOR A PERIOD OF ONE YEAR AGAINST DEFECTIVE MATERIALS AND/OR IMPROPER WORKMANSHIP (MATERIAL & LABOR)
- SHOP DRAWINGS - SUBMIT 3 COPIES FOR ALL MAJOR ITEMS OR AS DIRECTED BY THE ARCHITECT WITHIN 30 DAYS
- CONTRACTOR WILL INSPECT EXISTING CONDITIONS AND VERIFY ALL EXISTING DIMENSIONS, FIXTURES UTILITIES AND EXISTING EQUIPMENT BEFORE STARTING WORK. ANY DISCREPANCIES ARE TO BE REPORTED TO THE ARCHITECT AT ONCE.
- ALL MATERIALS AND EQUIPMENT TO BE INSTALLED PER MANUFACTURERS RECOMMENDED SPECIFICATIONS.
- ALL CHANGE ORDERS TO BE SIGNED BY OWNER AND ARCHITECT OR THEY WILL NOT BE CONSIDERED TO BE VALID.
- CEILING TILE AND SUSPENSION SYSTEM TO MAINTAIN 1 HOUR RATING
- INTERIOR FINISHES TO BE IN ACCORDANCE WITH TABLE 704.3 S.B.C. FOR FLAME SPREAD CLASSIFICATION
- TOILET FIXTURES AND ACCESSORIES TO BE IN ACCORDANCE WITH ANSI STANDARD FOR THE PHYSICALLY HANDICAPPED
- CONTRACTOR TO COORDINATE ALL WORK BETWEEN TRADES
- CONTRACTOR TO PROVIDE COMPLETE SET OF "AS BUILT DRAWINGS" TO THE ARCHITECT/OWNER AT THE COMPLETION OF PROJECT.

A PARCEL OF LAND IN THE SOUTHEAST QUARTER (SE 1/4) OF SECTION 30, TOWNSHIP 48 SOUTH, RANGE 42 EAST, SAID PARCEL INCLUDING TRACT 37 IN BLOCK 93, ACCORDING TO THE PALM BEACH FARMS COMPANY PLAT NO. 3, AS RECORDED IN PLAT BOOK 2 AT PAGE 45 THROUGH 54 INCLUSIVE OF THE PUBLIC RECORDS OF PALM BEACH COUNTY FLORIDA TOGETHER WITH THE SOUTH HALF OF A 30.00 FOOT VACATED ROAD RIGHT OF WAY LYING NORTH OF AND ADJACENT TO THE NORTH BOUNDARY OF SAID TRACT 37 AND BEING MORE PARTICULARLY DESCRIBED AS FOLLOWS:

BEGINNING AT THE SOUTHWEST CORNER OF SAID TRACT 37 IN BLOCK 93; THENCE NORTH 00 22' 24" WEST ALONG THE WEST LINE OF SAID TRACT 37 A DISTANCE OF 675.00 FEET; THENCE NORTH 89 35' 06" EAST ALONG THE NORTH LINE OF SAID SOUTH 1/2 OF A 30.00 FOOT VACATED ROAD RIGHT OF WAY AS RECORDED IN D.R. BOOK 1273 AT PAGE 79 OF THE PUBLIC RECORDS OF BROWARD COUNTY, FLORIDA A DISTANCE OF 660.00 FEET; THENCE SOUTH 00 22' 24" EAST ALONG THE EAST LINE OF SAID TRACT 37 A DISTANCE OF 675.00 FEET TO THE SOUTHEAST CORNER OF SAID TRACT 37; THENCE SOUTH 89 35' 06" WEST ALONG THE SOUTH LINE OF SAID TRACT 37 A DISTANCE OF 660.00 FEET TO THE POINT OF BEGINNING.

SAID LAND LYING AND BEING IN THE CITY OF COCONUT CREEK, BROWARD COUNTY, FLORIDA AND CONTAINING 10.23 ACRES MORE OR LESS.

LEGAL

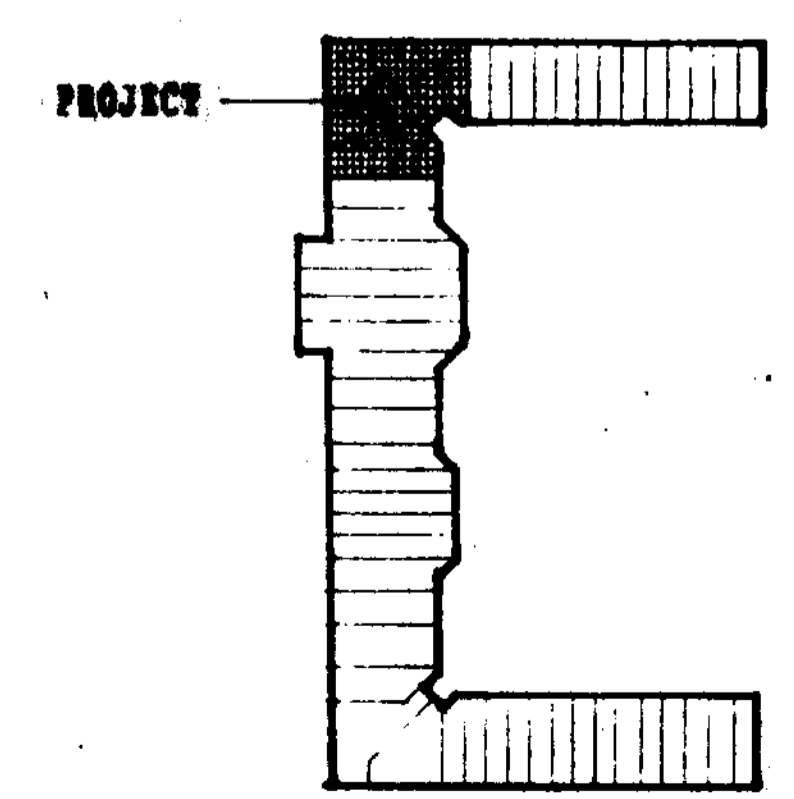

SITE PLAN

APPROVED
 DATE: 5/14/90 BY: [Signature]
 ADMINISTRATIVE APPROVAL

WILLIAM HONDER - ARCHITECT
 1450 SOUTH FEDERAL
 SUITE - 303
 DEERFIELD BEACH, FL. 33441
 (305) 360-0066

July 90
 Willy Hon

CONSERVATIVE SYNAGOGUE
 OF COCONUT CREEK
 LYONS PLAZA
 COCONUT CREEK, FL.

1