

ARCHITECT
JEFF
FALKANGER &
ASSOCIATES
INCORPORATED

614 SOUTH FEDERAL HWY.
 FT. LAUDERDALE, FL 33301
 (305)764-6575

DESIGNED
 DRAWN
 CHECKED

[Handwritten signature]

REVISIONS

COMM. 84149	DATE 23 OCT 84
-------------	----------------

LYONS PLAZA

CITY OF COCONUT CREEK
RECEIVED
 NOV 6 1984
 DEPARTMENT OF
 COMMUNITY DEVELOPMENT

COCONUT CREEK, FLA.

TYPICAL WALL SECTION

A-7 OF 7

LAST DATE PRINTED 10-4-84 11:07 AM

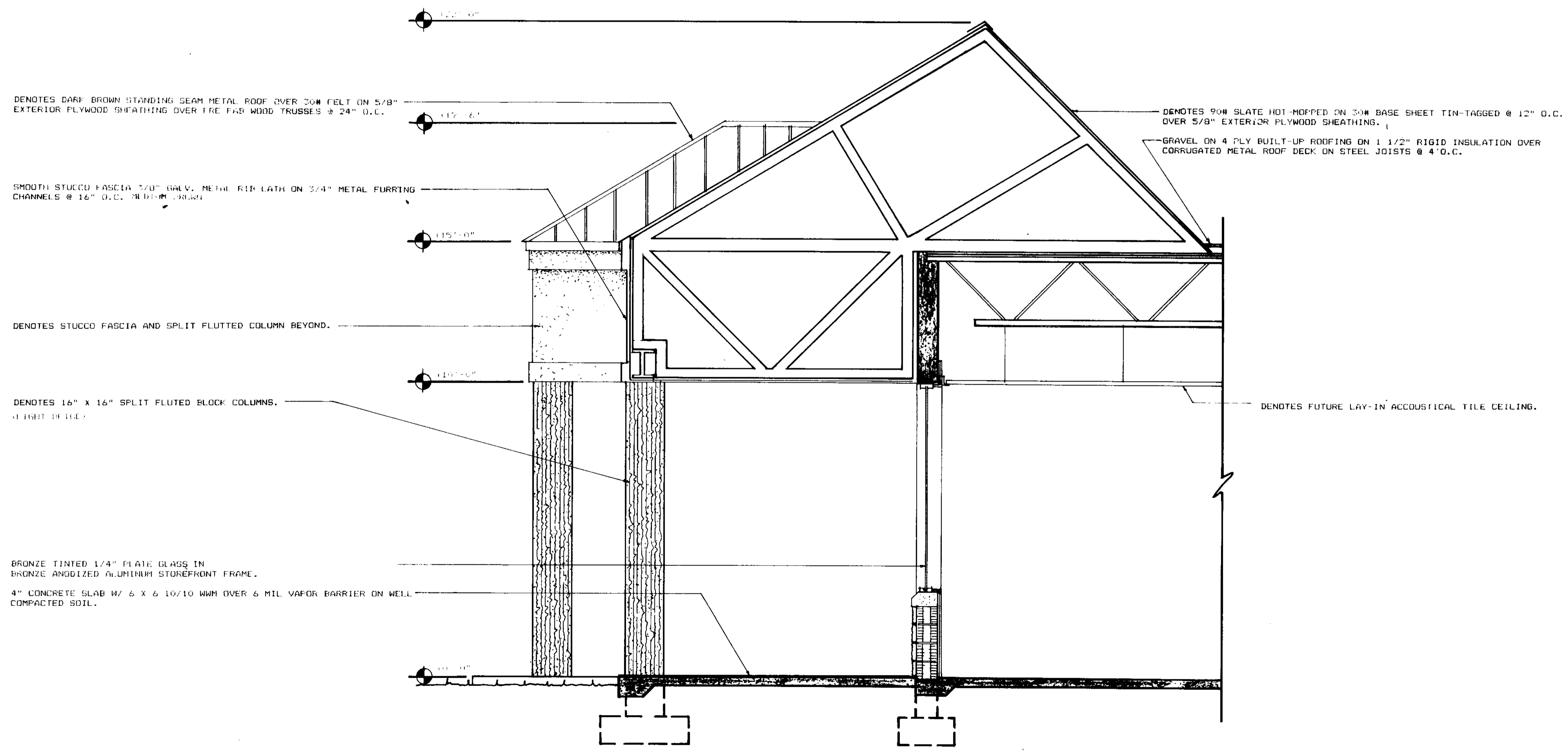

DENOTES DARK BROWN STANDING SEAM METAL ROOF OVER 30# FELT ON 5/8" EXTERIOR PLYWOOD SHEATHING OVER FIRE FAB WOOD TRUSSES @ 24" O.C.

DENOTES 90# SLATE HOT-MOPPED ON 30# BASE SHEET TIN-TAGGED @ 12" O.C. OVER 5/8" EXTERIOR PLYWOOD SHEATHING.

SMOOTH STUCCO FASCIA 7/8" GALV. METAL RIB LATH ON 3/4" METAL FURRING CHANNELS @ 16" O.C. THROUGHOUT.

GRAVEL ON 4 PLY BUILT-UP ROOFING ON 1 1/2" RIGID INSULATION OVER CORRUGATED METAL ROOF DECK ON STEEL JOISTS @ 4" O.C.

DENOTES STUCCO FASCIA AND SPLIT FLUTTED COLUMN BEYOND.

DENOTES FUTURE LAY-IN ACOUSTICAL TILE CEILING.

DENOTES 16" X 16" SPLIT FLUTTED BLOCK COLUMNS. HEIGHT 10'-0".

BRONZE TINTED 1/4" PLATE GLASS IN BRONZE ANODIZED ALUMINUM STOREFRONT FRAME.

4" CONCRETE SLAB W/ 6 X & 10/10 W/M OVER 6 MIL VAPOR BARRIER ON WELL COMPACTED SOIL.

SECTION A
 1/2"=1'-0"

FOR DET. TO MATCH ADJACENT RETAIL CENTER - COCONUT CREEK PLAZA