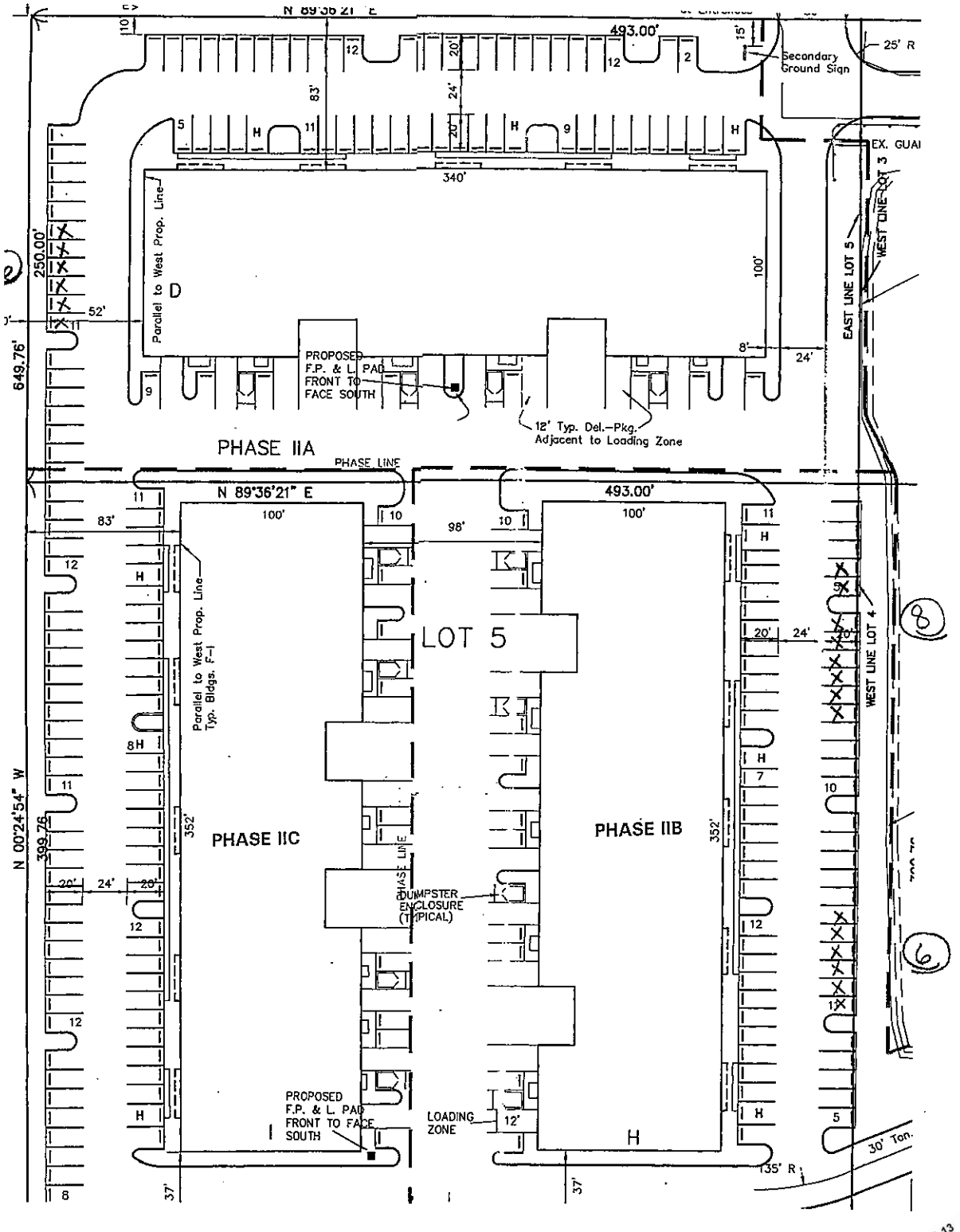

ADMINISTRATIVE APPROVAL 07-09-13
APPROVED