

Signed & Sealed: 02/18/11

Copyright (c) 2010 YSM Design  
All reports, plans, specifications, computer files, text data, notes and other documents and materials prepared by YSM Design shall remain the property of YSM Design. It is to be retained upon request. Scales as stated are only valid on the original drawings.

Rev	Date	Comments
3	01/19/11	Revision 3
5	02/17/11	Revision 5

**SCOPE OF WORK LEGEND**

- HATCH REPRESENTS LIGHT RENOVATION WORK. THESE AREAS ARE TO RECEIVE NEW FINISHES. REMOVE AND/OR DISPOSAL OF EXISTING FINISHES AS REQUIRED FOR FINAL INSTALLATION AND AS INDICATED ON THE DEMOLITION DRAWINGS. COORDINATE W/ OWNER PRIOR TO THE REMOVAL OF ANY MILLWORK AND FURNITURE.
- HATCH REPRESENTS AREAS OUT OF PROJECT SCOPE. NO WORK TO BE DONE IN THESE AREAS. U.N.O. VERIFY W/ OWNER
- AREAS THAT ARE IN PROJECT SCOPE.
- THE SECOND FLOOR (NOT SHOWN) IS OUT OF PROJECT SCOPE. THERE IS NO WORK TO BE DONE ON THE SECOND FLOOR. VERIFY W/ OWNER

**ELEVATION LEGEND**

S-1 "MERCEDES-BENZ OF COCONUT CREEK" DEALER SIGNAGE

CONTRACTOR TO PROVIDE 3/4" PLYWOOD BACKING BEHIND SIGNAGE WHEN SIGN IS WALL MOUNTED. CONTRACTOR TO PROVIDE ACCESS PANEL TO ACCESS SIGN FROM THE BACK OF SIGN WHEN SIGN IS WALL MOUNTED. PLEASE CONTACT ARCHITECT IF ACCESS CANNOT BE PROVIDED

NOTE: ALL SIGNAGE SHOWN FOR INFORMATION AND LOCATION ONLY. SIGNAGE SHALL BE PERMITTED & INSTALLED BY OTHERS. G.C. SHALL INSTALL BLOCKING AND PROVIDE ELECTRIC CONDUITS AND J-BOXES AS NECESSARY.

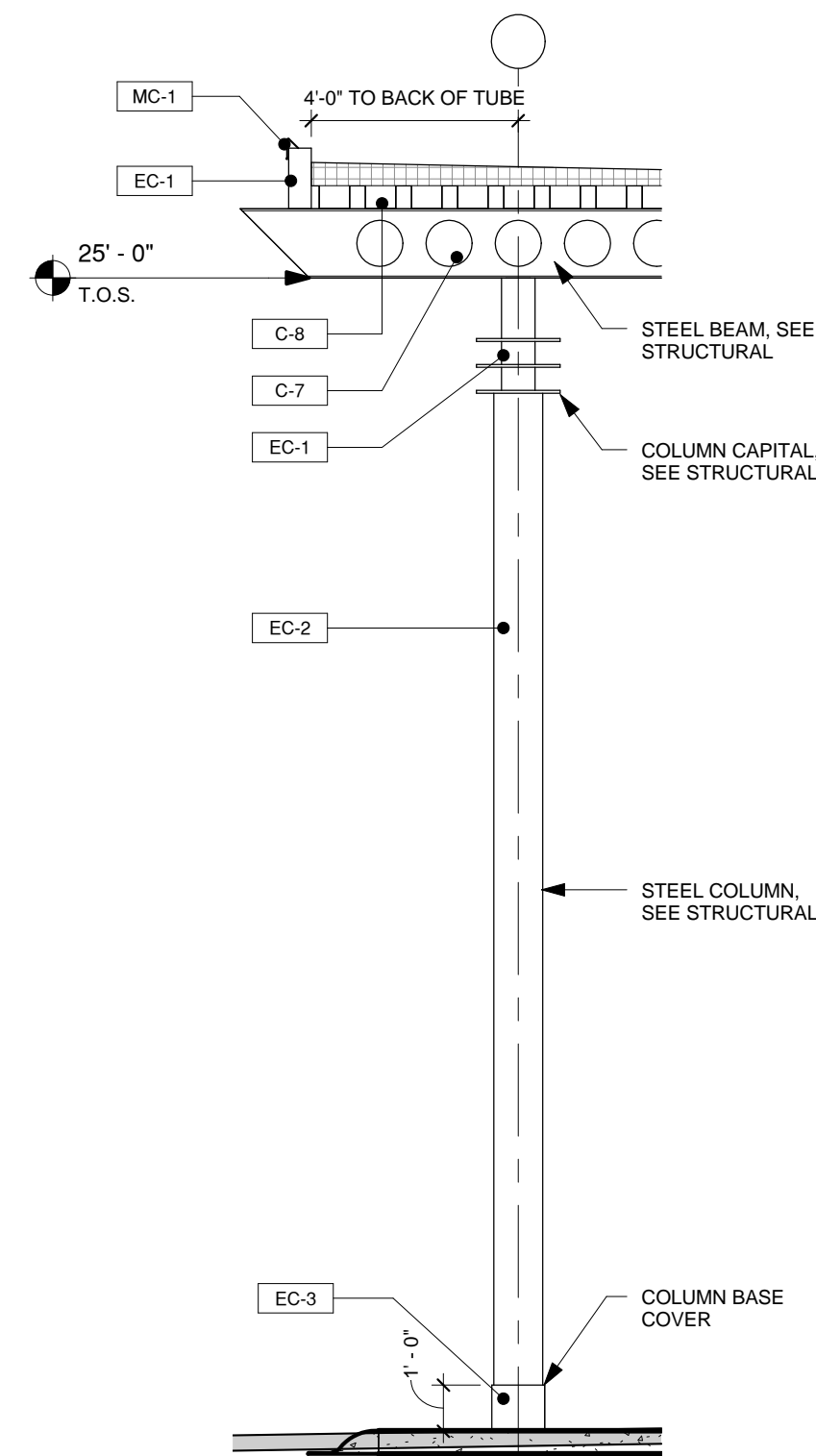

5 Typical Column Finish Scheme  
A501 1/4" = 1'-0"

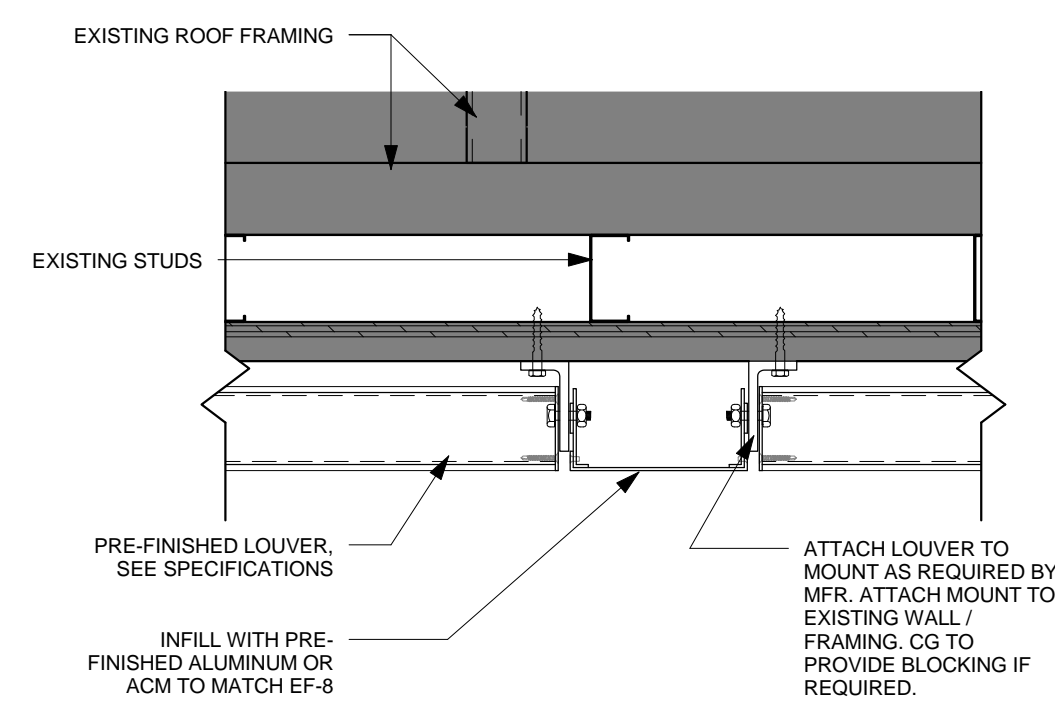

6 Louver Detail 1  
A501 1 1/2" = 1'-0"

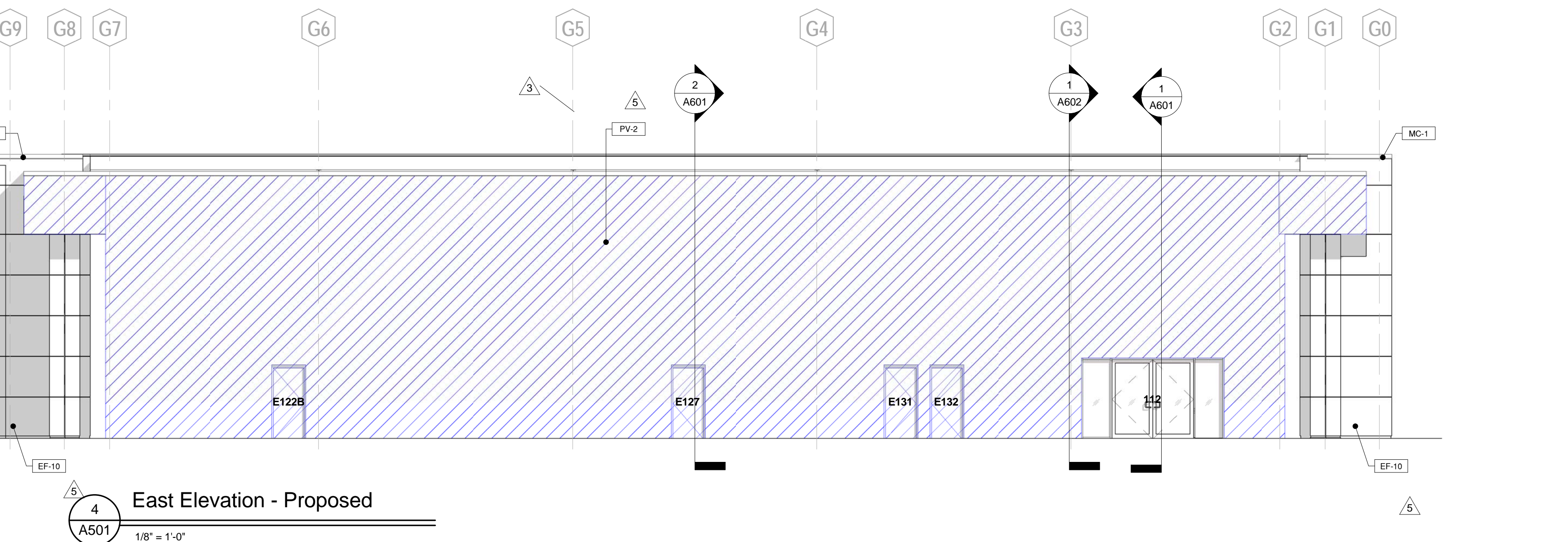
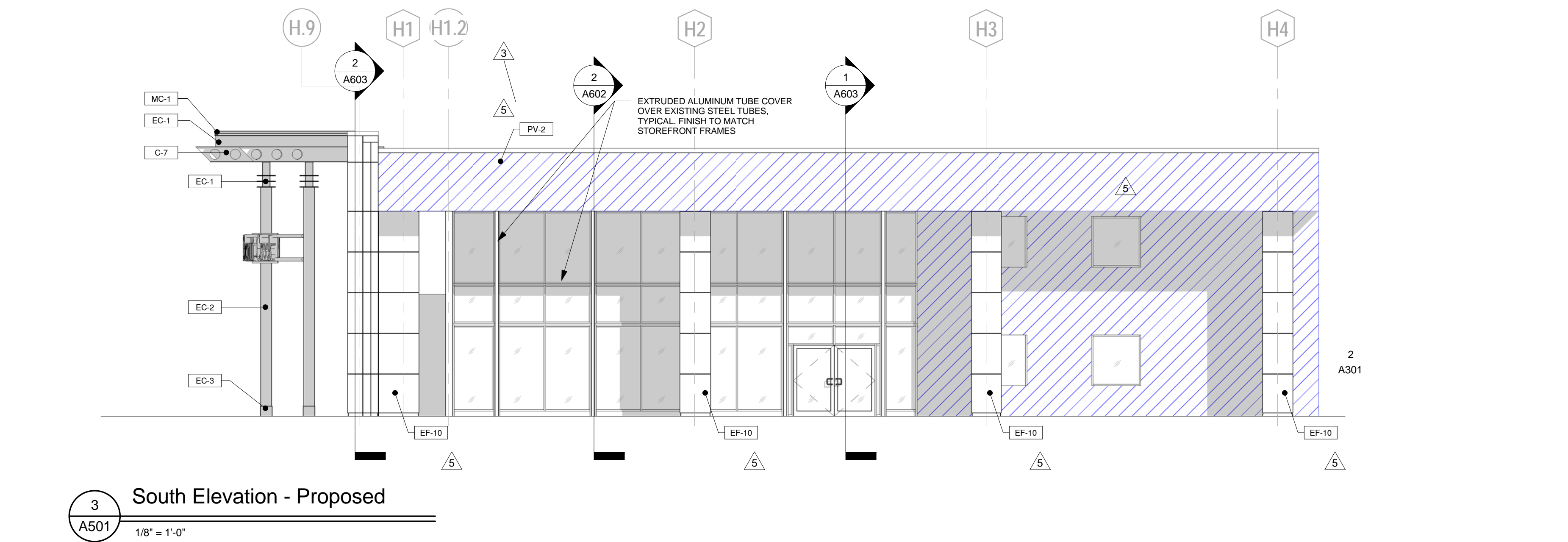
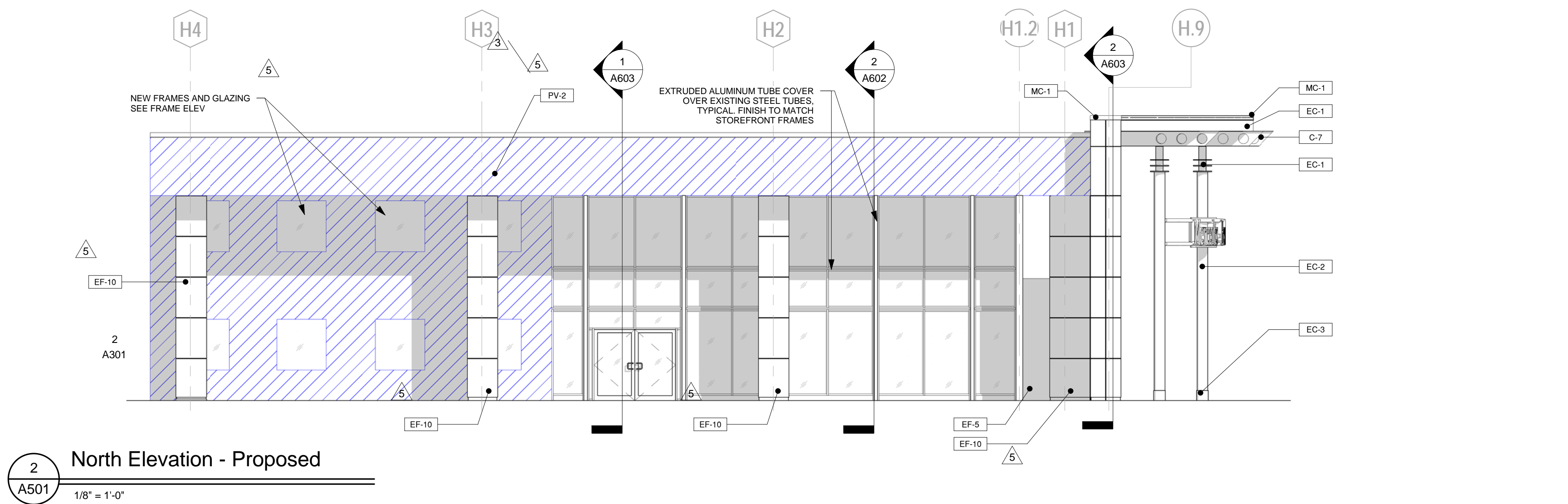
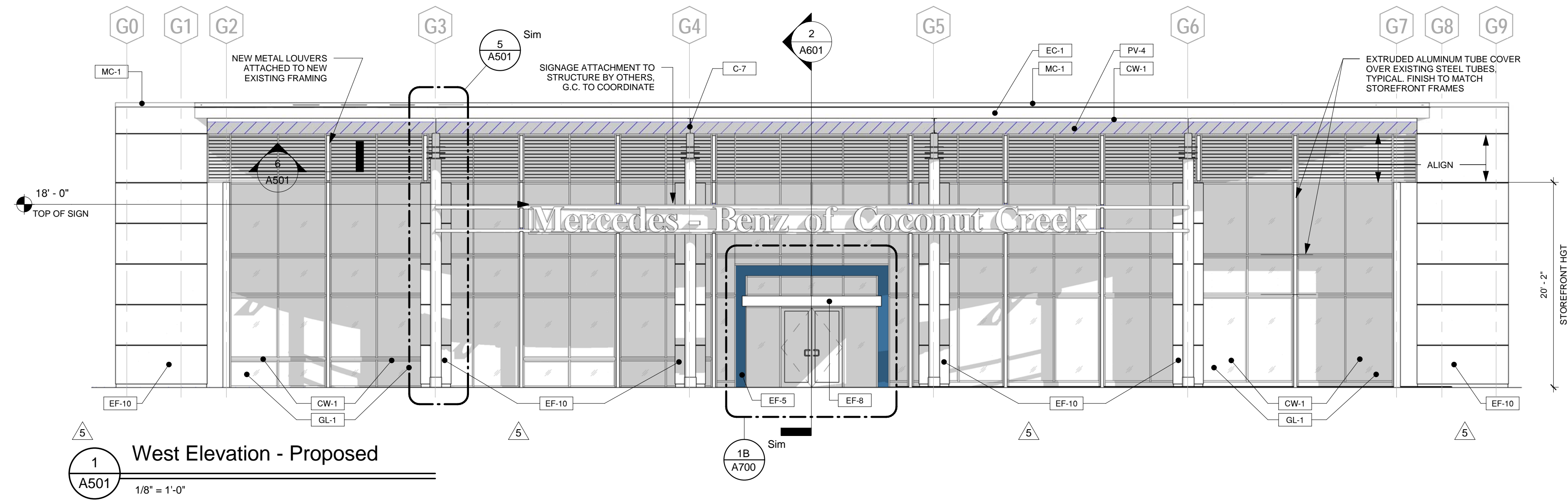

Client:  
**AutoNation, Inc.**

Project:  
**Mercedes-Benz of Coconut Creek**  
4250 N State Road 7  
Coral Springs, FL

Project Number: 10038  
Drawn By: BY  
Checked By: BY  
Approved By: YSM

Sheet Title:  
**Exterior Elevations**

Sheet Number:  
**A501**