

STATE ROAD NO. 7 U.S. 441

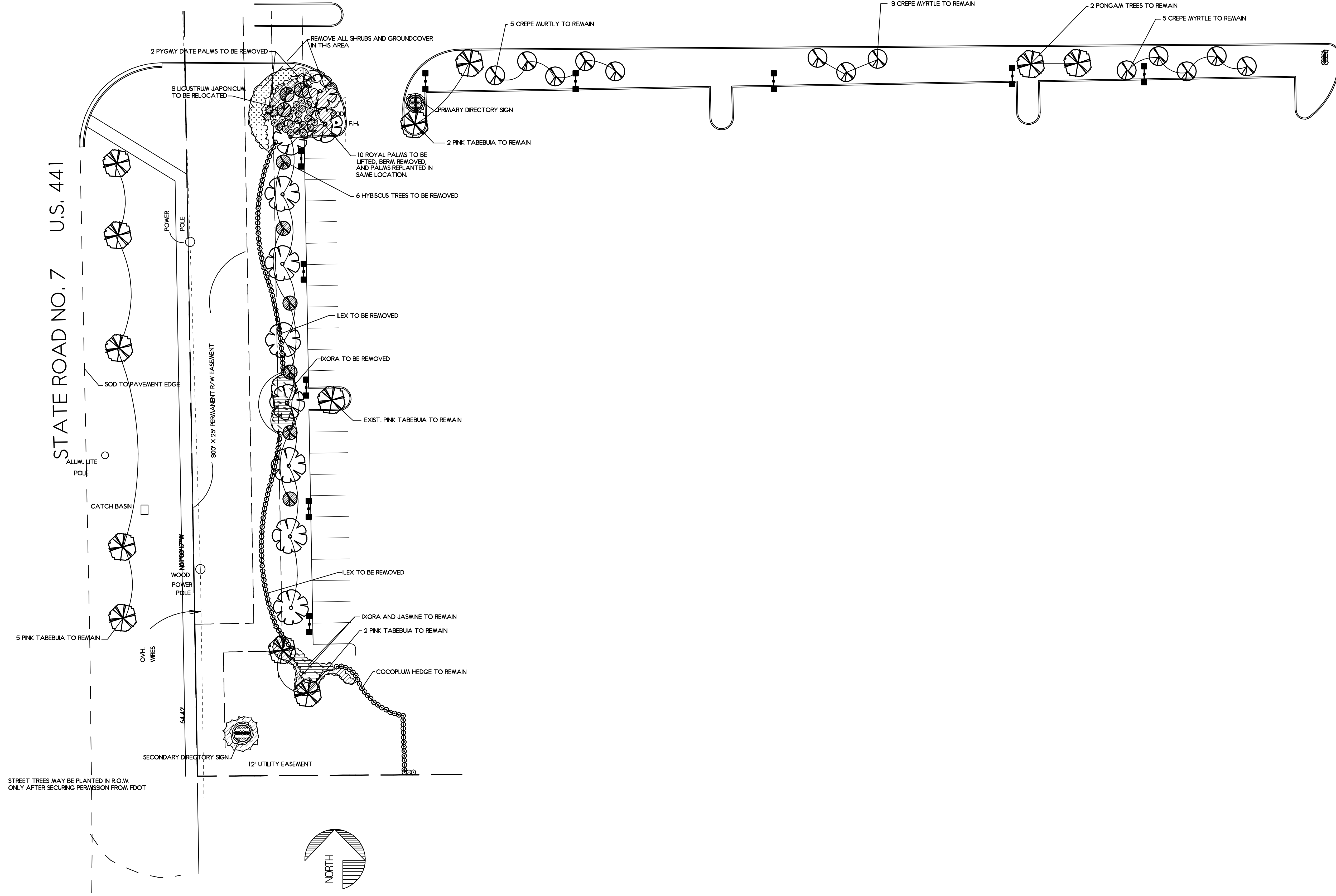

THESE DRAWINGS ARE NOT VALID FOR CONSTRUCTION UNLESS SIGNED, SEALED, DATED, AND STAMPED BY THE LANDSCAPE ARCHITECT. UNLESS OTHERWISE SPECIFIED, MATERIALS AND METHODS SHALL BE AS SHOWN OR AS NOTED. CLIENT ASSUMES RESPONSIBILITY FOR OBTAINING ALL NECESSARY PERMITS AND APPROVALS.

Michael J. Petrow and Associates, Inc.
 Landscape Architecture
 P.O. Box 8807, Coral Springs, FL 33075
 Phone: (954) 468-8858 FL Reg. 6382

SHEET NO. T-2
 OF TWO

TREE & SHRUB REMOVAL AND RELOCATION PLAN
MERCEDES DEALERSHIP
 STATE ROAD 7, COCONUT CREEK, FLORIDA

SCALE: 1"=20'
 DATE: JULY 19, 2010
 DRAWN BY: M.J.P.

NO	REVISIONS
	OCT. 28, 2010
	JAN. 7, 2011
	FEB. 21, 2011

RIGHT OF OWNERSHIP: The drawings, designs, arrangements and ideas represented herein are the property of Michael J. Petrow and Associates, Inc. and shall remain the property of the Landscape Architect. None of such drawings, designs, arrangements and ideas may be used for any purpose whatsoever without the express written consent of Michael J. Petrow and Associates, Inc. To the best of our knowledge, the plans and specifications submitted herein comply with all applicable laws, codes, ordinances, rules and regulations in effect at the time of the plan preparation. No warranty shall be expressed or implied in these plans.

©Copyright 2011, Michael J. Petrow and Associates, Inc. All Rights Reserved.