

GENERAL NOTES

- MINIMUM FINISH FLOOR ELEVATIONS FOR ALL STRUCTURES AS NOTED ON CIVIL PLANS.
- ALL BUILDINGS SHALL BE LOCATED WITHIN 300 FT. OF A FIRE HYDRANT.
- POTABLE WATER NOT TO BE USED FOR IRRIGATION.
- OVERHEAD UTILITIES ALONG SAMPLE ROAD AND WITHIN THE PROJECT SHALL COMPLY WITH PDD UTILITIES REQUIREMENT AND BE PLACED UNDERGROUND.
- NEW 5' HIGH PERIMETER POOL FENCE TO HAVE SELF-CLOSING 36" WIDE DOOR AND LATCH.
- REFER TO CIVIL DRAWINGS FOR HC SIGNAGE DETAILS.
- FOR PAVEMENT & MARKING DETAILS REFER TO CIVIL DRAWINGS.
- PROPOSED EASEMENTS TO BE DETERMINED BY SEPARATE INSTRUMENT.
- ALL SIDEWALKS PAVERS TO BE MINIMUM 5'-0" WIDE, UNLESS NOTED OTHERWISE.
- FIRE DEPT. EXIT GATE TO BE MIN. 3'-0" CLEAR AT SIDE WALK FOR PEDESTRIAN ACCESS.
- ALL FIRE HYDRANT CLEAR ZONES SHALL BE FREE OF LANDSCAPE (EXCEPT SOIL), MAIL BOXES, PARKING, LAMP-POSTS AND ALL OTHER OBJECTS.
- ANY PROPOSED ROOF MOUNTED EQUIPMENT, INCLUDING BUT NOT LIMITED TO AIR CONDITIONING SYSTEMS, MUST BE SCREENED FROM VIEW FROM ADJACENT PUBLIC ROAD & RIGHT-OF-WAYS.
- REFER TO PARTIAL SITE PLANS (SHEETS A-1.1 TO A-1.4) FOR ADDITIONAL DIMENSIONS & NOTES.
- ALL PUBLIC SIDEWALKS AND TRAILWAY PATH IMPROVEMENTS SHALL BE COLORED CONCRETE COLORS INCLUDE: SOLOMON COLORS, INTEGRAL COLORS FOR COLORED CONCRETE: 415 RED-VENETIAN RED. THIS APPLIES TO THE SIDEWALK ALONG SAMPLE ROAD, STREET TYPE "A" AND NORTHERN PROPERTY LINE.
- CONSTRUCTION OF CLUBHOUSE/POOL TO BE COMPLETED PRIOR TO ISSUANCE OF 25% CERTIFICATE OF OCCUPANCY.
- GARAGES, VEHICLES AND PARKING STORAGE IN GARAGES, WHICH DOES NOT PERMIT MAXIMUM VEHICULAR PARKING, IS PROHIBITED. ALL RESIDENTS SHALL USE THEIR GARAGES FOR THE PARKING OF PASSENGER VEHICLES. NO GARAGE SHALL BE CONVERTED TO ANY USE THAT PREVENTS VEHICLE STORAGE OF THE NUMBER OF AUTOMOBILES FOR WHICH IT WAS BUILT. NO GARAGE SHALL BE CONVERTED OR USED FOR LIVING OR BUSINESS PURPOSES. GARAGE DOORS SHALL BE KEPT CLOSED AT ALL TIMES, EXCEPT FOR NORMAL INGRESS AND EGRESS. PROPERTY OWNER AND/OR PROPERTY MANAGEMENT COMPANY SHALL ENSURE COMPLIANCE WITH ON-SITE AND GARAGE PARKING CODE REQUIREMENTS WHICH SHALL INCLUDE SCHEDULED GARAGE INSPECTIONS BY THE PROPERTY OWNER, PROPERTY MANAGEMENT COMPANY OR THE CITY. IF A GARAGE(S) IS FOUND TO BE USED FOR ANY PURPOSE OTHER THAN AS DESCRIBED ABOVE, PROPERTY OWNER AND/OR PROPERTY MANAGEMENT COMPANY SHALL TAKE IMMEDIATE CORRECTIVE ACTION DIRECTLY WITH THE TENANT TO RESTORE THE GARAGE FOR VEHICULAR USE AS REQUIRED.

FINISH LEGEND			
	COLORED CONC. SIDEWALK, SEE GENERAL NOTE 14.		LIGHT POLES
	PERMEABLE SIDEWALK PAVERS		FPL TRANSFORMER
	DECORATIVE SIDEWALK PERMEABLE		M.R. ELECTRICAL METER ROOM
	LANDSCAPED AREA/BUFFER		AREA DRAIN-CONNECT TO SITE DRAINAGE SYST. SEE CIVIL TYP.
	CLEAR ZONES		WATER/DRAIN DIRECTION
	PROPOSED GREEN SCREEN		POOL DECK FIN. FL. ELEV./GRADING. COORD W/LANDSCAPE/CIVIL PLANS
	FOR PROPOSED U.E. SEE CIVIL DWGS, TYP.		
	PERMEABLE PAVERS FRONTING STREET TYPE A, TYP(SEE A-0.4)		
	PROPOSED FIRE HYDRANT & FDC, SEE C-6.		

GENERAL NOTE
ALL SITE GRADING AND BUILDING FINISH FLOOR ELEVATIONS, REFER TO CIVIL PLANS

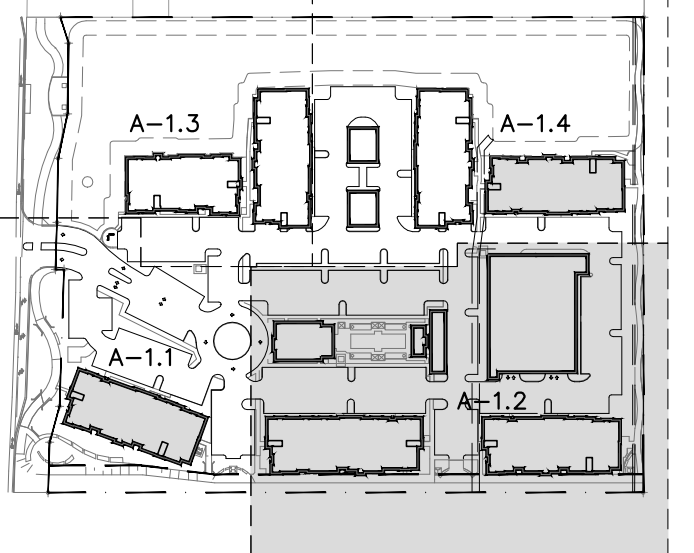

REVISIONS	BY
SITE PLAN RESUBMITTAL 02/19/14	
SITE PLAN RESUBMITTAL#2 04/08/14	
SITE PLAN RESUBMITTAL#3 07/17/14	
SITE PLAN RESUBMITTAL#4 08/20/14	
SITE PLAN ADMIN. AMENDMENT 10/29/15	
SITE PLAN ADMIN. AMENDMENT COMMENTS 01/08/16	

MIDTOWN RESIDENCES AT COCONUT CREEK
FOR: FC LAND INVESTMENT A, LLC.
LOCATED AT: COCONUT CREEK, FLORIDA

JOSE I. SAUMELL
AR0013085

MSA ARCHITECTS, INC.
ACCOUNTS: MIAMI OFFICE
SUITE 100 64th ST.
MIAMI, FLORIDA 33156
(305) 273-9911
HOLLYWOOD OFFICE
303 SOUTH 21st AVE.
HOLLYWOOD, FLORIDA 33020
(954) 925-6030

MSA ARCHITECTS
ARCHITECTURE & PLANNING

© 2014 MSA ARCHITECTS, INC. ALL RIGHTS RESERVED. THIS DOCUMENT IS THE PROPERTY OF MSA ARCHITECTS, INC. AND IS NOT TO BE REPRODUCED, COPIED, OR DISTRIBUTED IN ANY MANNER WITHOUT THE WRITTEN AUTHORIZATION OF MSA ARCHITECTS, INC.

DRAWN	
CHECKED	
DATE	08/20/2014
SCALE	AS SHOWN
JOB NO.	1528.PRJ
SHEET	1528-A-1.2-DWG