

REVISIONS	BY
SITE PLAN RESUBMITTAL 02/19/14	
SITE PLAN RESUBMITTAL#2 04/08/14	
SITE PLAN RESUBMITTAL#3 07/17/14	
SITE PLAN RESUBMITTAL#4 08/20/14	
SITE PLAN ADMIN. AMENDMENT 10/29/15	
SITE PLAN ADMIN. AMENDMENT COMMENTS 01/08/16	

**MIDTOWN RESIDENCES AT COCONUT CREEK**  
 FOR: FC LAND INVESTMENT A, LLC.  
 LOCATED AT: COCONUT CREEK, FLORIDA

JOSE I. SAUMELL  
 ARO013085

MSA ARCHITECTS, INC.  
 7635 SW 104th St.  
 MIAMI, FLORIDA 33156  
 (305) 273-9911  
 HOLLYWOOD OFFICE  
 303 SOUTH 21st AVE.  
 MIAMI, FLORIDA 33020  
 (954) 925-6030

**MSA ARCHITECTS**  
 ARCHITECTURE & PLANNING

FOR THIS BUILDING AND/OR OVERALL PROJECT ARE THE LEGAL PROPERTY OF AND ALL RIGHTS ARE RESERVED BY THE ARCHITECT.  
 FOR REPRODUCTION, CONSTRUCTION, OR DISTRIBUTION IS PROHIBITED UNLESS AUTHORIZED IN WRITING BY THE ARCHITECT.

DRAWN -  
 CHECKED -  
 DATE 08/20/2014  
 SCALE AS SHOWN  
 JOB NO. 1528.PRJ  
 SHEET 1528-A-1.3-Z.DWG

**GENERAL NOTES**

- MINIMUM FINISH FLOOR ELEVATIONS FOR ALL STRUCTURES AS NOTED ON CIVIL PLANS.
- ALL BUILDINGS SHALL BE LOCATED WITHIN 500 FT. OF A FIRE HYDRANT.
- POTABLE WATER NOT TO BE USED FOR IRRIGATION.
- OVERHEAD UTILITIES ALONG SAMPLE ROAD AND WITHIN THE PROJECT SHALL COMPLY WITH PMDD UTILITIES REQUIREMENT AND BE PLACED UNDERGROUND.
- NEW 5' HIGH PERIMETER POOL FENCE TO HAVE SELF-CLOSING 36" WIDE DOOR AND LATCH.
- REFER TO CIVIL DRAWINGS FOR HC SIGNAGE DETAILS.
- FOR PAVEMENT & MARKING DETAILS REFER TO CIVIL DRAWINGS.
- PROPOSED EASEMENTS TO BE DETERMINED BY SEPARATE INSTRUMENT.
- ALL SIDEWALKS PAVERS TO BE MINIMUM 5'-0" WIDE, UNLESS NOTED OTHERWISE.
- FIRE DEPT. EXIT GATE TO BE MIN. 3'-0" CLEAR AT SIDE WALK FOR PEDESTRIAN ACCESS.
- ALL FIRE HYDRANT CLEAR ZONES SHALL BE FREE OF LANDSCAPE (EXCEPT SOD), MAIL BOXES, PARKING, LAMP-POSTS AND ALL OTHER OBJECTS.
- ANY PROPOSED ROOF MOUNTED EQUIPMENT, INCLUDING BUT NOT LIMITED TO AIR CONDITIONING SYSTEMS, MUST BE SCREENED FROM VIEW FROM ABUTTING PUBLIC ROAD & RIGHT-OF-WAYS.
- REFER TO PARTIAL SITE PLANS (SHTS. A-1.1 TO A-1.4) FOR ADDITIONAL DIMENSIONS & NOTES.
- ALL PUBLIC SIDEWALKS AND TRAILWAY PATH IMPROVEMENTS SHALL BE COLORED CONCRETE. COLORS INCLUDE: SOLOMON COLORS, INTEGRAL COLORS FOR COLORED CONCRETE: 411 RED-VENETIAN RED. THIS APPLIES TO THE SIDEWALK ALONG SAMPLE ROAD, STREET TYPE "A" AND NORTHERN PROPERTY LINE.
- CONSTRUCTION OF CLUBHOUSE/POOL TO BE COMPLETED PRIOR TO ISSUANCE OF 23% CERTIFICATE OF OCCUPANCY.
- GARAGES, VEHICLES AND PARKING: STORAGE IN GARAGES, WHICH DOES NOT PERMIT MAXIMUM VEHICULAR PARKING, IS PROHIBITED. RESIDENTS SHALL USE THEIR GARAGES FOR THE PARKING OF PASSENGER VEHICLES. NO GARAGE SHALL BE CONVERTED TO ANY USE THAT PREVENTS VEHICLE STORAGE OF THE NUMBER OF AUTOMOBILES FOR WHICH IT WAS BUILT. NO GARAGE SHALL BE CONVERTED TO ANY USE FOR BUSINESS PURPOSES. GARAGE DOORS SHALL BE KEPT CLOSED AT ALL TIMES, EXCEPT FOR NORMAL INGRESS AND EGRESS. PROPERTY OWNER AND/OR PROPERTY MANAGEMENT COMPANY SHALL ENSURE COMPLIANCE WITH ON-SITE AND GARAGE PARKING CODE REQUIREMENTS WHICH SHALL INCLUDE SCHEDULED GARAGE INSPECTIONS BY THE PROPERTY OWNER, PROPERTY MANAGEMENT COMPANY OR THE CITY. IF A GARAGE(S) IS FOUND TO BE USED FOR ANY PURPOSE OTHER THAN AS DESCRIBED ABOVE, PROPERTY OWNER AND/OR PROPERTY MANAGEMENT COMPANY SHALL TAKE IMMEDIATE CORRECTIVE ACTION DIRECTLY WITH THE TENANT TO RESTORE THE GARAGE FOR VEHICULAR USE AS REQUIRED.

**FINISH LEGEND**

- COLORED CONC. SIDEWALK, SEE GENERAL NOTE 14.
- PERMEABLE SIDEWALK PAVERS
- DECORATIVE PERMEABLE CONC. PAVERS
- LANDSCAPED AREA/BUFFER
- PROPOSED GREEN SCREENS
- FOR PROPOSED U.E. SEE CIVIL DWGS, TYP.
- PERMEABLE PAVERS FRONTING STREET TYPE A, TYP.
- PROPOSED FIRE HYDRANT & FDC SEE CIVIL
- CLEAR ZONES
- LIGHT POLES
- FPL TRANSFORMER
- ELECTRICAL METER ROOM
- ELECTRICAL VEHICLE STATIONS

**GENERAL NOTE**

ALL SITE GRADING AND BUILDING FINISH FLOOR ELEVATIONS, REFER TO CIVIL PLANS

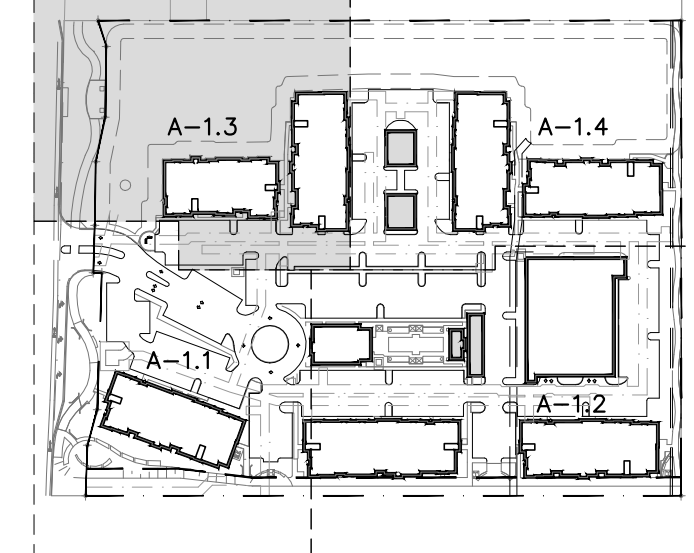

**KEYPLAN**  
 N.T.S.

**PARTIAL SITE PLAN**  
 SCALE: 1"=20'

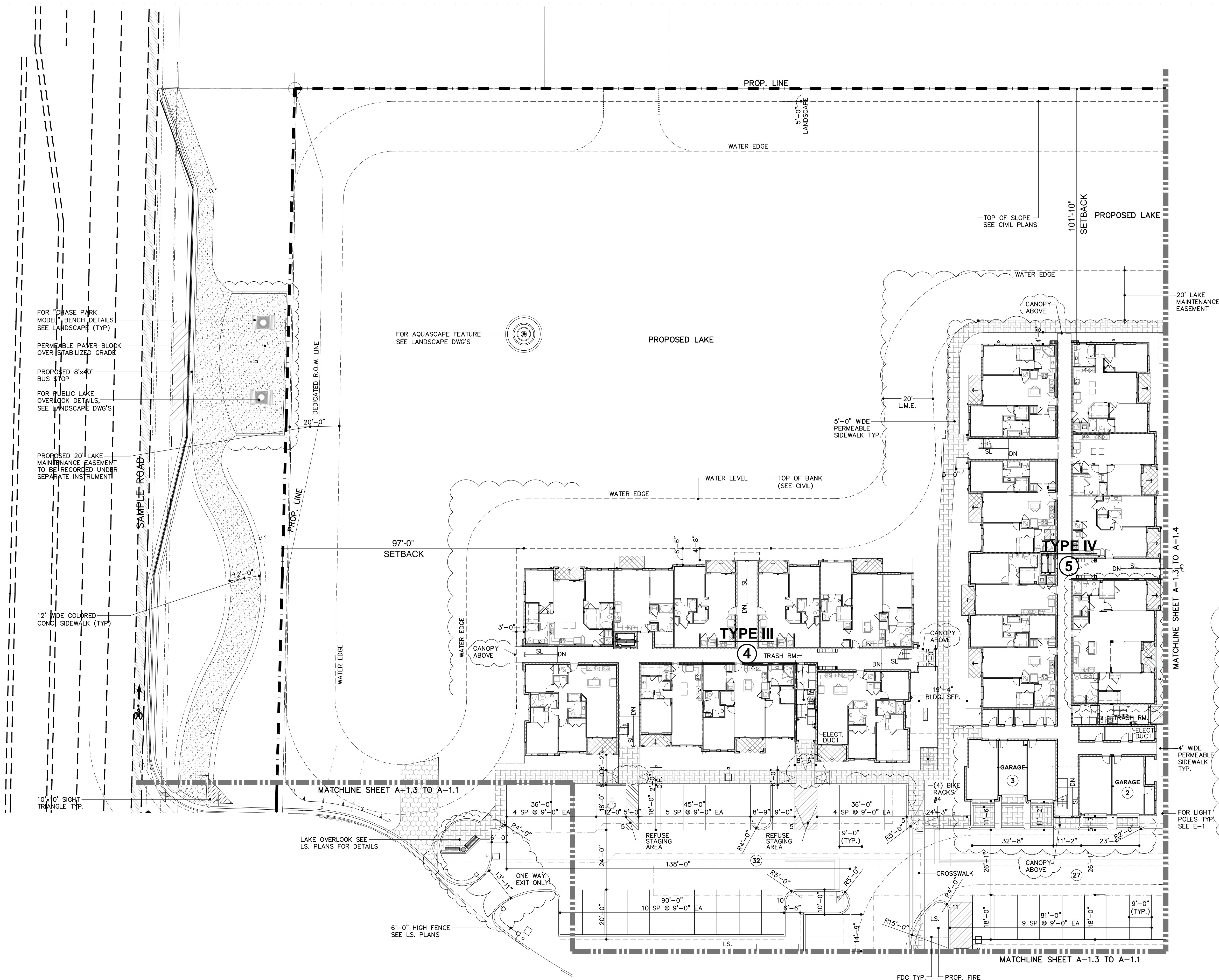

**GENERAL NOTES**

- MINIMUM FINISH FLOOR ELEVATIONS FOR ALL STRUCTURES AS NOTED ON CIVIL PLANS.
- ALL BUILDINGS SHALL BE LOCATED WITHIN 500 FT. OF A FIRE HYDRANT.
- POTABLE WATER NOT TO BE USED FOR IRRIGATION.
- OVERHEAD UTILITIES ALONG SAMPLE ROAD AND WITHIN THE PROJECT SHALL COMPLY WITH PMDD UTILITIES REQUIREMENT AND BE PLACED UNDERGROUND.
- NEW 5' HIGH PERIMETER POOL FENCE TO HAVE SELF-CLOSING 36" WIDE DOOR AND LATCH.
- REFER TO CIVIL DRAWINGS FOR HC SIGNAGE DETAILS.
- FOR PAVEMENT & MARKING DETAILS REFER TO CIVIL DRAWINGS.
- PROPOSED EASEMENTS TO BE DETERMINED BY SEPARATE INSTRUMENT.
- ALL SIDEWALKS PAVERS TO BE MINIMUM 5'-0" WIDE, UNLESS NOTED OTHERWISE.
- FIRE DEPT. EXIT GATE TO BE MIN. 3'-0" CLEAR AT SIDE WALK FOR PEDESTRIAN ACCESS.
- ALL FIRE HYDRANT CLEAR ZONES SHALL BE FREE OF LANDSCAPE (EXCEPT SOD), MAIL BOXES, PARKING, LAMP-POSTS AND ALL OTHER OBJECTS.
- ANY PROPOSED ROOF MOUNTED EQUIPMENT, INCLUDING BUT NOT LIMITED TO AIR CONDITIONING SYSTEMS, MUST BE SCREENED FROM VIEW FROM ABUTTING PUBLIC ROAD & RIGHT-OF-WAYS.
- REFER TO PARTIAL SITE PLANS (SHTS. A-1.1 TO A-1.4) FOR ADDITIONAL DIMENSIONS & NOTES.
- ALL PUBLIC SIDEWALKS AND TRAILWAY PATH IMPROVEMENTS SHALL BE COLORED CONCRETE. COLORS INCLUDE: SOLOMON COLORS, INTEGRAL COLORS FOR COLORED CONCRETE: 411 RED-VENETIAN RED. THIS APPLIES TO THE SIDEWALK ALONG SAMPLE ROAD, STREET TYPE "A" AND NORTHERN PROPERTY LINE.
- CONSTRUCTION OF CLUBHOUSE/POOL TO BE COMPLETED PRIOR TO ISSUANCE OF 23% CERTIFICATE OF OCCUPANCY.
- GARAGES, VEHICLES AND PARKING: STORAGE IN GARAGES, WHICH DOES NOT PERMIT MAXIMUM VEHICULAR PARKING, IS PROHIBITED. RESIDENTS SHALL USE THEIR GARAGES FOR THE PARKING OF PASSENGER VEHICLES. NO GARAGE SHALL BE CONVERTED TO ANY USE THAT PREVENTS VEHICLE STORAGE OF THE NUMBER OF AUTOMOBILES FOR WHICH IT WAS BUILT. NO GARAGE SHALL BE CONVERTED TO ANY USE FOR BUSINESS PURPOSES. GARAGE DOORS SHALL BE KEPT CLOSED AT ALL TIMES, EXCEPT FOR NORMAL INGRESS AND EGRESS. PROPERTY OWNER AND/OR PROPERTY MANAGEMENT COMPANY SHALL ENSURE COMPLIANCE WITH ON-SITE AND GARAGE PARKING CODE REQUIREMENTS WHICH SHALL INCLUDE SCHEDULED GARAGE INSPECTIONS BY THE PROPERTY OWNER, PROPERTY MANAGEMENT COMPANY OR THE CITY. IF A GARAGE(S) IS FOUND TO BE USED FOR ANY PURPOSE OTHER THAN AS DESCRIBED ABOVE, PROPERTY OWNER AND/OR PROPERTY MANAGEMENT COMPANY SHALL TAKE IMMEDIATE CORRECTIVE ACTION DIRECTLY WITH THE TENANT TO RESTORE THE GARAGE FOR VEHICULAR USE AS REQUIRED.

**FINISH LEGEND**

- COLORED CONC. SIDEWALK, SEE GENERAL NOTE 14.
- PERMEABLE SIDEWALK PAVERS
- DECORATIVE PERMEABLE CONC. PAVERS
- LANDSCAPED AREA/BUFFER
- PROPOSED GREEN SCREENS
- FOR PROPOSED U.E. SEE CIVIL DWGS, TYP.
- PERMEABLE PAVERS FRONTING STREET TYPE A, TYP.
- PROPOSED FIRE HYDRANT & FDC SEE CIVIL
- CLEAR ZONES
- LIGHT POLES
- FPL TRANSFORMER
- ELECTRICAL METER ROOM
- ELECTRICAL VEHICLE STATIONS

**GENERAL NOTE**

ALL SITE GRADING AND BUILDING FINISH FLOOR ELEVATIONS, REFER TO CIVIL PLANS

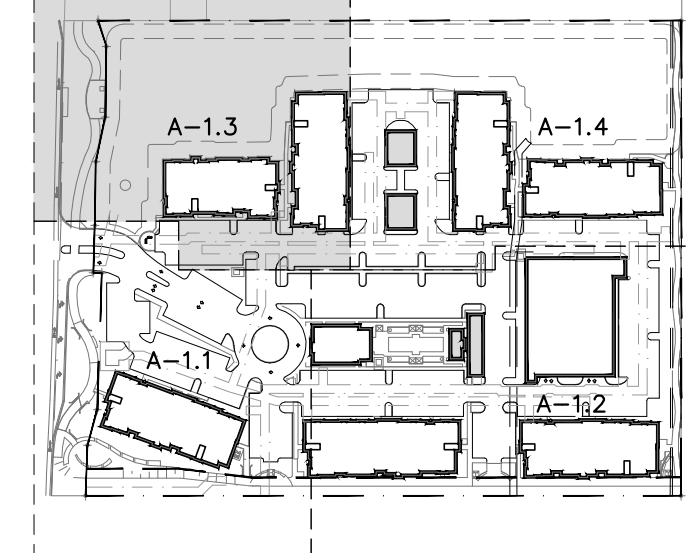

**KEYPLAN**  
 N.T.S.

**PARTIAL SITE PLAN**  
 SCALE: 1"=20'