

PROPOSED ELEVATION



C SIDE ELEVATION—(BUILDING 4)
SCALE: 3/32"=1'-0"



D SIDE ELEVATION—(BUILDING 4)
SCALE: 3/32"=1'-0"

GENERAL REVISION NARRATIVE :

1. CHANGED RAILING STYLE TO MESH.
2. MODIFIED ROOF LINE.
3. SHOW DOWNSPOUTS.

APPROVED ELEVATION

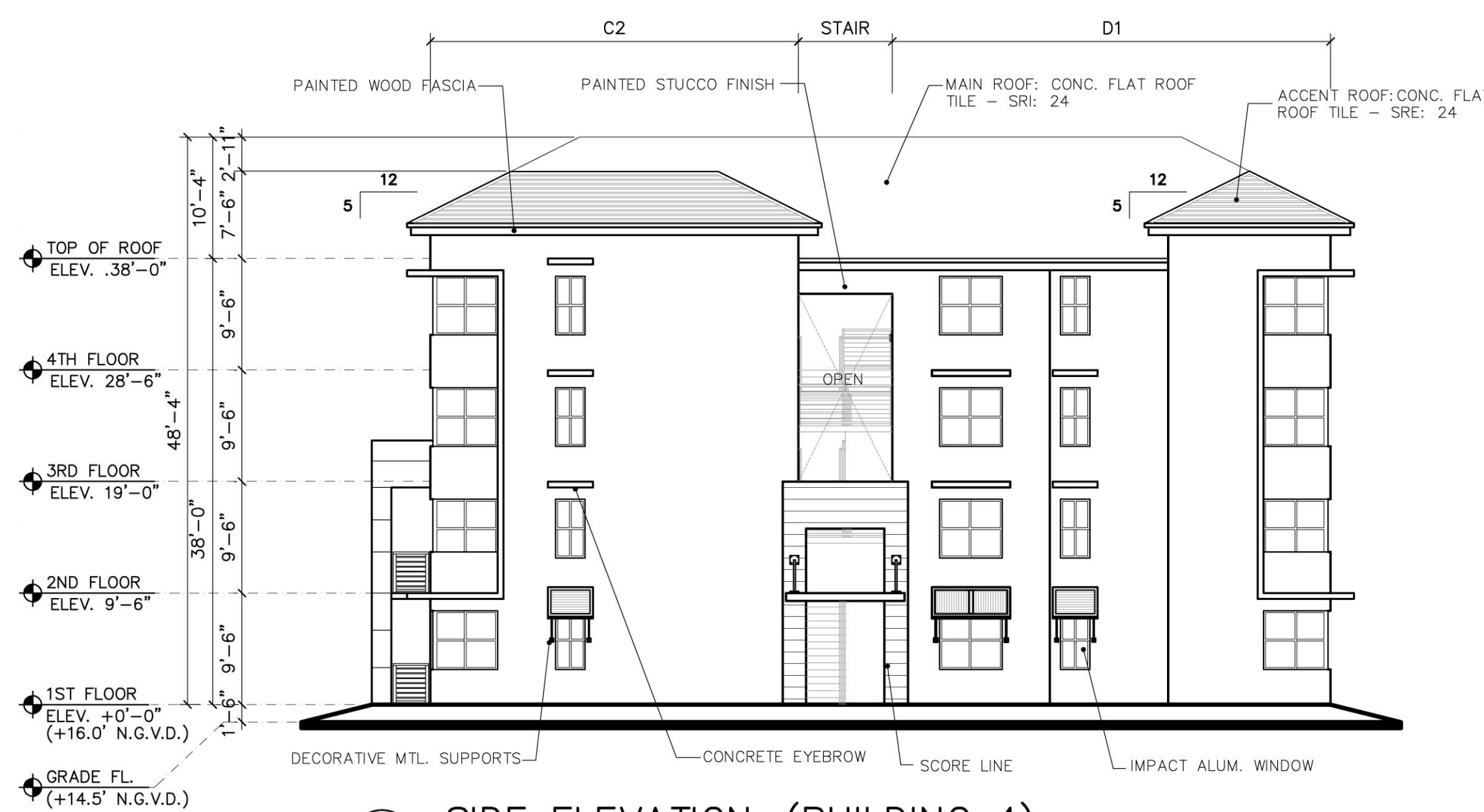

C SIDE ELEVATION—(BUILDING 4)
SCALE: 3/32"=1'-0"

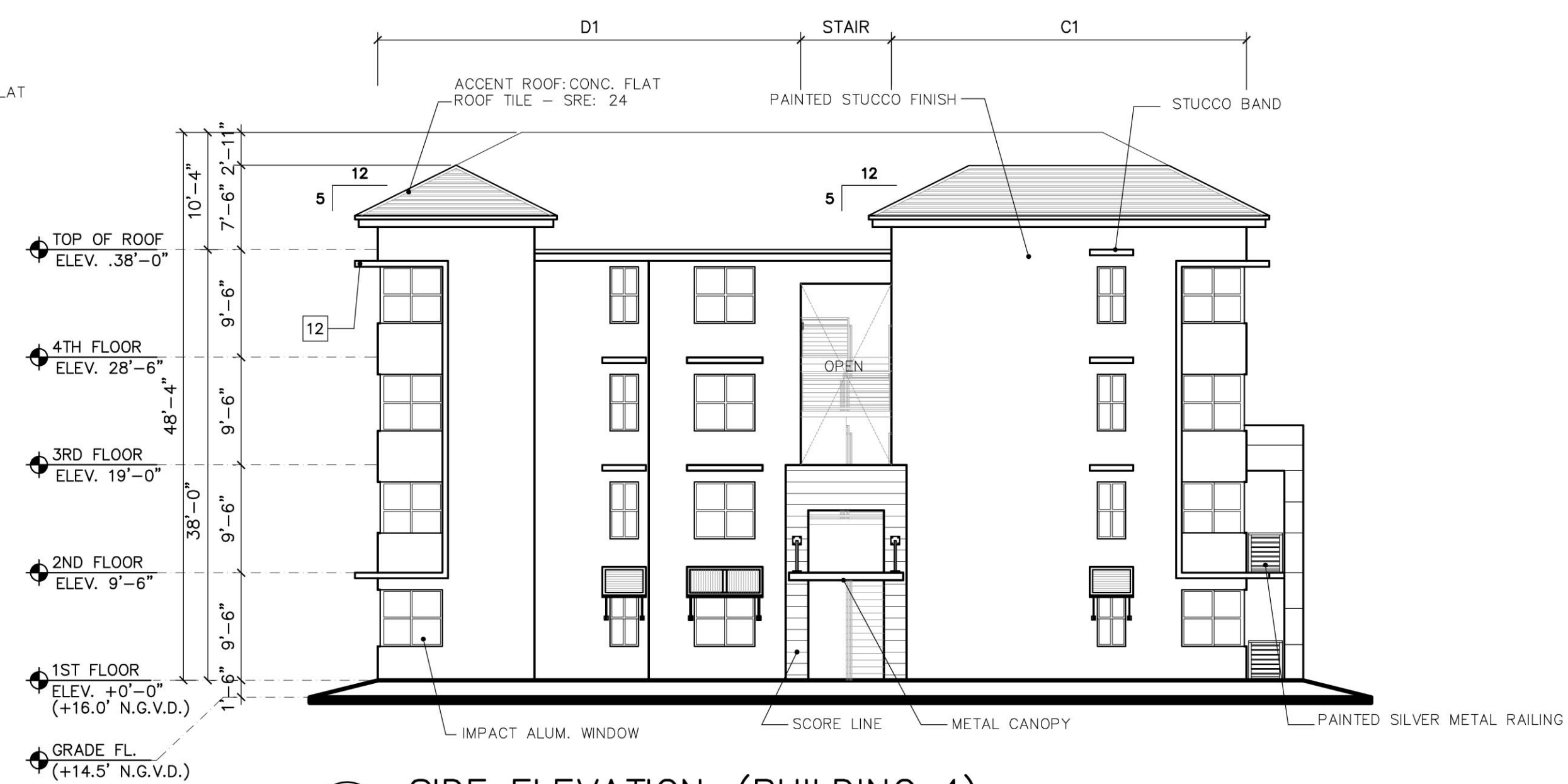

D SIDE ELEVATION—(BUILDING 4)
SCALE: 3/32"=1'-0"

REVISIONS	BY
1. SITE PLAN RESUBMITTAL 02/19/14	B.H.
2. SITE PLAN RESUBMITTAL#2 04/08/14	
3. SITE PLAN RESUBMITTAL#3 07/17/14	
4. SITE PLAN RESUBMITTAL#4 08/20/14	
5. SITE PLAN ADMIN. AMENDMENT 10/29/15	
6. SITE PLAN ADMIN. AMENDMENT COMMENTS 01/08/16	

MIDTOWN RESIDENCES AT COCONUT CREEK
FOR: FC LAND INVESTMENT A, LLC.
LOCATED AT: COCONUT CREEK, FLORIDA

JOSE I. SAUMELL
AR0013085

MSA ARCHITECTS, INC.
ARCHITECTS
MIAMI OFFICE
7695 SW 104th ST.
MIAMI, FLORIDA 33156
(305) 273-9911
HOLLYWOOD OFFICE
HOLLYWOOD, FLORIDA 33020
(954) 925-6030

MSA ARCHITECTS
ARCHITECTURE & PLANNING

COPYRIGHT © 2011 MSA ARCHITECTS, INC. THE ARCHITECTURAL DESIGN AND DETAIL DRAWINGS FOR THIS BUILDING AND/OR OVERALL PROJECT ARE THE LEGAL PROPERTY OF AND ALL RIGHTS ARE RESERVED BY THE ARCHITECT. THEIR USE FOR REPRODUCTION, CONSTRUCTION, OR DISTRIBUTION IS PROHIBITED UNLESS AUTHORIZED IN WRITING BY THE ARCHITECT.

DRAWN	
CHECKED	
DATE	08/20/2014
SCALE	AS SHOWN
JOB NO.	1528.PRJ
SHEET	1528-A-01.DWG