

FENCE DETAIL (LIFT STATION)

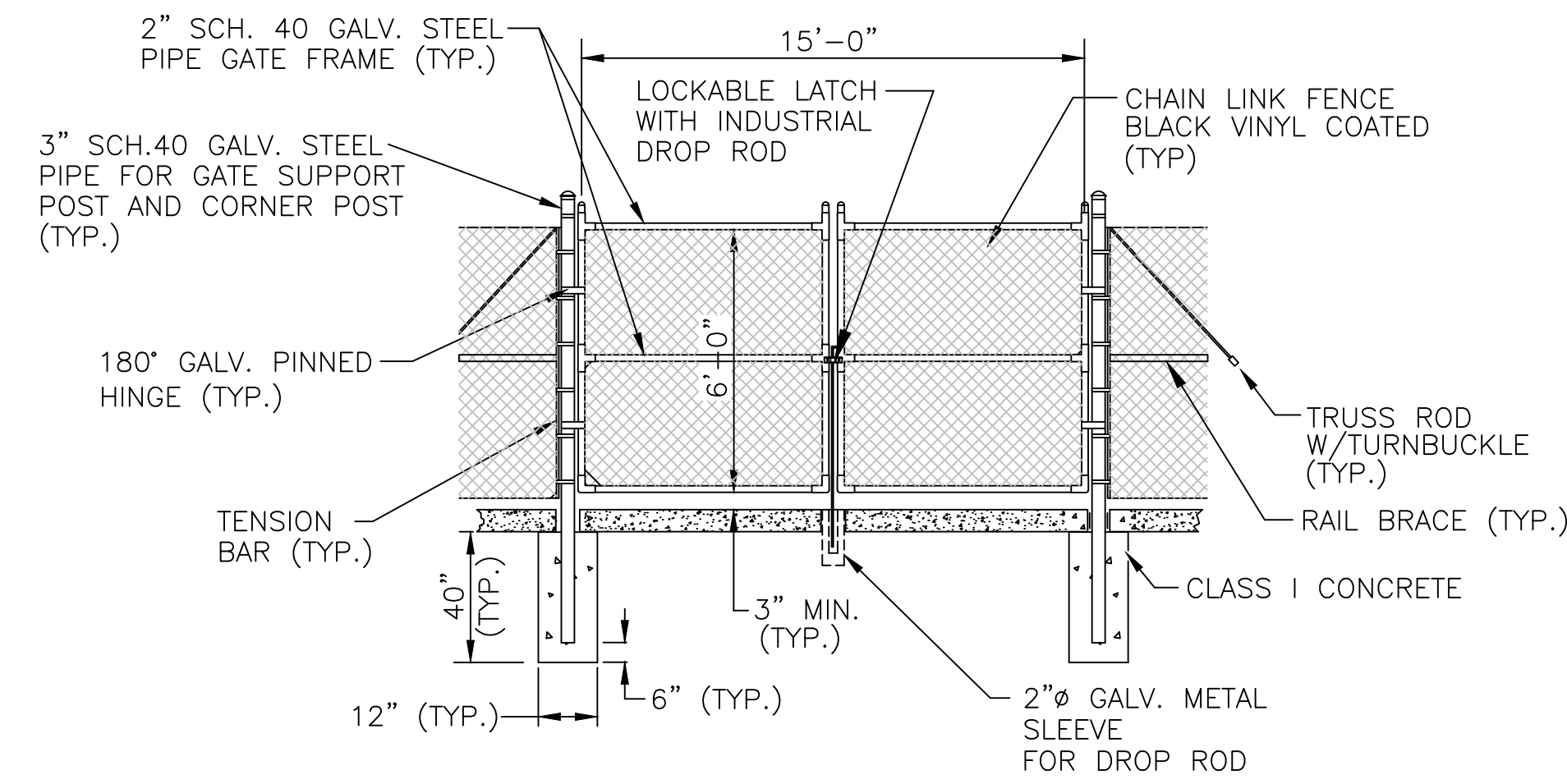

DUAL SWING GATE DETAIL

GENERAL NOTES:

1. BLACK VINYL COATING IS REQUIRED FOR ALL FENCE FABRIC, ALL POSTS, BRACES, RAILS, AND ACCESSORIES.
2. ALL POSTS SHALL BE CAPPED WITH GALVANIZED STEEL TOPS. LINE POST TOPS SHALL PROVIDE FOR PASSAGE OF TOP RAIL. 3. ALL WELDED JOINTS SHALL BE COATED WITH A 2 PART EPOXY PAINT.
4. RAIL SPLICES TO BE LOCATED WITHIN 12" OF A FENCE POST
5. ENVIROSCREEN - 90% OPACITY, KNITTED POLYETHYLENE, GREEN

LIFT STATION FENCE DETAIL

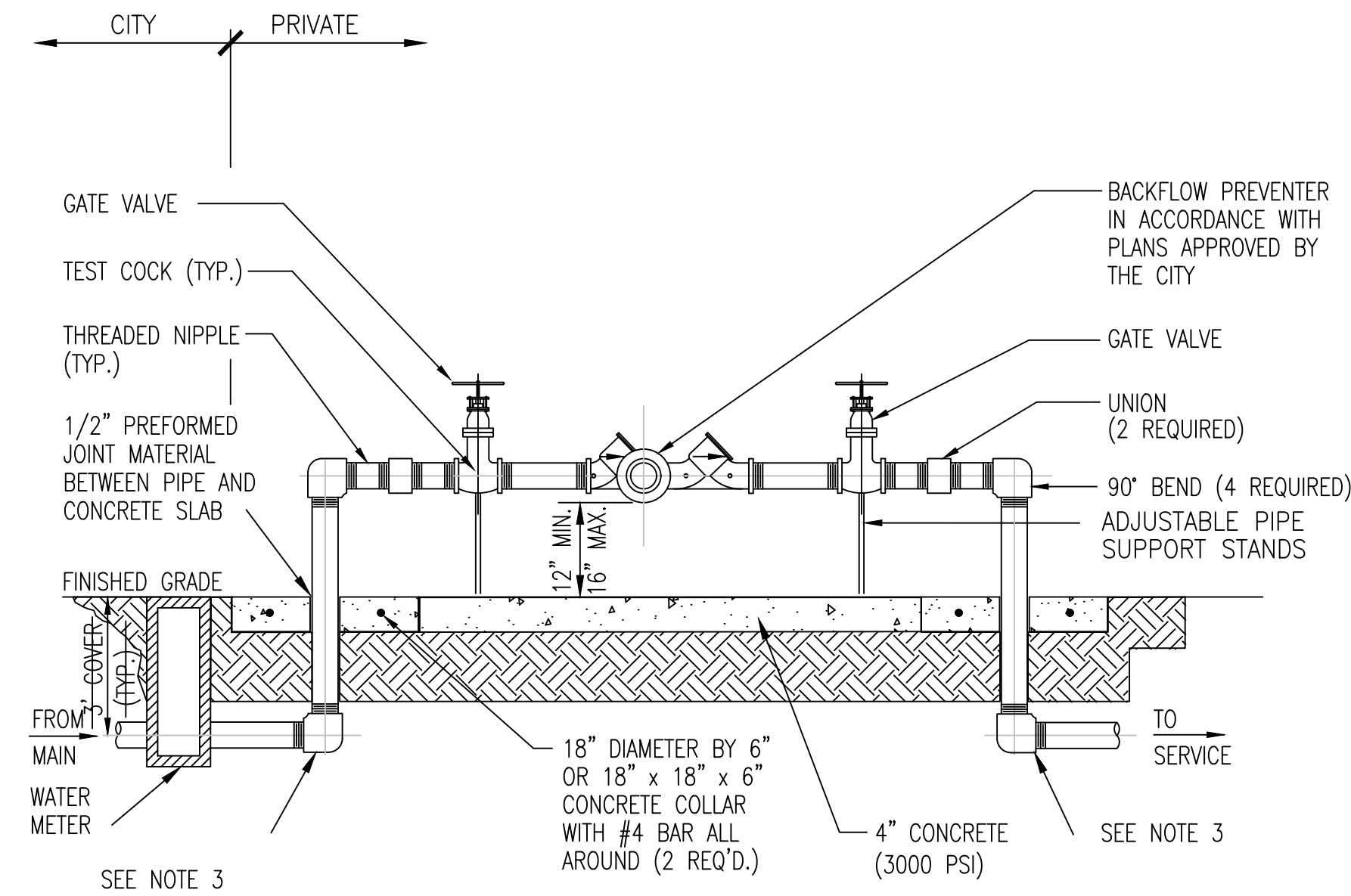

NOTES:

1. ALL PIPE AND FITTINGS 2" AND SMALLER SHALL BE THREADED BRASS, AS SHOWN. ALL 3" PIPE TO BE GALVANIZED STEEL.
2. ALL PIPE FITTINGS LARGER THAN 4" SHALL BE CEMENT-LINED DUCTILE IRON WITH FLANGED FITTINGS FOR ABOVEGROUND USE. MECHANICAL JOINT FITTINGS SHALL BE USED UNDERGROUND WITH RESTRAINED JOINTS AND THRUST COLLARS.
3. MEGALUGS, OR EQUAL, CAN BE USED IN PLACE OF RESTRAINED JOINTS ON ALL UNDERGROUND DUCTILE IRON PIPING (4" AND LARGER).
4. PAINT ALL ABOVEGROUND DUCTILE PIPING, FITTINGS AND VALVES.
5. BACKFLOW DEVICES MUST BE IN PLACE AND OPERATIONAL PRIOR TO THE INSTALLATION OF WATER METERS.

REDUCED PRESSURE BACKFLOW PREVENTER

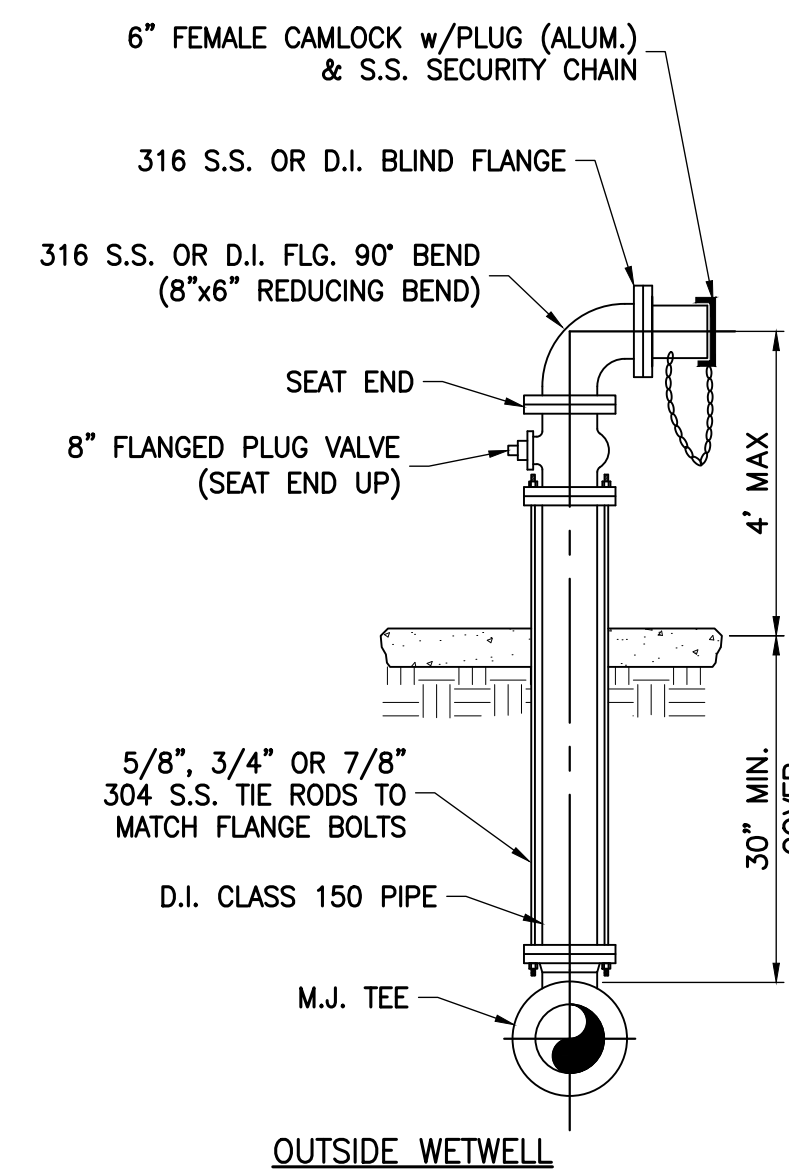

PUMP OUT DETAIL

NO.	DATE	DESCRIPTION

DATE:  
Aug. 2015

SCALE:  
N.T.S.

DESIGNED BY:  
C.R.L.

DRAWN BY:  
A.E.V.

JOB NUMBER  
15-3715

SHEET No.  
C-4.5

SEAL

Jan 20 2016  
 CLIFFORD R. LOUTAN, P.E.  
 FL. REG. NO. 56890