

UTILITY CROSSING:

- A** EXIST. 4" ELECTRIC TO CROSS OVER PROP. 6" WATER MAIN
GRADE EL: 14.64'
EL BOT: 11.28'
WM TOP: 10.30'
CLEARANCE: 1.08'
- B** EXIST. 4" ELECTRIC TO CROSS OVER PROP. 18" STORM
GRADE EL: 14.73'
EL BOT: 11.66'
STRM TOP: 9.94'
CLEARANCE: 1.72'
- C** EXIST. 8" WATER MAIN TO CROSS OVER PROP. 18" STORM
GRADE EL: 14.67'
WM BOT: 10.92'
STRM TOP: 10.20'
CLEARANCE: 0.72'
- D** EXIST. 8" WATER MAIN TO CROSS OVER PROP. 18" STORM
GRADE EL: 13.79'
WM BOT: 10.03'
STRM TOP: 9.44'
CLEARANCE: 0.59'
- E** EXIST. 1.5" ELECTRIC TO CROSS OVER PROP. 18" STORM
GRADE EL: 13.11'
EL BOT: 13.01'
STRM TOP: 9.44'
CLEARANCE: 3.58'
- F** EXIST. 1.5" ELECTRIC TO CROSS OVER PROP. 30" STORM
GRADE EL: 14.38'
EL BOT: 13.33'
STRM TOP: 9.90'
CLEARANCE: 3.43'
- G** EXIST. 8" WATER MAIN TO CROSS OVER PROP. 30" STORM
GRADE EL: 14.65'
WM BOT: 10.90'
STRM TOP: 9.90'
CLEARANCE: 1.00'
- H** PROP. 8" WATER MAIN TO CROSS OVER PROP. 30" STORM
GRADE EL: 14.55'
WM BOT: 10.80'
STRM TOP: 9.90'
CLEARANCE: 0.89'
- I** EXIST. 1.5" ELECTRIC TO CROSS OVER PROP. 8" WATER MAIN
GRADE EL: 14.48'
EL BOT: 12.58'
WM TOP: 11.00'
CLEARANCE: 1.13'
- J** EXIST. 1.5" ELECTRIC TO CROSS OVER PROP. 8" WATER MAIN
GRADE EL: 14.45'
EL BOT: 12.28'
WM TOP: 11.00'
CLEARANCE: 1.28'
- K** PROP. 8" WATER MAIN TO CROSS OVER PROP. 18" STORM
GRADE EL: 14.40'
WM BOT: 10.26'
STRM TOP: 9.20'
CLEARANCE: 1.06'
- L** EXIST. 1.5" ELECTRIC TO CROSS OVER PROP. 18" STORM
GRADE EL: 14.19'
EL BOT: 10.90'
STRM TOP: 9.20'
CLEARANCE: 2.98'
- M** EXIST. 1.5" ELECTRIC TO CROSS OVER PROP. 18" STORM
GRADE EL: 14.12'
EL BOT: 10.80'
STRM TOP: 9.20'
CLEARANCE: 3.09'
- N** PROP. 24" STORM TO CROSS OVER EXIST. 8" WATER MAIN
GRADE EL: 14.01'
STRM BOT: 10.19'
WM TOP: 11.45'
CLEARANCE: 1.00'
- O** PROP. 18" STORM TO CROSS OVER PROP. 6" WATER MAIN
GRADE EL: 14.04'
STRM BOT: 9.54'
WM TOP: 8.40'
CLEARANCE: 1.14'
- P** PROP. 18" STORM TO CROSS OVER PROP. 6" WATER MAIN
GRADE EL: 14.05'
STRM BOT: 9.54'
WM TOP: 8.40'
CLEARANCE: 1.14'
- Q** PROP. 18" STORM TO CROSS OVER PROP. 6" WATER MAIN
GRADE EL: 15.03'
STRM BOT: 9.54'
WM TOP: 8.40'
CLEARANCE: 1.14'
- R** PROP. 8" WATER MAIN TO CROSS OVER PROP. 24" STORM
GRADE EL: 14.23'
WM BOT: 9.23'
STRM TOP: 8.70'
CLEARANCE: 0.53'
- S** PROP. 8" WATER MAIN TO CROSS OVER PROP. 24" STORM
GRADE EL: 14.23'
WM BOT: 9.23'
STRM TOP: 8.70'
CLEARANCE: 0.53'
- AH** EXIST. 1.5" ELECTRIC TO CROSS OVER PROP. 18" STORM
GRADE EL: 14.35'
EL BOT: 13.48'
STRM TOP: 11.31'
CLEARANCE: 2.18'

LEGEND:

- PROPERTY LINE/RIGHT OF WAY
- EXISTING ELECTRIC LINE
- EXISTING WATER MAIN
- EXISTING STORM PIPE
- PROPOSED SANITARY SEWER
- PROPOSED STORM PIPE
- PROPOSED WATER MAIN

PLANS ARE IN NAVD 1988 DATUM
CONVERSION EQUATION IS BELOW:
(NAVD 1988) + 1.55' = (NGVD 1929)

UTILITY NOTES:

- ALL WATER MAIN (WM) SHALL BE DIP UNLESS OTHERWISE NOTED.
- ALL WATER SERVICE LINES SHALL BE MINIMUM 2" SDR9 PE UNLESS OTHERWISE NOTED.
- ALL FIRE MAIN (F) SHALL BE DIP UNLESS OTHERWISE NOTED.
- ALL DUCTILE IRON PIPE (DIP) SHALL BE CLASS 350 UNLESS OTHERWISE NOTED. ALL DIP SHALL BE MARKED PER FLORIDA DEPARTMENT OF ENVIRONMENTAL PROTECTION (FDEP) STANDARDS.
- ALL WATER MAIN SHALL HAVE A MINIMUM 36" COVER OVER THE TOP OF THE PIPE UNLESS OTHERWISE NOTED. WATER AND FIRE MAINS SHALL HAVE MIN. 6" VERTICAL SEPARATION FROM EACH OTHER.
- ALL FITTINGS FOR WATER MAIN, FIRE MAIN, AND SEWER FORCE MAIN SHALL BE DUCTILE IRON MECHANICAL JOINT FITTINGS UNLESS OTHERWISE NOTED.
- PIPE DEFLECTION OF WATER MAIN, FIRE MAIN, AND SEWER FORCE MAIN SHALL NOT EXCEED MANUFACTURER'S RECOMMENDATIONS.
- ALL GRAVITY SEWER MAINS (SS) SHALL BE PVC SDR-26 UNLESS OTHERWISE NOTED. ALL GRAVITY SEWER LATERALS SHALL BE PVC SDR-35 UNLESS OTHERWISE NOTED.
- ALL SEWER FORCE MAIN SHALL BE DIP UNLESS OTHERWISE NOTED (MIN. 3' OF COVER)
- CONTRACTOR SHALL SUPPORT AND PROTECT ALL EXISTING AND PROPOSED UTILITIES WHEN CONSTRUCTING NEW UTILITIES.
- CONTRACTOR SHALL FURNISH AND INSTALL NECESSARY PIPE AND FITTINGS TO TRANSITION PIPE MATERIALS WHEN REQUIRED AND TO CONNECT TO BUILDING PLUMBING.
- ALL MANHOLES, VALVES, CLEANOUTS AND OTHER SUCH BOXES IN PAVEMENT OR SIDEWALKS SHALL BE SET FLUSH WITH PAVEMENT TO MATCH THE PROPOSED SLOPE AND SHALL BE H-20 TRAFFIC RATED.

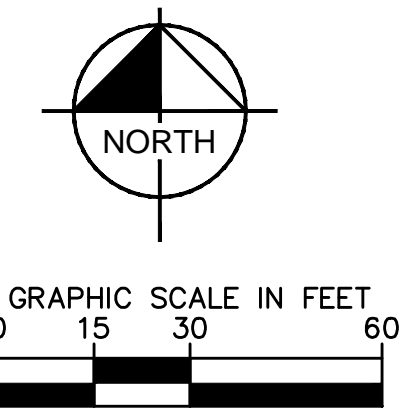

ADMINISTRATIVE APPROVAL (AA)



OWNER
NORTH BROWARD
PREPARATORY SCHOOL
7600 LYONS ROAD
COCONUT CREEK, FL 33073
(T) 954.247.0011
(F) 954.247.0012

ARCHITECT
PGAL
Pierce Goodwin Alexander & Liville
791 PARK OF COMMERCE BLVD.
SUITE 400
BOCA RATON, FL 33487
(T) 561.988.4002
(F) 561.988.3002

CONSULTANT



1690 S CONGRESS AVE, SUITE 100,
DELRAY BEACH, FL 33445
PHONE: 561-330-2345 FAX: 561-330-2245
WWW.KIMLEY-HORN.COM CA 0000696

PROJECT TITLE
NORTH BROWARD
PREPARATORY SCHOOL
ATHLETIC & WELLNESS
CENTER - BUILDING 900

PROJECT NUMBER
R1002318.00

PROJECT LOCATION
NORTH BROWARD
PREPARATORY SCHOOL
7600 LYONS ROAD
COCONUT CREEK, FL 33073
(T) 954.247.0011
(F) 954.247.0012
DATE OF ISSUE
APRIL 23, 2015

REVISIONS		
AA	03/26/15	
AA	04/23/15	
AA	05/11/15	

DESIGNER
JJ
CHECKED BY
JAW
DRAWN BY
JJ
SUBMITTAL PHASE /
SET DESCRIPTION
DRC ADMINISTRATIVE
APPROVAL (AA)
APPROVED

JASON A. WEBBER, P.E.
FL P.E. 73962
TO THE BEST OF MY KNOWLEDGE, THE PLANS
AND SPECIFICATIONS COMPLY WITH THE
APPLICABLE MINIMUM BUILDING CODES AND
APPLICABLE MINIMUM LIFE SAFETY STANDARDS
COPYRIGHT © 2015

SHEET TITLE
UTILITY PLAN

SHEET NUMBER
C-401

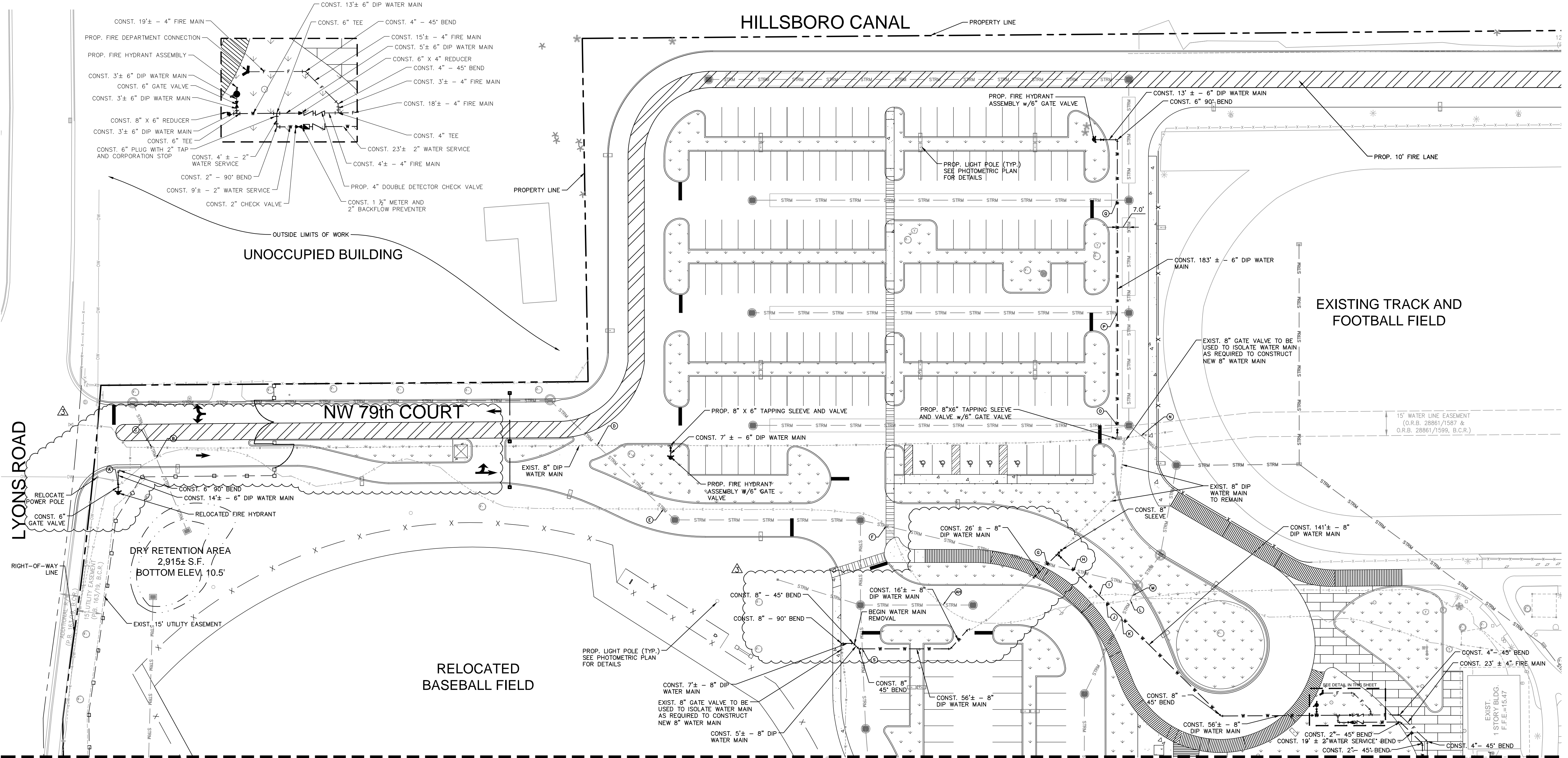

SEE SHEET C-402 FOR CONTINUATION