

Address: 6990 N. State Road 7
City/State: Coconut Creek, FL.
Zip: 33073

Project #: 3514 | **Location #:** 533 | **Page:** 1 | **Scale:** As Noted | **Drawn by:** KP

File Path: Active\BANKS\P\PNC Bank\2009\3514-533 Coconut Creek FL. cdr
 Drawings are the exclusive property of Icon Identity Solutions Inc., Any unauthorized use or duplication is not permitted.

Date: 07/05/11
Rev. 1: 07/26/11
Rev. 2: 08/08/11
Rev. 3: 00/00/11
Rev. 4: 00/00/11



SEE SITE PLAN FOR LOCATION OF PROPOSED NEW SIGN



Existing Sign #: P005
 H N/A W N/A D N/A OAH N/A
 Note: _____

Illum.
 Non Illum.
 S/F
 D/F

Proposed Sign #: P005
 Note: **ELECTRICAL WORK TO BE PROVIDED BY OTHERS**



IL-18-B CUSTOM ILLUMINATED CHANNEL LETTERS (BLUE) - 18.46 SQ. FT.
 QTY: 1

SCALE: 3/8" = 1'-0"

Electrical Notes:
 All electrical components will be UL listed and approved as per 2005 NEC 600-4 & FBC 4505-4 & designed to UL #48 per F.S. 553.19. All signs are to be grounded and bonded per NEC 600-7 and 250.95. All wiring inside letters will be #3730 high tension GTO. All primary wiring will be #12 THWN high tension as per NEC 600-21. These plans comply with FBC 4505-21. Primary electrical source to be supplied by customer to within six feet of sign. This sign is a UL listed assembly per NEC 600.3

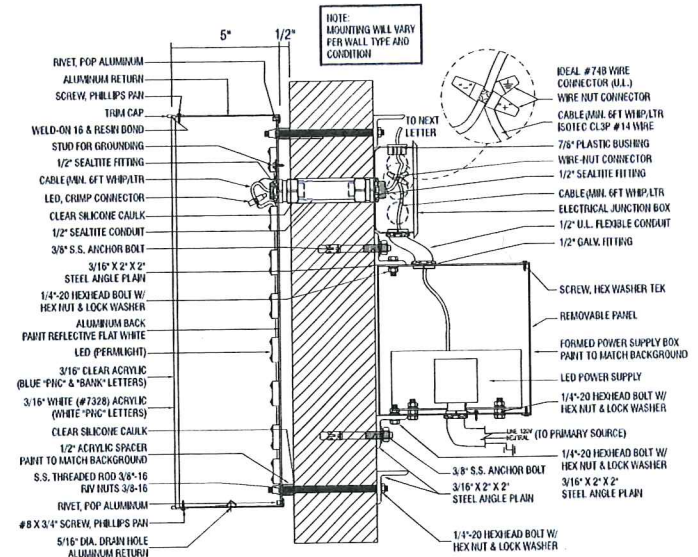

FLUSH MOUNTED LED CHANNEL LETTER SECTION DETAIL (REMOTE)

SCALE: N.T.S.



Address: 6990 N. State Road 7
City/State: Coconut Creek, FL.
Zip: 33073

Project #: 3514

Location #: 533

Page: 4

Scale: As Noted

Drawn by: KP

File Path: Active\BANKS\P\PNC Bank\2009\3514-533 Coconut Creek FL. cdr

Drawings are the exclusive property of Icon Identity Solutions Inc., Any unauthorized use or duplication is not permitted.

Date: 07/05/11
 Rev. 1: 07/28/11
 Rev. 2: 08/08/11
 Rev. 3: 09/23/11
 Rev. 4: 10/00/11



418 Elnhurst Rd.
 Elk Grove Village
 Illinois 60007

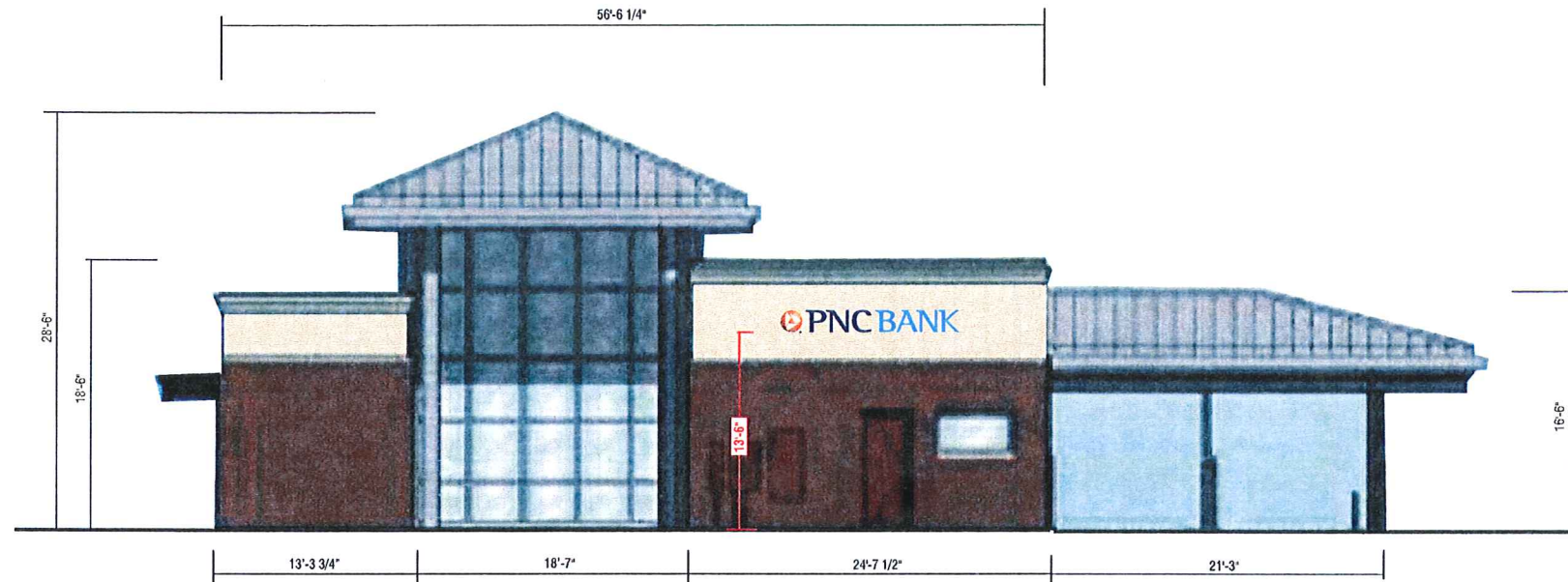

EAST ELEVATION

SCALE: 1/8"=1'-0"

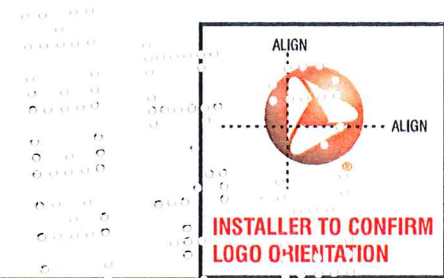

Address: 6990 N. State Road 7
City/State: Coconut Creek, FL.
Zip: 33073

Project #: 3514

Location #: 533

Page: 5

Scale: As Noted

Drawn by: KP

Date: 07/05/11
 Rev. 1: 07/28/11
 Rev. 2: 08/08/11
 Rev. 3: 09/23/11
 Rev. 4: 09/00/11

File Path: Active\BANKS\P\PNC Bank\2009\3514-533 Coconut Creek FL. cdr

Drawings are the exclusive property of Icon Identity Solutions Inc., Any unauthorized use or duplication is not permitted.

