

1 PROPOSED FLOOR PLAN - CARWASH

SCALE 1/4"=1'-0"

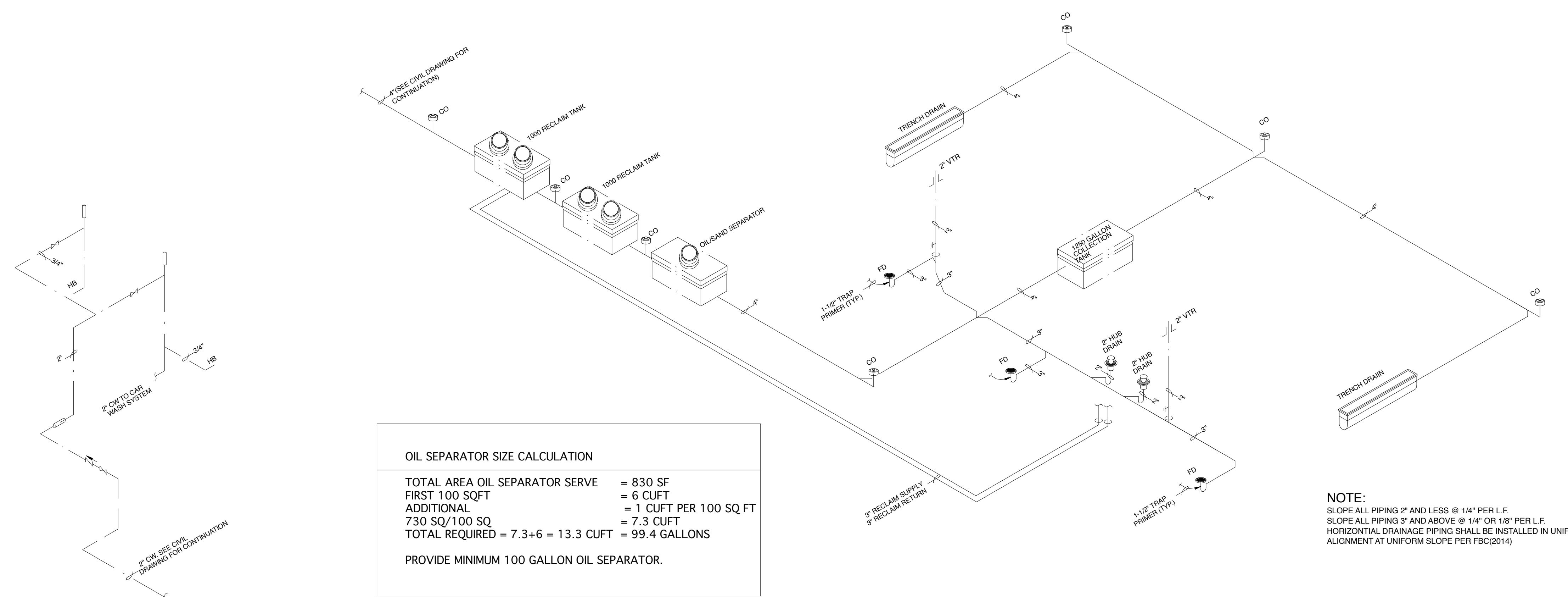

OIL SEPARATOR SIZE CALCULATION

TOTAL AREA OIL SEPARATOR SERVE	= 830 SF
FIRST 100 SQFT	= 6 CUFT
ADDITIONAL	= 1 CUFT PER 100 SQ FT
730 SQ/100 SQ	= 7.3 CUFT
TOTAL REQUIRED	= 7.3+6 = 13.3 CUFT = 99.4 GALLONS

PROVIDE MINIMUM 100 GALLON OIL SEPARATOR.

NOTE:
SLOPE ALL PIPING 2" AND LESS @ 1/4" PER L.F.
SLOPE ALL PIPING 3" AND ABOVE @ 1/8" OR 1/8" PER L.F.
HORIZONTAL DRAINAGE PIPING SHALL BE INSTALLED IN UNIFORM ALIGNMENT AT UNIFORM SLOPE PER FBC(2014)

CAR WASH WATER PIPING ISOMETRIC

CAR WASH SANITARY PIPING & WATER RECLAMATION SYSTEM ISOMETRIC

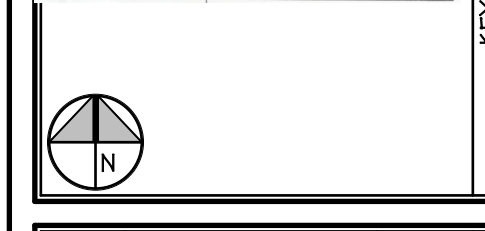

MARK	DESCRIPTION	DATE
▲		
▲		
▲		
▲		
▲		
▲		
▲		
▲		
▲		
▲		

MARC WIENER, A.I.A.
ARCHITECTURE/PLANNING
851 SOUTH FEDERAL HIGHWAY, SUITE 203
BOCA RATON, FLORIDA 33432
561-750-4111 FAX 561-750-5298

FIRST COAST ENERGY
7014 A.C. Skinner Pkwy
Suite 290
Jacksonville, Florida 32256

C-STORE / CARWASH
STORE # 1810
4107 W SAMPLE ROAD
COCONUT CREEK, FLORIDA

JOB NUMBER	15037
SCALE	AS NOTED
ISSUE DATE	16.06.03
PERMIT DATE	
BID DATE	

DRAWN BY	
CHECKED BY	MW
DISCIPLINE	ARCHITECTURE
PLAN TYPE	
SHEET NUMBER	A2.03

15037 - CW A2.01 03 - 16.02.09
PLOT : 16.02.09

scale: N.T.S.

scale: N.T.S.

© MARC WIENER, A.I.A.