

- NOTE:  
 SOLAR PANELS TO BE PROVIDED TO  
 ENERGIZE THE FOLLOWING LIGHTING :
- 12 CARWASH COVE LIGHT FIXTURES
  - 8 CARWASH BAY FIXTURES
  - 2 CARWASH WALL PACKS
  - 3 STORAGE ROOM FIXTURES
  - 2 DETAIL CENTER FIXTURES

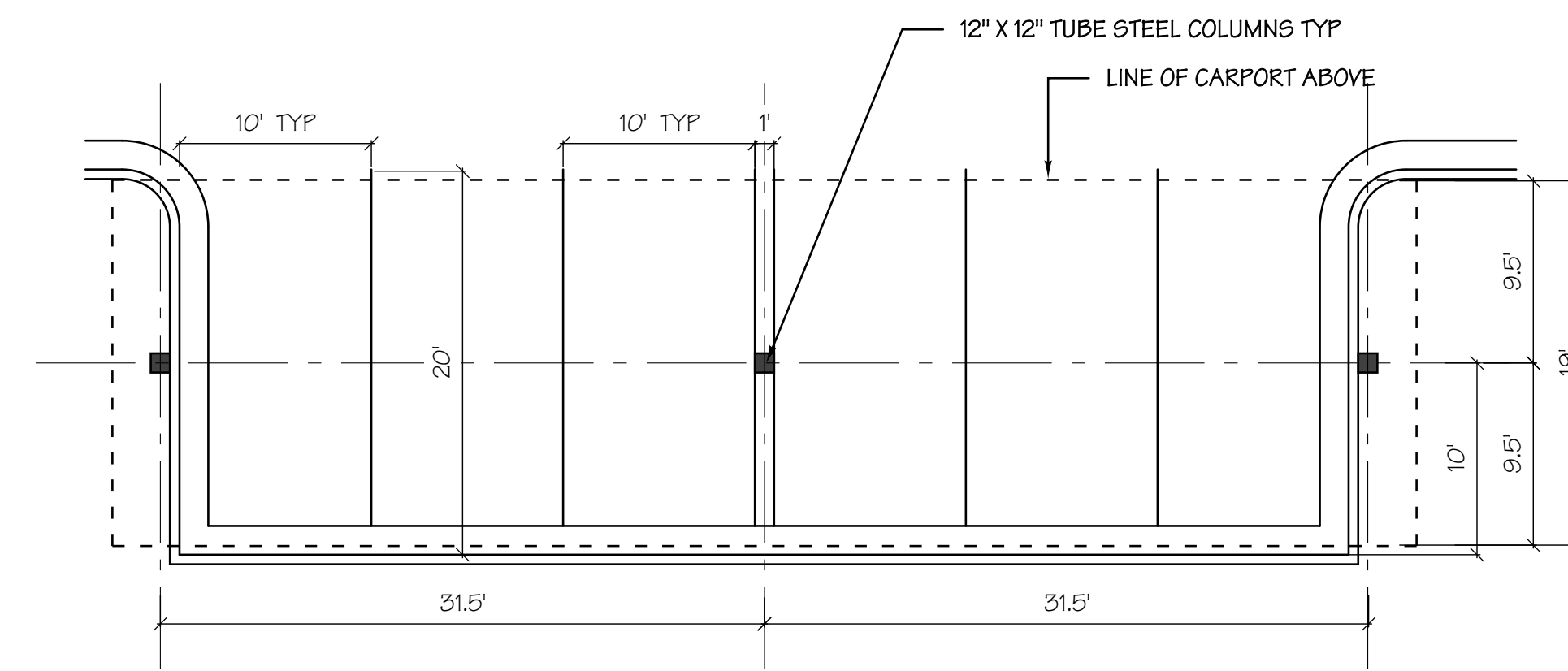

PLAN  
 SCALE 1/8"=1'-0"

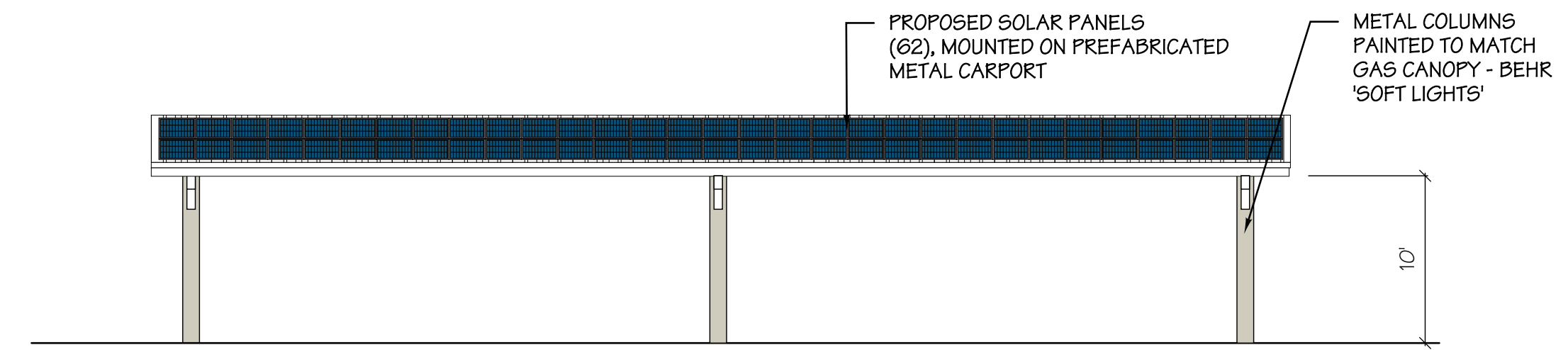

SOUTH SIDE ELEVATION  
 SCALE 1/8"=1'-0"

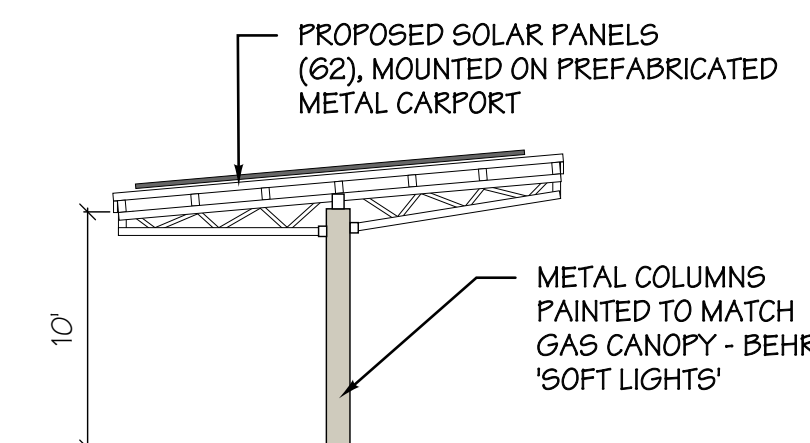

TYPICAL SIDE ELEVATION  
 SCALE 1/8"=1'-0"



PROTOTYPICAL EXAMPLE OF CARPORT

FREESTANDING CARPORT W/ SOLAR PANELS

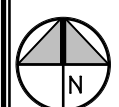

MARK	DESCRIPTION	DATE
▲		
▲		
▲		
▲		
▲		
▲		
▲		
▲		
▲		
▲		

MARC WIENER, A.I.A. ARCHITECTURE/PLANNING AS # 000148 851 SOUTH FEDERAL HIGHWAY, SUITE 203 BOCA RATON, FLORIDA 33432 561-750-4111 FAX 561-750-5595	ARCHITECT
---	-----------

FIRST COAST ENERGY 7014 A.C. Skinner Pkwy Suite 290 Jacksonville, Florida 32256	OWNER IDENTIFICATION
--	----------------------

C-STORE / CARWASH STORE # 1810 4107 W SAMPLE ROAD COCONUT CREEK, FLORIDA	BUILDING
---	----------

JOB NUMBER	15037
SCALE	AS NOTED
ISSUE DATE	16.06.03
PERMIT DATE	
BID DATE	

DRAWN BY	
CHECKED BY	MW
DISCIPLINE	ARCHITECTURE
PLAN TYPE	
SHEET NUMBER	A3.02

© MARC WIENER, A.I.A.