

ACREAGE

SANITARY M.H.

SANITARY M.H.

SANITARY M.H.

SANITARY M.H.

16' EASEMENT (CR# 14120, PG. 249)

REMOVE & RELOCATE EXISTING F.H.

15' F.H. EASEMENT (CR# 224, PG. 587)

12' ROADWAY EASEMENT

PROPOSED 12' U.E.

EXISTING CONCRETE SIDEWALK

EXISTING 8" D.I.P. WATER MAIN

EXISTING 18" D.I.P. WATER MAIN

EXISTING 10" FORCE MAIN

EXISTING SWALE

EXISTING SWALE

EXISTING SWALE

EXISTING SWALE

EXISTING SWALE

EXISTING SWALE

EXISTING SWALE

EXISTING SWALE

EXISTING SWALE

EXISTING SWALE

MATCHLINE

LYONS ROAD

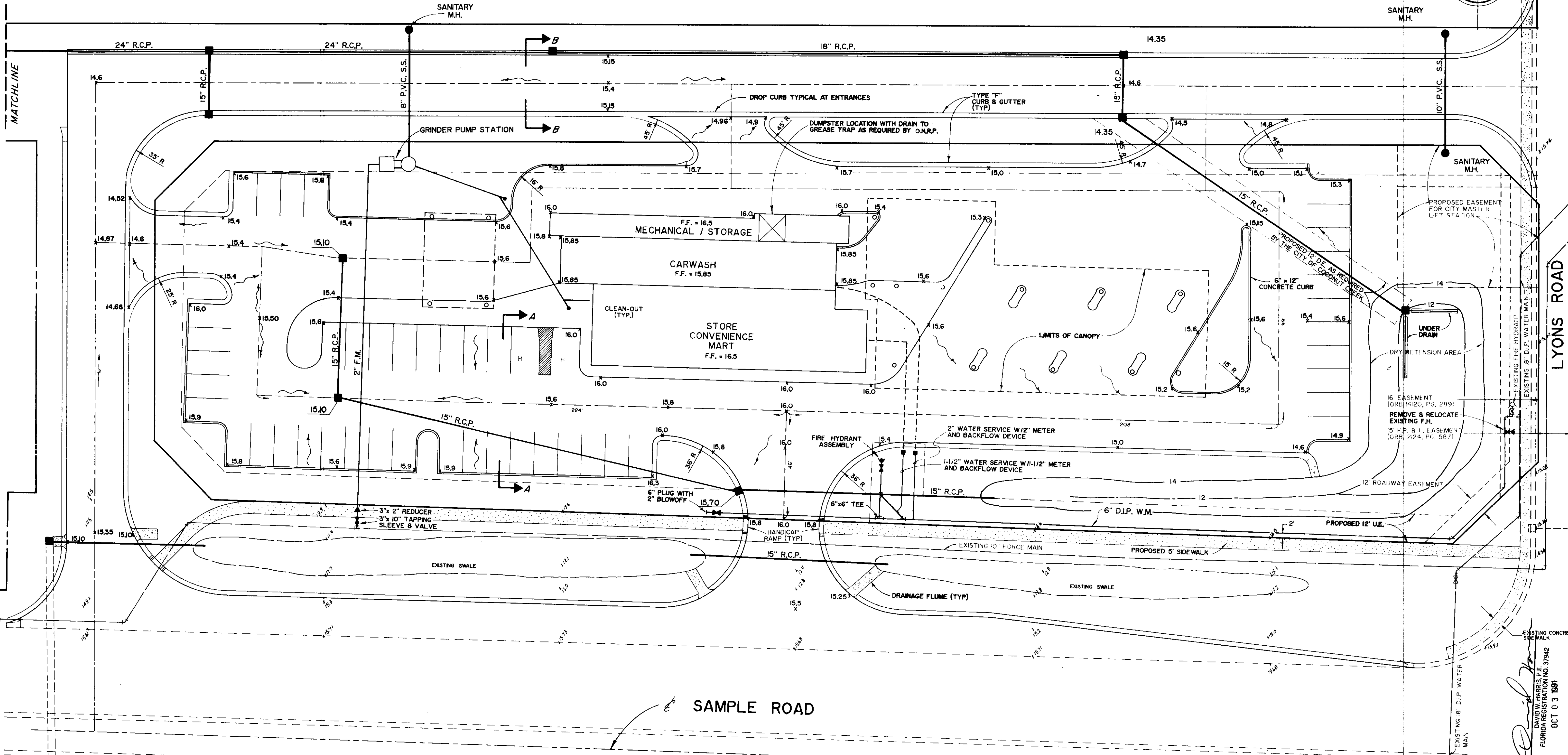

SAMPLE ROAD

- PAVEMENT DESIGN**
1. 1" TYPE S-1 MODIFIED ASPHALT; DESIGN MIX SHALL BE SUBMITTED TO THE ENGINEER FOR APPROVAL PRIOR TO PAVING.
  2. 2" TYPE S-1 MODIFIED ASPHALT; DESIGN MIX SHALL BE SUBMITTED TO THE ENGINEER FOR APPROVAL PRIOR TO PAVING.
  3. LINEROCK BASE, 4" THICK COMPACTED TO 98% OF A.A.S.H.T.O. T-180 DENSITY. 60% MINIMUM CARBONATED AND 12% MINIMUM L.B.R.
  4. 12" COMPACTED SUBGRADE, GRANULAR MATERIAL COMPACTED TO 98%.

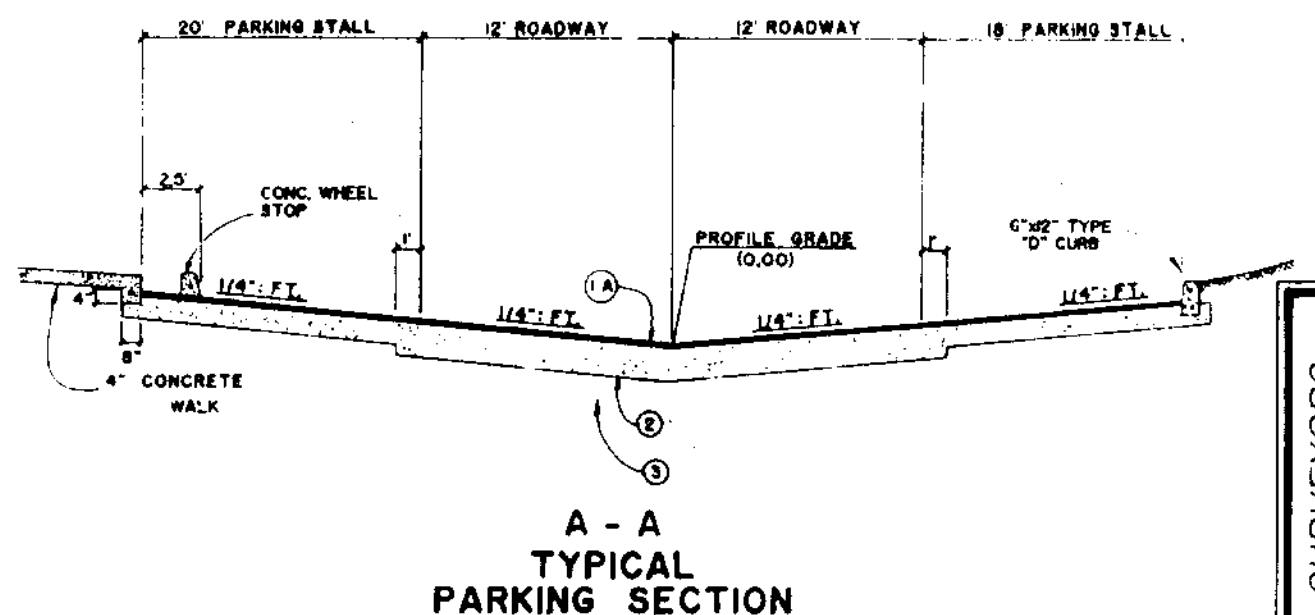
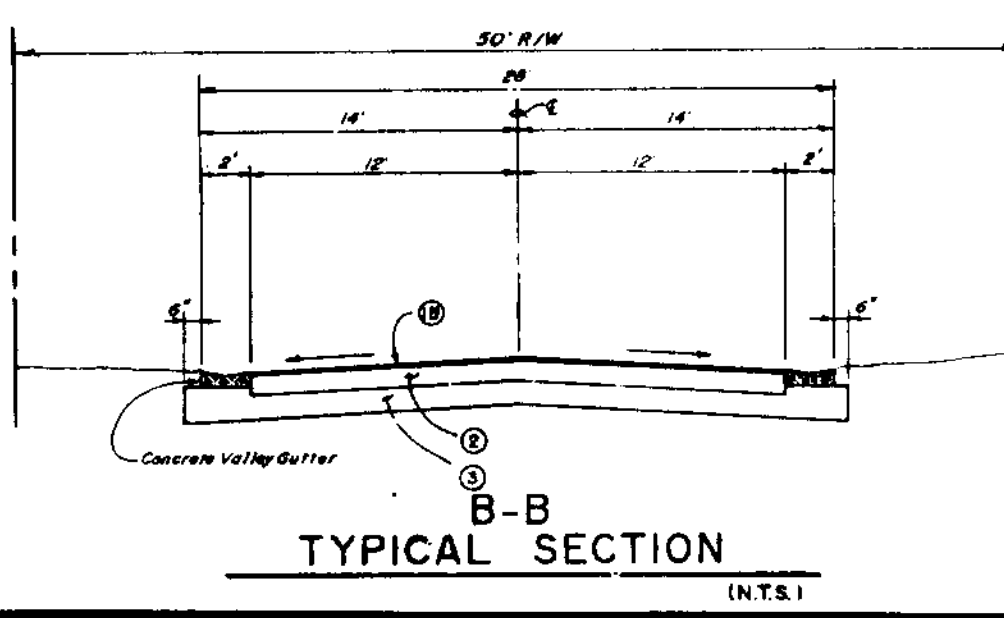
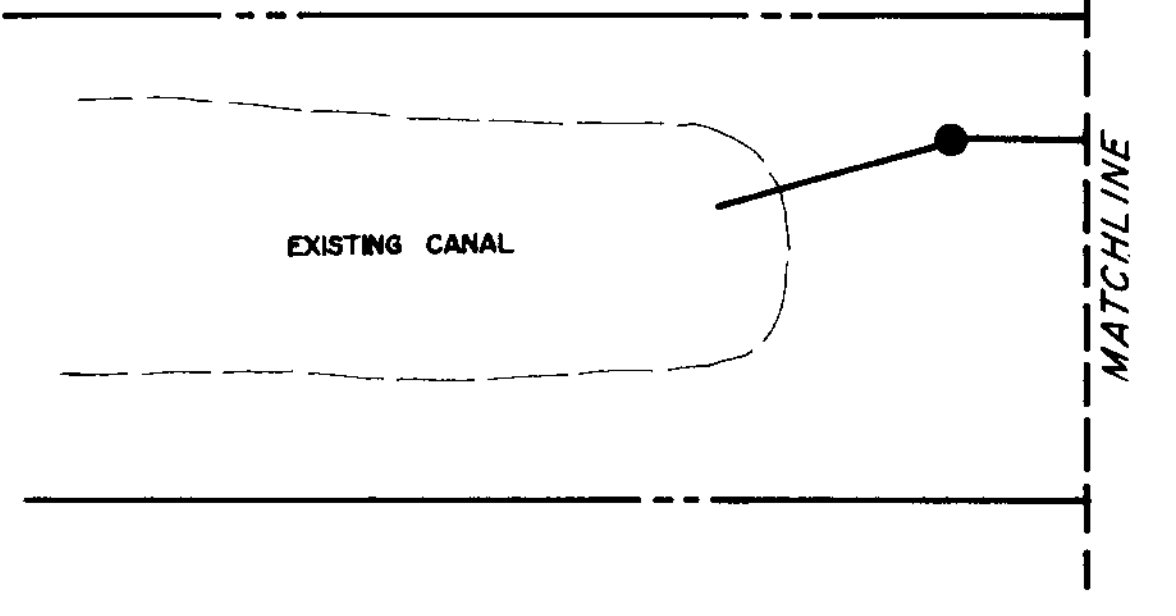

NOTE: OPTION OF 6" CONCRETE MAY BE USED IN LIEU OF ASPHALT.

REV	DATE	DESCRIPTION	BY

**CC CONSULTANTS, INC.**  
 2200 PARK CENTRAL BLVD., N., SUITE 100, POMPANO BEACH, FL 33064 (305) 974-2200

**ENGINEERS, SURVEYORS & PLANNERS**

**GAS FACILITY AND CONVENIENCE MART MASTER ENGINEERING PLAN**

PROJECT NO. **2976**  
 DATE: **AUG. 1991**  
 SHEET: **3 of 3**

Designed: \_\_\_\_\_ Drawn: *ML* Checked: \_\_\_\_\_ Scale: 1" = 20'

*David J. ...*  
 DAVID J. ...  
 FLORIDA REGISTRATION NO. 37942  
 OCT. 3, 1991