

SIMONTON COURT COLOR SCHEME		
SCHEME NUMBER		LOCATION
①	CLOUD WHITE 7153-1	TRIM WORK, MOLDINGS, FASCIAS, FENCES, WINDOW FRAMES & GARAGE DOORS
②	BODY 1st. FLOOR RICH CLAY 6780-3	BODY 1ST. FLOOR
③	TIARA YELLOW 6176-2	BODY 1st. FLOOR & 2nd. FLOOR
④	MELLOW JADE 6334-3	BODY 1ST. FLOOR
⑤	CREAM WHITE 6835-1	BODY 2nd. FLOOR
⑥	BLACK ONYX 7170-2	SHUTTERS & ENTRY DOORS
	METAL ROOF BRUSH ALUMINUM	

DESCRIPTION	PRODUCT #	FINISH	SIZE	LAMP
ONE LIGHT CAST WALL LANTERN	P5681-31	TEXTURED BLACK	6-1/2" W, 17-7/8" H, EXTENDS 9-1/4"	ONE MEDIUM BASE 100w MAX.

NOTE
SEE SHEET A-13 FOR TYPICAL ELEVATION DETAILS

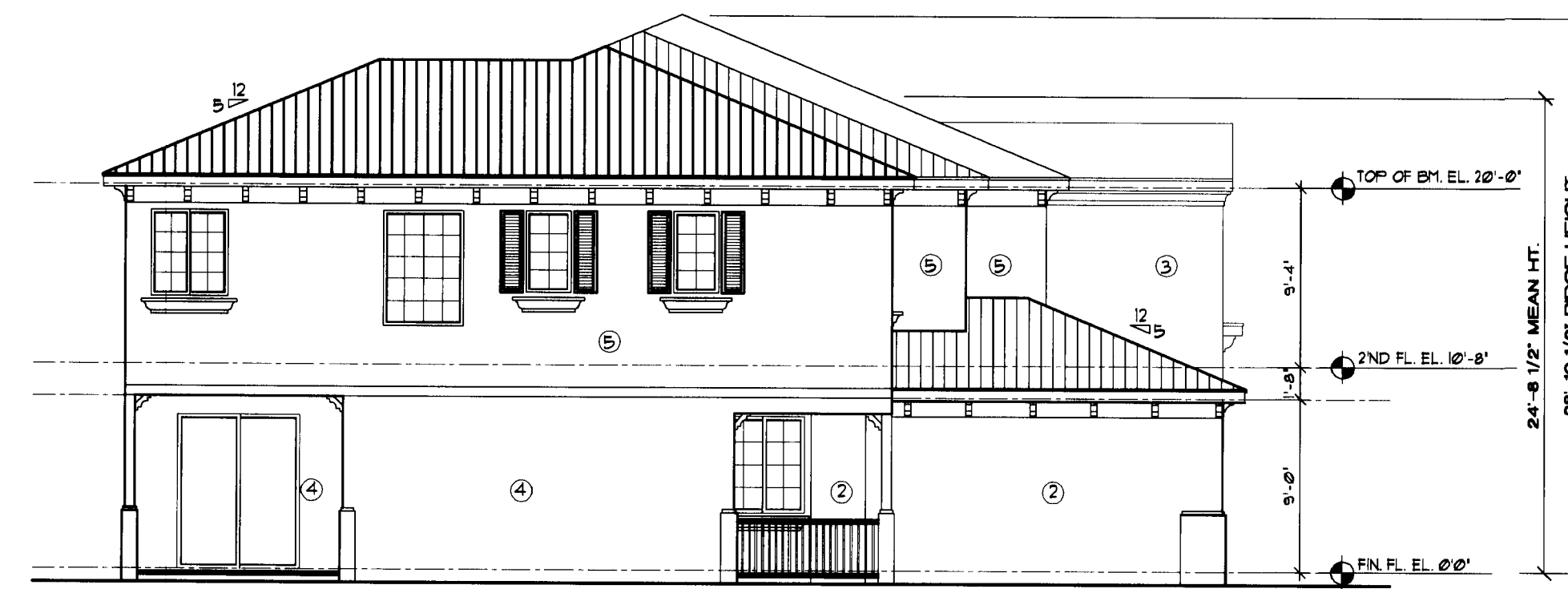

LEFT SIDE ELEVATION
SCALE 1/8"=1'-0"

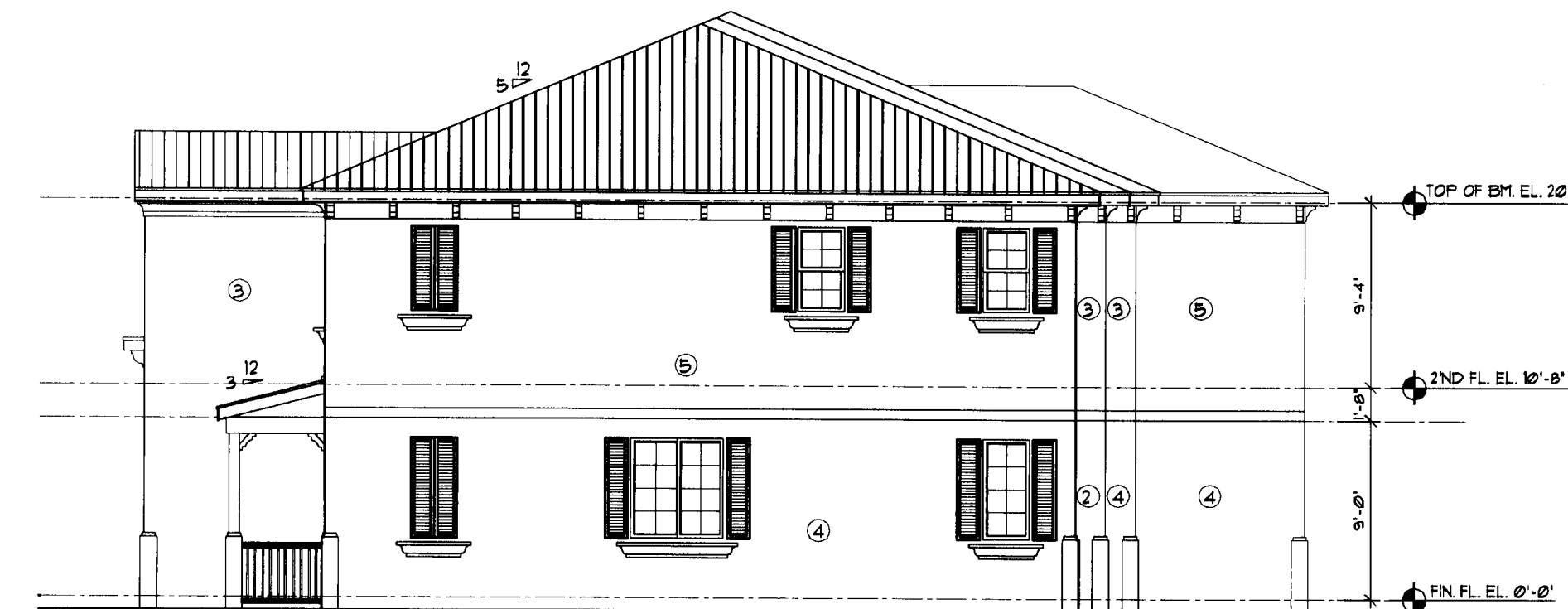

RIGHT SIDE ELEVATION
SCALE 1/8"=1'-0"

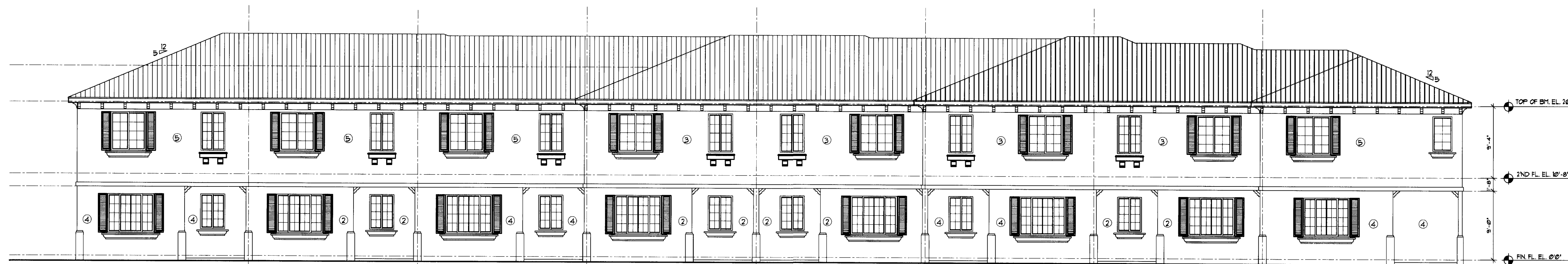

REAR ELEVATION
SCALE 1/8"=1'-0"



FRONT ELEVATION
SCALE 1/8"=1'-0"

BUILDING 1
2 STORY RESIDENCE
8 UNITS

PORTEN COMPANIES
SIMONTON COURT
COCONUT CREEK, FL.

LAST REVISION
DATED: 11/2/05

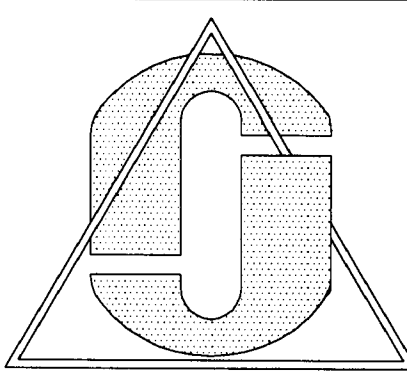

CONTENTS:
ELEVATIONS
FOR THE PROJECT:
PORTEN COMPANIES
SIMONTON COURT
COCONUT CREEK, FL.

© 2005 JAO ARCHITECTS AND PLANNERS. ALL RIGHTS RESERVED. NO PART OF THESE PLANS OR SPECIFICATIONS MAY BE COPIED OR REPRODUCED IN ANY FORM WITHOUT THE EXPRESS WRITTEN CONSENT OF THE COPYRIGHT HOLDER. WITHIN THE SCOPE OF THE CONTRACT, THE CONTRACTOR SHALL OBTAIN ALL NECESSARY PERMITS AND APPROVALS FROM THE APPROPRIATE AGENCIES. THE CONTRACTOR SHALL BE RESPONSIBLE FOR OBTAINING ALL NECESSARY PERMITS AND APPROVALS FROM THE APPROPRIATE AGENCIES. THE CONTRACTOR SHALL BE RESPONSIBLE FOR OBTAINING ALL NECESSARY PERMITS AND APPROVALS FROM THE APPROPRIATE AGENCIES.

JAO ARCHITECTS & PLANNERS
3100 BOCA RATON BLVD.
SUITE 201
BOCA RATON, FL 33431
TEL (561) 391-4115
FAX (561) 391-4173
E-MAIL JAOARCH@AOL.COM

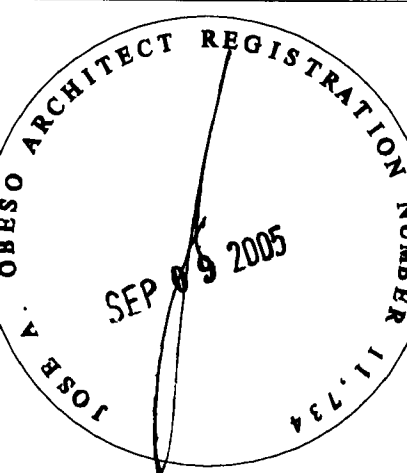

DATE DRAWN: 6/23/05
DRAWN BY: JAO/AH
CHECKED BY: JAO
REVISIONS:
1. _____
2. _____
3. _____
4. _____
JOB NUMBER:
SHEET NO:
A-2