

SIMONTON COURT COLOR SCHEME		
SCHEME NUMBER		LOCATION
①	CLOUD WHITE 7153-1	TRIM WORK, MOLDINGS, FASCIAS, FENCES, WINDOW FRAMES & GARAGE DOORS
②	BODY 1st. FLOOR RICH CLAY 6780-3	BODY 1st. FLOOR
③	TIARA YELLOW 6176-2	BODY 1st. FLOOR & 2nd. FLOOR
④	MELLOW JADE 6334-3	BODY 1st. FLOOR
⑤	CREAM WHITE 6835-1	BODY 2nd. FLOOR
⑥	BLACK ONYX 7170-2	SHUTTERS & ENTRY DOORS
	METAL ROOF BRUSH ALUMINUM	

DESCRIPTION	PRODUCT #	FINISH	SIZE	LAMP
ONE LIGHT CAST WALL LANTERN	P5681-31	TEXTURED BLACK	6-1/2" W, 17-7/8" H, EXTENDS 9-1/4"	ONE MEDIUM BASE 100w MAX.

NOTE  
SEE SHEET A-13 FOR TYPICAL ELEVATION DETAILS

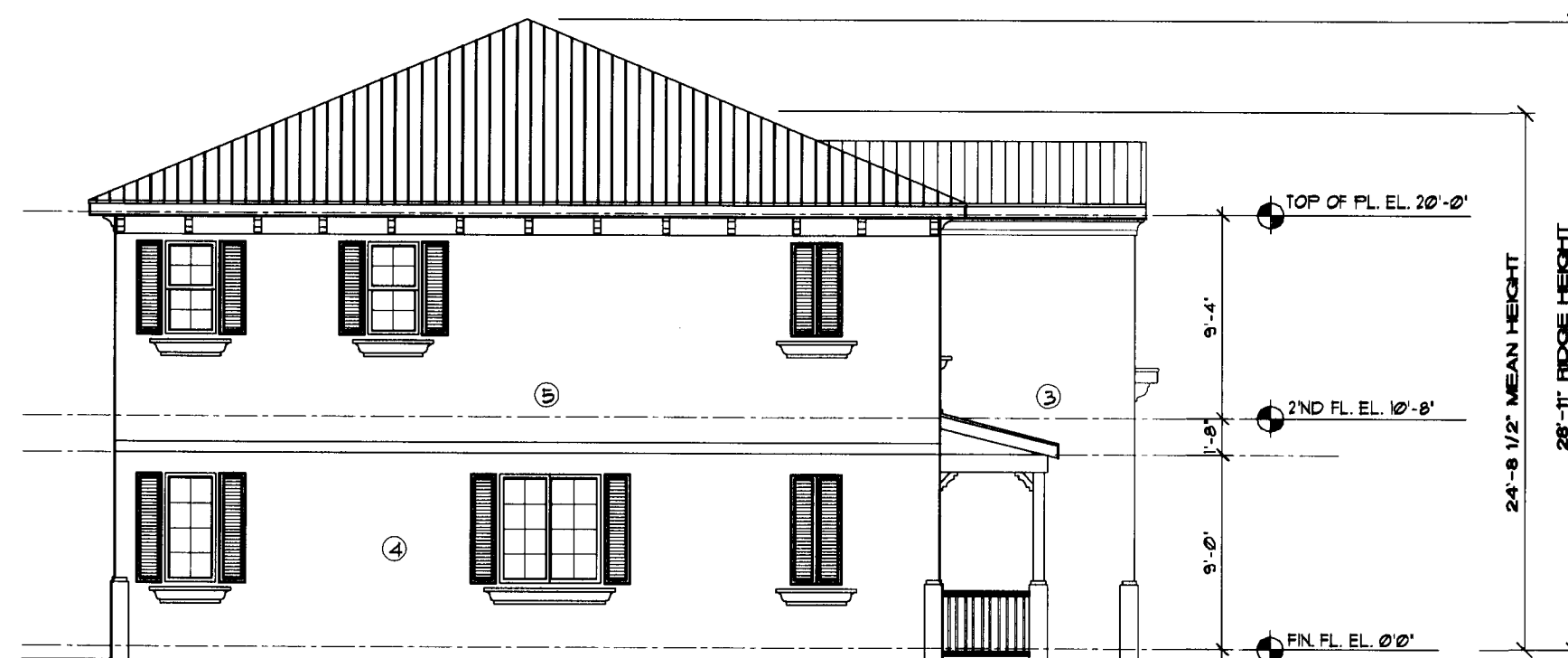

**LEFT SIDE ELEVATION**  
SCALE 1/8" = 1'-0"

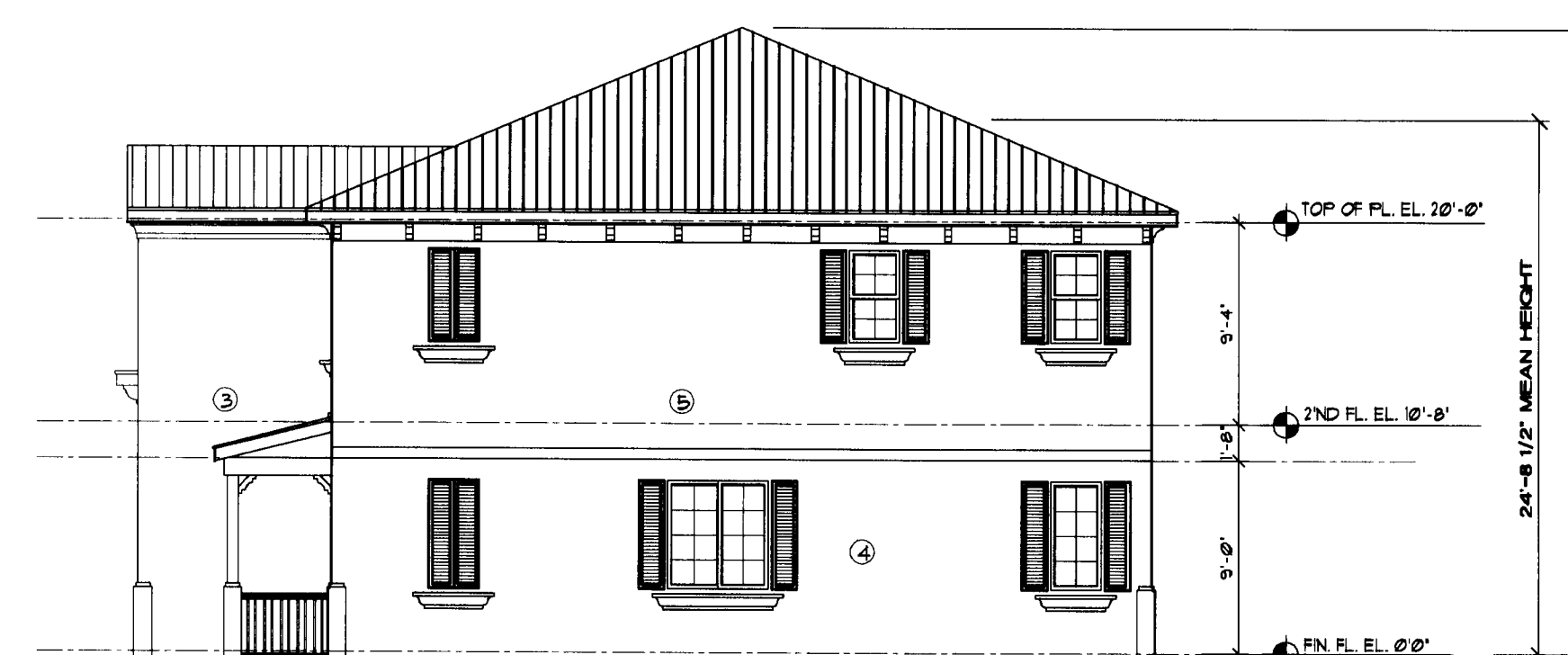

**RIGHT SIDE ELEVATION**  
SCALE 1/8" = 1'-0"

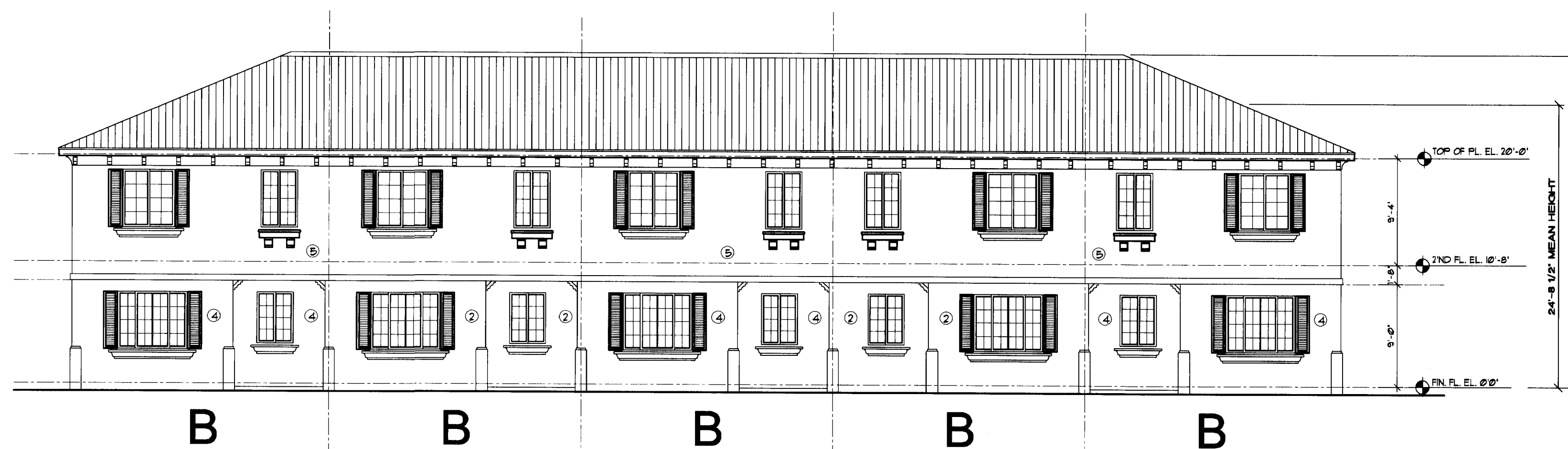

**REAR ELEVATION**  
SCALE 1/8" = 1'-0"

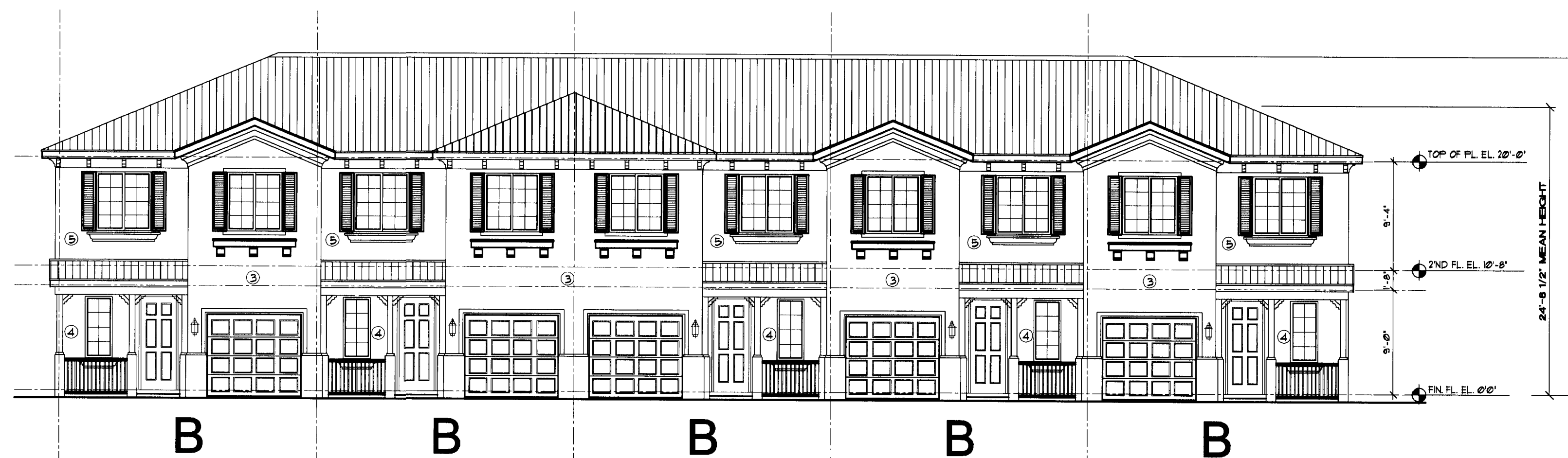

**FRONT ELEVATION**  
SCALE 1/8" = 1'-0"

**BUILDING 2**  
2 STORY RESIDENCE  
5 UNITS

FORTEN COMPANIES  
SIMONTON COURT  
COCONUT CREEK, FL.

LAST REVISION  
DATED: 11/2/05

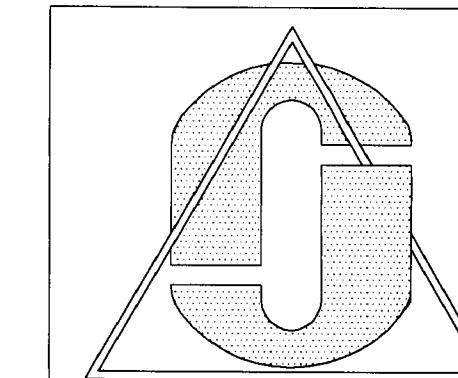

CONTENTS:  
ELEVATIONS  
FOR THE PROJECT:  
FORTEN COMPANIES  
SIMONTON COURT  
COCONUT CREEK, FL.

© 2005 JAO ARCHITECTS AND PLANNERS, AND NO PART OF THESE PLANS OR SPECIFICATIONS MAY BE COPIED OR REPRODUCED IN ANY FORM WITHOUT THE EXPRESS WRITTEN CONSENT OF THE COPYRIGHT HOLDER. WITHIN THE SCOPE OF THIS AGREEMENT, THE CONTRACTOR SHALL VERIFY THE ACCURACY OF ALL INFORMATION AND SPECIFICATIONS OF ALL MATERIALS FROM ORIGINAL SPECIFICATIONS. THE CONTRACTOR SHALL COMPLY WITH ALL LOCAL, STATE AND FEDERAL REGULATIONS AND ORDINANCES. THE CONTRACTOR SHALL BE RESPONSIBLE FOR OBTAINING ALL NECESSARY PERMITS AND APPROVALS FOR THE WORK IN THE AREA IN QUESTION.

**JAO.**  
ARCHITECTS  
&  
PLANNERS  
3100 BOCA RATON BLVD.  
SUITE 201  
BOCA RATON, FL 33431  
TEL (561) 391-4115  
FAX (561) 391-4173  
E-MAIL JAOARCH@AOL.COM

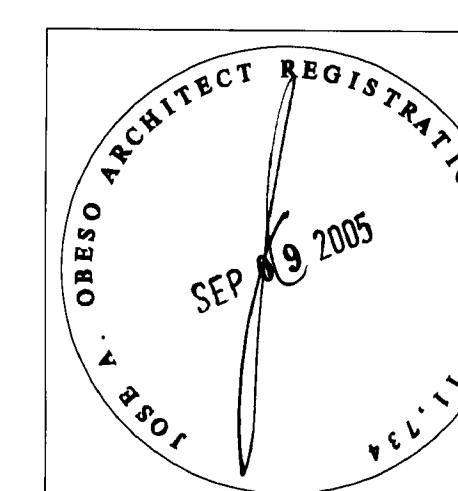

DATE DRAWN: 6/23/05  
DRAWN BY: JAO/AH  
CHECKED BY: JAO  
REVISIONS:  
1. \_\_\_\_\_  
2. \_\_\_\_\_  
3. \_\_\_\_\_  
4. \_\_\_\_\_  
JOB NUMBER:  
SHEET NO:  
**A-4**