

SIMONTON COURT COLOR SCHEME		
SCHEME NUMBER		LOCATION
①	CLOUD WHITE 7153-1	TRIM WORK, MOLDINGS, FASCIAS, FENCES, WINDOW FRAMES & GARAGE DOORS
②	BODY 1st. FLOOR RICH CLAY 6780-3	BODY 1ST. FLOOR
③	TARA YELLOW 6176-2	BODY 1st. FLOOR & 2nd. FLOOR
④	MELLOW JADE 6334-3	BODY 1ST. FLOOR
⑤	CREAM WHITE 6835-1	BODY 2nd. FLOOR
⑥	BLACK ONYX 7170-2	SHUTTERS & ENTRY DOORS
	METAL ROOF BRUSH ALUMINUM	

DESCRIPTION	PRODUCT #	FINISH	SIZE	LAMP
ONE LIGHT CAST WALL LANTERN	P5681-31	TEXTURED BLACK	6-1/2" W, 17-7/8" H, EXTENDS 9-1/4"	ONE MEDIUM BASE 100w MAX.

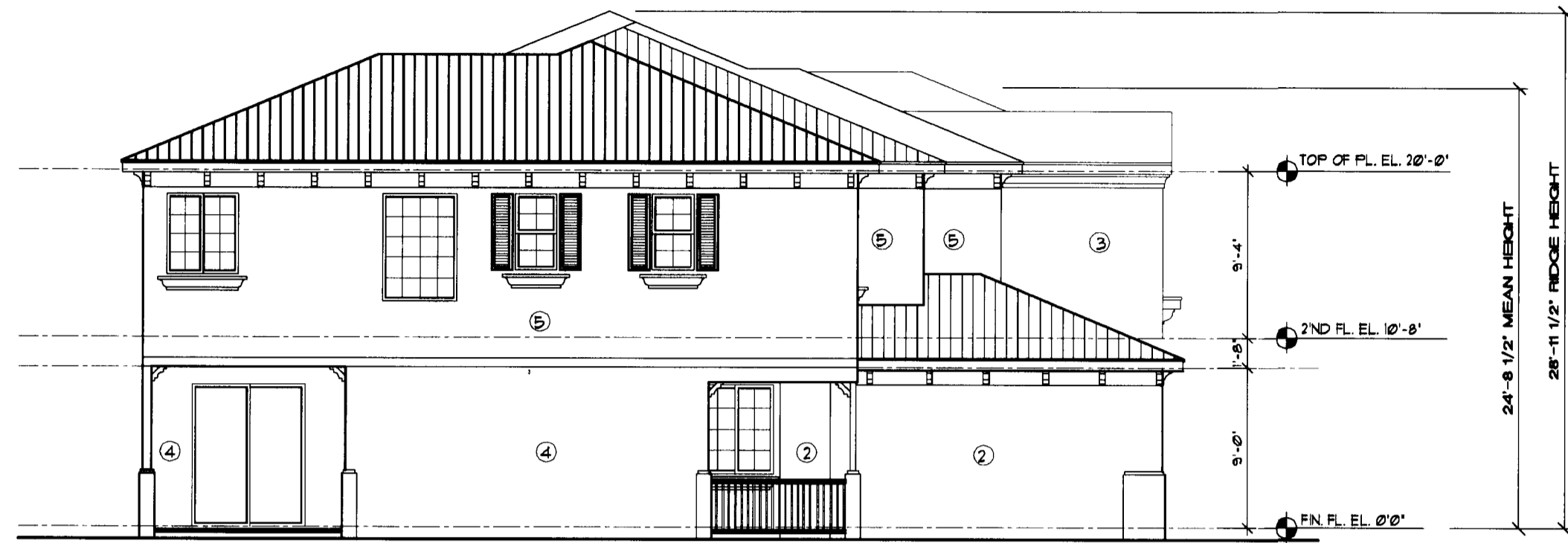

LEFT SIDE ELEVATION
SCALE 1/8"=1'-0"



RIGHT SIDE ELEVATION
SCALE 1/8"=1'-0"

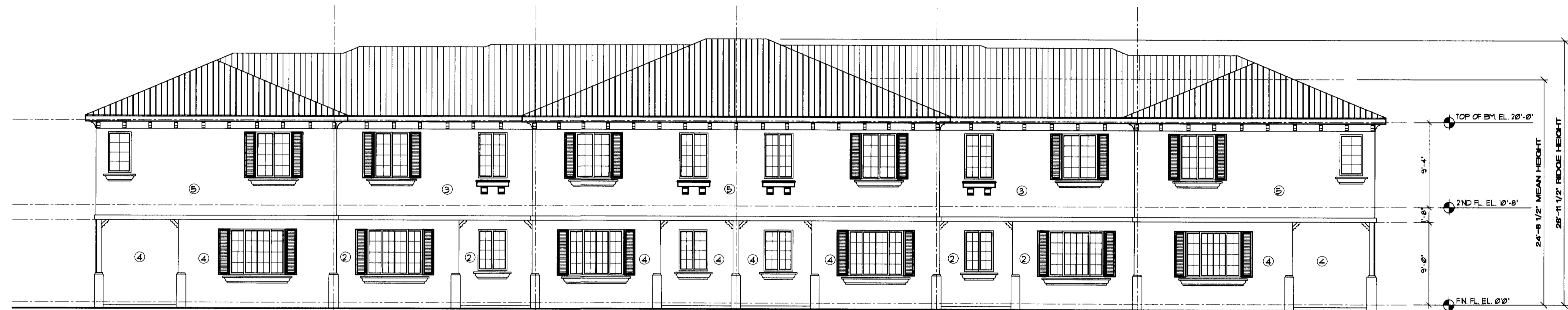

REAR ELEVATION
SCALE 1/8"=1'-0"



FRONT ELEVATION
SCALE 1/8"=1'-0"

BULDINGS 3, 9, 10, 12, 17 & 18
2 STORY RESIDENCE
6 UNITS

PORTEN COMPANIES
SIMONTON COURT
COCONUT CREEK, FL.

LAST REVISION
DATED: 1/12/05

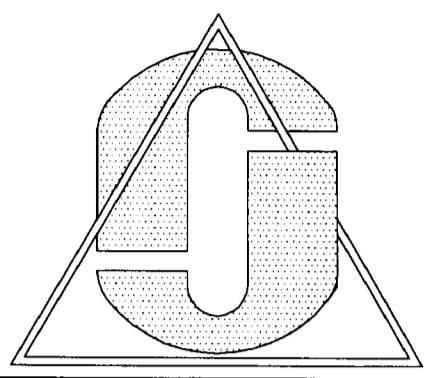

CONTENTS: ELEVATIONS
FOR THE PROJECT:
PORTEN COMPANIES
SIMONTON COURT
COCONUT CREEK, FL.

© 2005 JAO ARCHITECTS AND PLANNERS. THIS SET OF DRAWINGS IS THE PROPERTY OF JAO ARCHITECTS AND PLANNERS. NO PART OF THESE DRAWINGS MAY BE REPRODUCED OR TRANSMITTED IN ANY FORM OR BY ANY MEANS, ELECTRONIC OR MECHANICAL, INCLUDING PHOTOCOPYING, RECORDING, OR BY ANY INFORMATION STORAGE AND RETRIEVAL SYSTEM, WITHOUT THE WRITTEN CONSENT OF THE COPYRIGHT HOLDER. WITHIN THE SCOPE OF THE CONTRACT, THE CONTRACTOR SHALL BE RESPONSIBLE FOR OBTAINING ALL NECESSARY PERMITS AND APPROVALS FROM THE APPLICABLE AGENCIES. THE CONTRACTOR SHALL BE RESPONSIBLE FOR OBTAINING ALL NECESSARY PERMITS AND APPROVALS FROM THE APPLICABLE AGENCIES. THE CONTRACTOR SHALL BE RESPONSIBLE FOR OBTAINING ALL NECESSARY PERMITS AND APPROVALS FROM THE APPLICABLE AGENCIES.

J.A.O.
ARCHITECTS
&
PLANNERS
3100 BOCA RATON BLVD.
SUITE 201
BOCA RATON, FL 33431
TEL (561) 391-4115
FAX (561) 391-4173
E-MAIL JAOARCH@AOL.COM

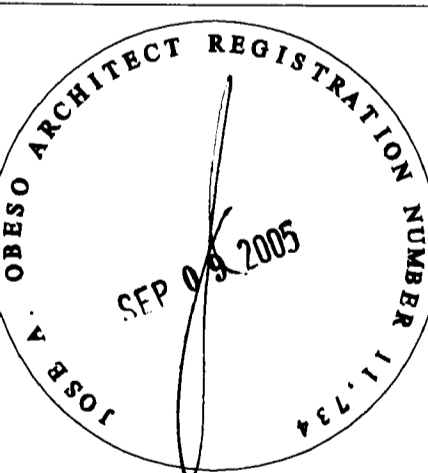

DATE DRAWN: 6/12/05
DRAWN BY: JAO/AH
CHECKED BY: JAO
REVISIONS:
1. _____
2. _____
3. _____
4. _____
JOB NUMBER:
SHEET NO:
A-6