

CONTENTS:
SECTIONS
FOR THE PROJECT:
PORTEN COMPANIES
SIMONTON COURT
COCONUT CREEK, FL.

© 2005 JAO ARCHITECTS AND PLANNERS. THIS DRAWING IS THE PROPERTY OF JAO ARCHITECTS AND PLANNERS. NO PART OF THIS DRAWING OR ANY INFORMATION CONTAINED HEREIN MAY BE REPRODUCED OR TRANSMITTED IN ANY FORM OR BY ANY MEANS, ELECTRONIC OR MECHANICAL, INCLUDING PHOTOCOPYING, RECORDING, OR BY ANY INFORMATION STORAGE AND RETRIEVAL SYSTEM, WITHOUT THE EXPRESS WRITTEN CONSENT OF JAO ARCHITECTS AND PLANNERS. THE CONTRACTOR SHALL COMPLY WITH ALL SPECIFICATIONS AND REQUIREMENTS OF ALL APPLICABLE CODES AND REGULATIONS. THE CONTRACTOR SHALL VERIFY THE ACCURACY OF ALL DIMENSIONS AND CONDITIONS SHOWN ON THIS DRAWING. THE CONTRACTOR SHALL BE RESPONSIBLE FOR OBTAINING ALL NECESSARY PERMITS AND APPROVALS FROM THE LOCAL, STATE, AND FEDERAL AUTHORITIES. THE CONTRACTOR SHALL BE RESPONSIBLE FOR THE WORK IN THIS AREA.

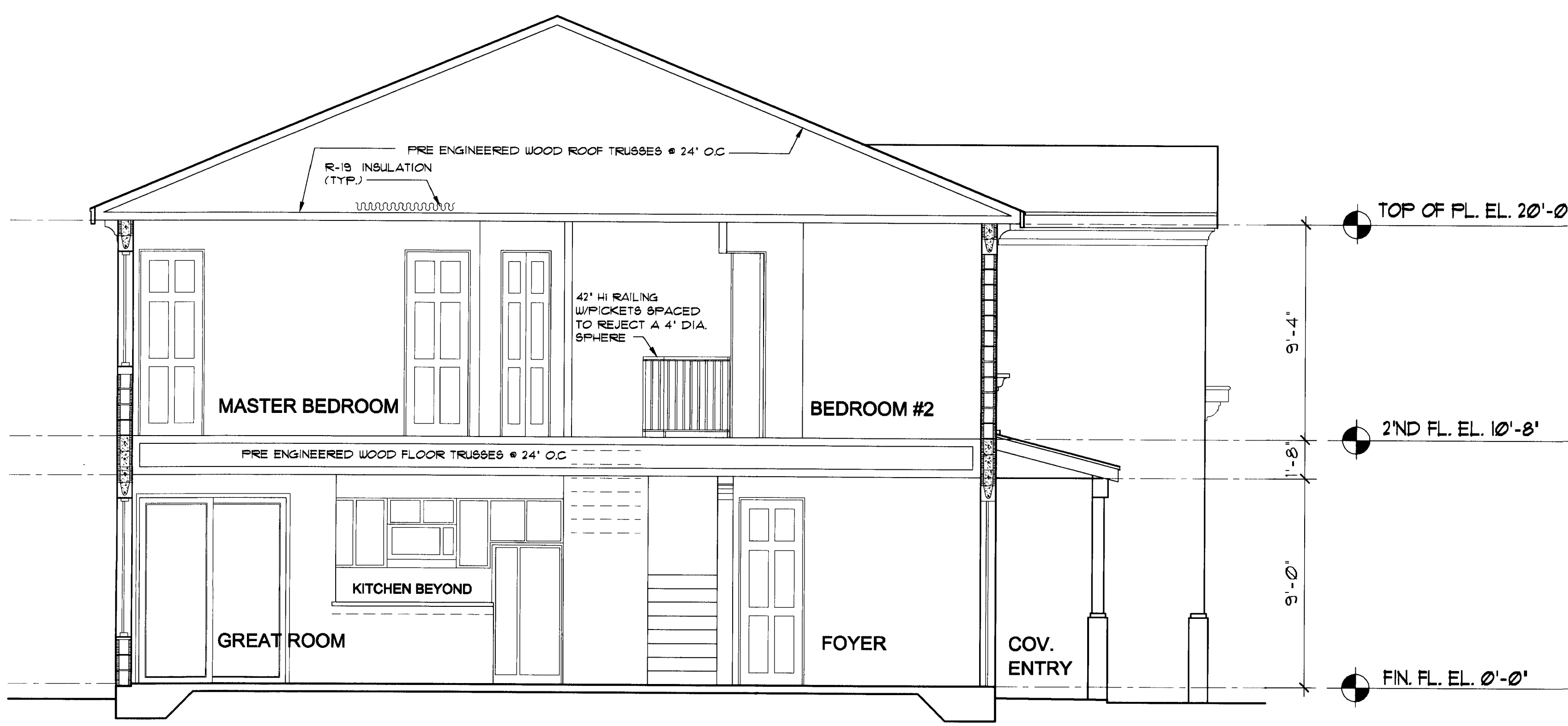

SECTION A-A

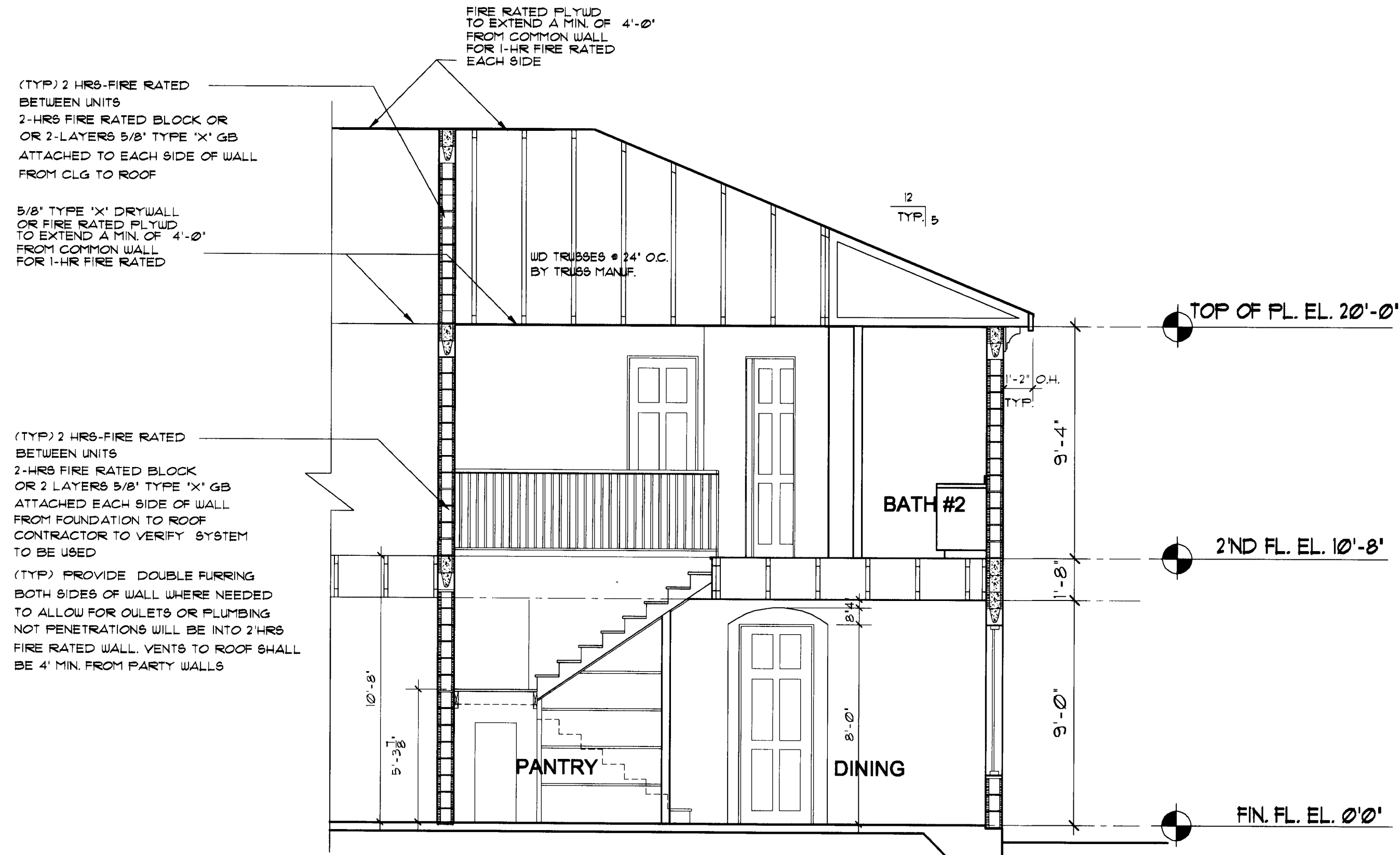

SECTION B-B

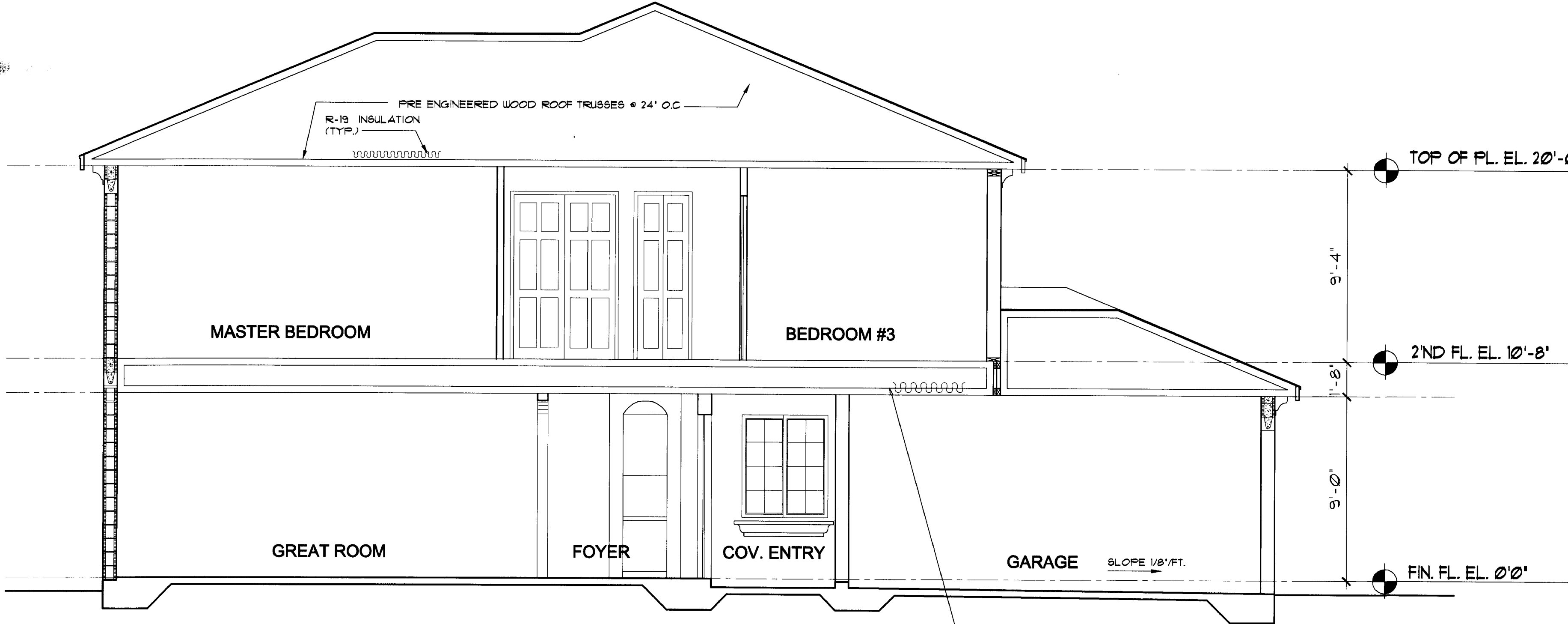

SECTION D-D

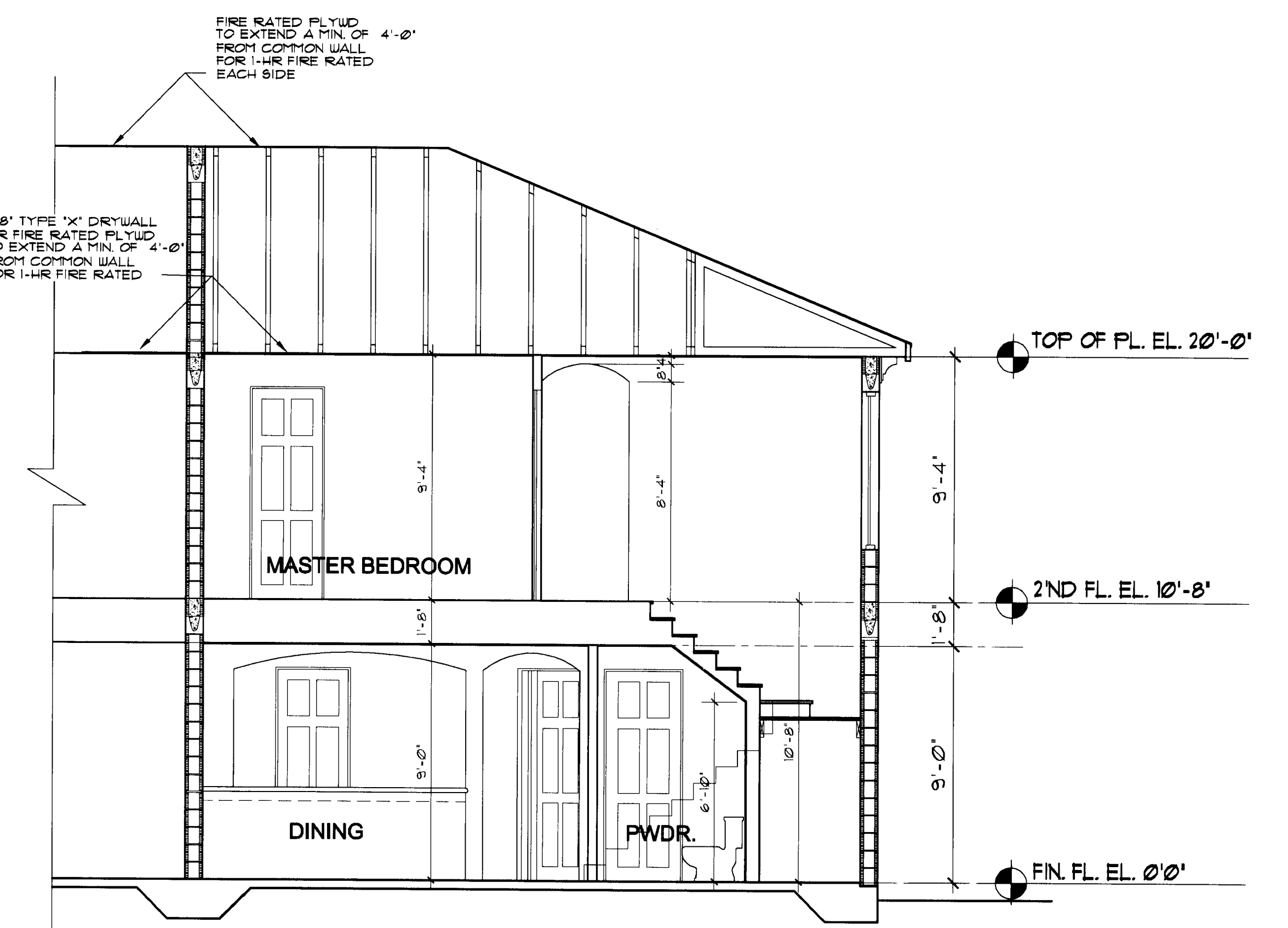

SECTION C-C

(TYP.) PROVIDE 1-HR FIRE RATED SYSTEM
GA FILE NO. FC 9511 / FM DESIGN FC-442
1-LAYER 5/8" TYPE 'X' GYP. WALLBOARD APPLIED
AT RIGHT ANGLES TO 2" DEEP PARALLEL CHORD
WD TRUSSES 24" O.C. W/ 1 1/8" TYPE S DRYWALL SCREWS
8" O.C. TO TRUSSES AND TO 2X4 WD BLOCKING INSTALLED
BETWEEN TRUSSES, CENTERED BEHIND GYP. BOARD EDGES
AND SECURED AT EACH END TO THE TRUSSES WITH
CONSTRUCTION ADHESIVE AND 6d SMOOTH SHANK NAILS
12" O.C. IN FIELD AND 6" O.C. ALONG ENDS.

SECTIONS
SCALE 1/4" = 1'-0"



JAO ARCHITECTS & PLANNERS
300 BOCA RATON BLVD.
SUITE 201
BOCA RATON, FL 33431
TEL (561) 391-4115
FAX (561) 391-4173
E-MAIL JAOARCH@AOL.COM