

SIMONTON COURT COLOR SCHEME		
SCHEME NUMBER		LOCATION
①	CLOUD WHITE 7153-1	TRIM WORK, MOLDINGS, FASCIAS, FENCES, WINDOW FRAMES & GARAGE DOORS
②	BODY 1st. FLOOR RICH CLAY 6780-3	BODY 1ST. FLOOR
③	TIARA YELLOW 6176-2	BODY 1st. FLOOR & 2nd. FLOOR
④	MELLOW JADE 6334-3	BODY 1ST. FLOOR
⑤	CREAM WHITE 6835-1	BODY 2nd. FLOOR
⑥	BLACK ONYX 7170-2	SHUTTERS & ENTRY DOORS
⑦	METAL ROOF BRUSH ALUMINUM	

PORTEN COMPANIES  
SIMONTON COURT  
COCONUT CREEK, FL.

LAST REVISION  
DATED: 12/05

CONTENTS: ELEVATION DETAIL

FOR THE PROJECT:  
PORTEN COMPANIES  
SIMONTON COURT  
COCONUT CREEK, FL.

© 2005. ALL RIGHTS RESERVED. THESE DRAWINGS ARE THE PROPERTY OF PORTEN COMPANIES AND SHALL REMAIN THE PROPERTY OF PORTEN COMPANIES. NO PART OF THESE DRAWINGS MAY BE REPRODUCED OR TRANSMITTED IN ANY FORM OR BY ANY MEANS, ELECTRONIC OR MECHANICAL, INCLUDING PHOTOCOPYING, RECORDING, OR BY ANY INFORMATION STORAGE AND RETRIEVAL SYSTEM, WITHOUT THE EXPRESS WRITTEN CONSENT OF PORTEN COMPANIES. THE CONTRACTOR SHALL VERIFY THE ACCURACY OF ALL DIMENSIONS AND MATERIALS. THE CONTRACTOR SHALL BE RESPONSIBLE FOR OBTAINING ALL NECESSARY PERMITS AND APPROVALS FROM THE LOCAL AUTHORITIES. THE CONTRACTOR SHALL BE RESPONSIBLE FOR OBTAINING ALL NECESSARY PERMITS AND APPROVALS FROM THE LOCAL AUTHORITIES. THE CONTRACTOR SHALL BE RESPONSIBLE FOR OBTAINING ALL NECESSARY PERMITS AND APPROVALS FROM THE LOCAL AUTHORITIES.

**J.A.O.**  
ARCHITECTS  
&  
PLANNERS

3100 BOCA RATON BLVD.  
SUITE 201  
BOCA RATON, FL 33491

TEL (561) 391-4115  
FAX (561) 391-4173  
E-MAIL JAOARCH@AOL.COM

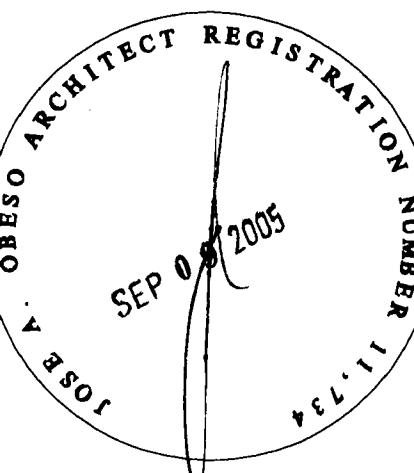

DATE DRAWN: 6/23/05

DRAWN BY: JAO/AH

CHECKED BY: JAO

REVISIONS:

- \_\_\_\_\_
- \_\_\_\_\_
- \_\_\_\_\_
- \_\_\_\_\_

JOB NUMBER:

SHEET NO:  
**A-15**

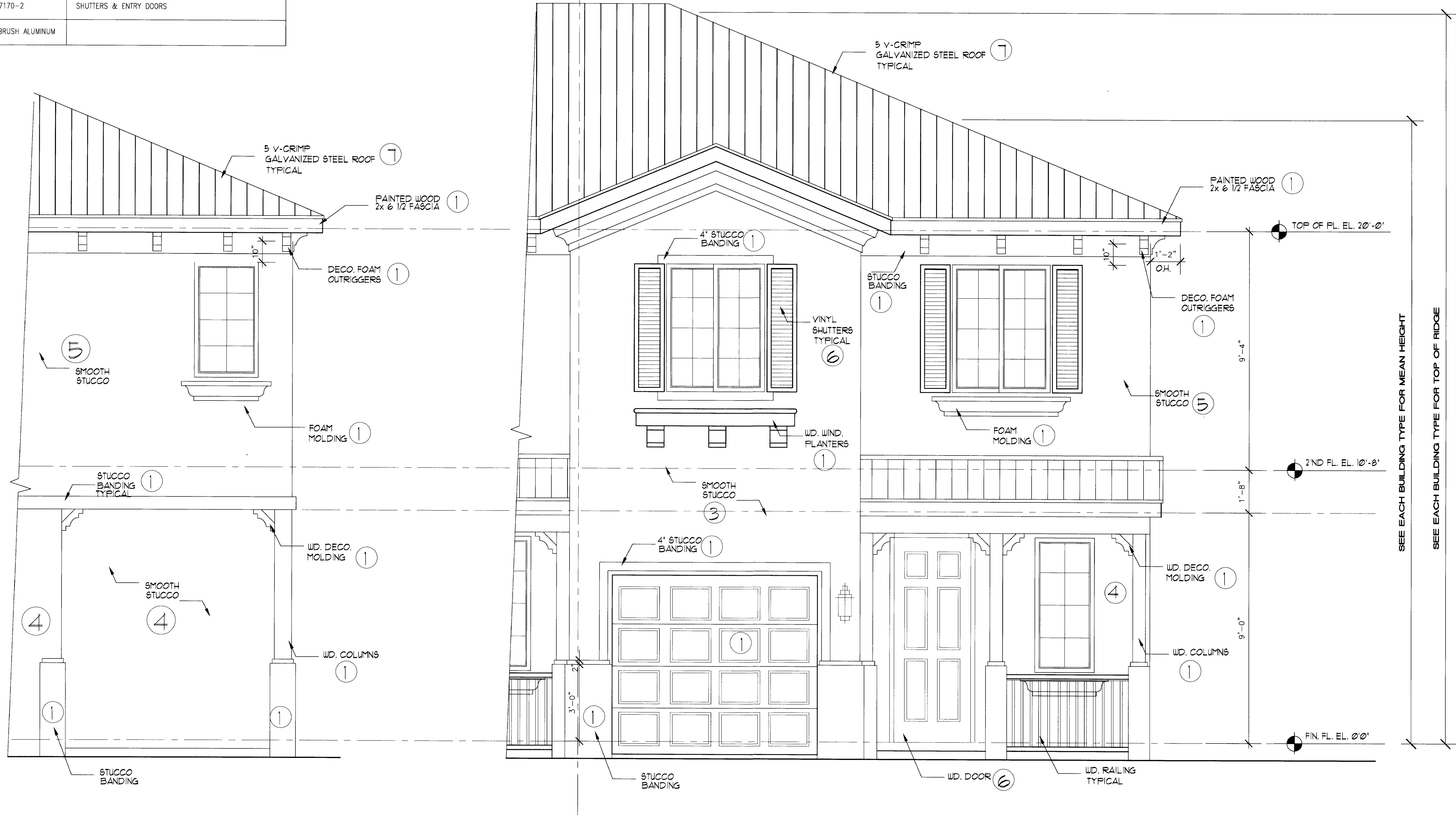

**B**  
PARTIAL REAR ELEVATION DETAIL  
SCALE 1/2"=1'-0"

**A**  
PARTIAL FRONT ELEVATION DETAIL  
SCALE 1/2"=1'-0"